YOUR FREEDOM NEWSPAPER

"Freedom is the faculty which enlarges th usefulness of all other faculties."
—Immanuel Kant

COLORADO SPRINGS
GAZETTE TELEGRAPH

HOME EDITION

No. 29,986—93rd Year | Both Associated Press and United Press International | COLORADO SPRINGS—TUESDAY, MARCH 16, 1965 | 10c Daily 20c Sunday | Dial 632-4641 | Two Sections—22 PAGES

LBJ Asks Congress to Approve Bill for Equal Voting Rights

* * * * * * * * * * * *

WASHINGTON (AP) — President Johnson drew strong backing today from both Democratic and Republican ranks in his call for speedy congressional action to assure equal voting rights for all Americans.

Addressing a joint session of Congress, Johnson said Monday night that "the time for waiting is gone . . ." from outside this chamber is the outraged conscience of a nation — the grave concern of many nations — and the harsh judgment of history on our acts."

He said "the cries of pain, and the hymns and protests of oppressed people" must be answered without delay, hesitation or compromise.

The President told the crowded House chamber that last week's violence at Selma, Ala. — where state troopers used billy clubs and tear gas to halt a march by civil rights demonstrators — like Lexington, Concord and Appomattox was "a turning point in man's unending search for freedom.

Republicans and Democrats from the North and West indicated general agreement with Johnson's objectives and with his plan for a "simple, uniform standard" and the elimination

(Turn to Page A6, Column 2)

See President's Message on Page 4A

Demonstrators Hauled Away From U.S. Capitol

WASHINGTON (AP) — Eleven civil rights demonstrators were hauled out of the Capitol Monday night after they staged a three-hour sit-in to dramatize their request that Alabama's congressional delegation be reduced.

Earlier, the group had talked to House Speaker John W. McCormack, D-Mass., and asked that the eight-member house delegation from Alabama be cut in half because of alleged voting discrimination against Negroes.

The speaker shook hands with the 11, listened to their proposal and then asked them to leave "in a gentlemanly and ladylike manner."

One of the demonstrators declared they would stay until there was some action on their request.

Retorted McCormack: "Now you're demanding and making this issue an ultimatum and I can't accept that from you or anyone else. You are in a state of defiance, and if you stay here you'll be breaking the law."

Police gave the group until 6 p.m. to leave, and when the deadline arrived, officers carried and dragged them outside.

(Turn to Page A6, Column 9)

"WE SHALL OVERCOME" — This meeting Monday afternoon on city hall steps, sponsored by the Colorado Springs Chapter of the National Association for the Advancement of Colored People (NAACP) included prayers, speeches and singing of the civil rights' anthem, "We Shall Overcome." NAACP volunteers, with armbands, hold signs protesting treatment of Negroes in Selma, Ala. (Gazette Telegraph Photo)

* * * * * *

150 Persons Participate In Springs Demonstration

About 150 persons turned out late Monday afternoon for a meeting on the steps of City Hall called by the Colorado Springs Chapter of the National Association for the Advancement of Colored People (NAACP).

The program began at 5:15 p.m. when volunteers with "NAACP" armbands waved signs. Messages included: "Voting A Right For All," "What Image America?" "We Stand With Selma's Oppressed," "Many Before — Evers, Chaney, Goodman, Reeb. How Many More?"

CC students, who will lead today's march on city hall, sported "Stand Up For Selma" buttons.

Stated purpose of the meeting was to (1) protest recent police brutalities in Selma, Ala., (2) honor the Rev. James J. Reeb who gave his life in the civil rights movement, (3) support federal legislation to guarantee that all qualified citizens be allowed to vote and register to vote.

"We believe something should be done about such a deplorable situation (in the south) and it should be done now. That is why we are assembled here today," said Mrs. Suzanne T. Rodgers, president of the local NAACP chapter.

City Councilman William Roe told the crowd that:

"Events in Selma show that Americans everywhere have got to become involved.

"All citizens have to be assured of rights folks in this city have long taken for granted.

"We regret the necessity for martyrs such as Rev. Reeb to shock the conscience of Americans everywhere. We pray for the martyrs.

"We have an election coming up soon (city election, April 6). Registration is simple . . . takes five minutes."

The crowd sang "We Shall

(Turn to Page A6, Column 7)

The Weather

(Issued by the U.S. Weather Bureau Station at Peterson Field)

WEATHER FORECASTS

PIKES PEAK REGION — Increasing cloudiness, with scattered snow showers, this afternoon and tonight. Snow and colder Wednesday. Low tonight near 25; high Wednesday near 30.

COLORADO — Cloudy tonight and Wednesday; snow mountains and scattered snow mostly lower elevations north spreading to southeast by early Wednesday; colder Wednesday, much colder east; lows tonight 20 to 30 lower elevations, near zero mountains; highs Wednesday 20 to 30 north, 35 to 45 south, 15 to 25 mountains.

TEMPERATURES AT GAZETTE TELEGRAPH

Yesterday's hourly temperatures		Today's hourly temperatures	
1 p.m.	49	1 a.m.	31
2 p.m.	52	2 a.m.	31
3 p.m.	53	3 a.m.	31
4 p.m.	53	4 a.m.	31
5 p.m.	52	5 a.m.	31
6 p.m.	46	6 a.m.	31
7 p.m.	43	7 a.m.	35
8 p.m.	41	8 a.m.	38
9 p.m.	38	9 a.m.	41
10 p.m.	37	10 a.m.	44
11 p.m.	32	11 a.m.	47
Midnight	31	Noon	50
Maximum for 24 hours ended at noon today			54
Minimum for 24 hours ended at noon today			29

U.S. WEATHER BUREAU DATA PETERSON FIELD

Maximum for 24 hours ended at noon today	53
Minimum for 24 hours ended at noon today	29
Maximum a year ago	55
Minimum a year ago	25
Wind velocity at noon: 20 miles per hour	
Wind direction at noon:	Northeast
Relative humidity at noon: 45 per cent	
Sea level pressure at noon: 29.53 and falling	
Precipitation for 24 hours ended at noon	.0
Precipitation for current month	.27
Normal precipitation for current month	.61
Precipitation so far this year	1.15
Sunset tonight	6:07 p.m.
Sunrise tomorrow	6:08 a.m.

COLORADO TEMPERATURES

	High	Low		High	Low
Alamosa	44	21	La Junta	59	29
Cheyenne	46	24	Pueblo	53	31
Craig	37	9	Trinidad	58	34
Fort Collins	52	26			
Grand Junction	57	35			

WEATHER ELSEWHERE

	High	Low		High	Low
Albany	46	24	Memphis	58	38
Albuquerque	56	28	Miami	78	68
Atlanta	52	32	Minneapolis	32	19
Bismarck	32	14	New Orleans	68	48
Boise	46	28	New York	43	32
Boston	40	28	Omaha	39	20
Buffalo	36	26	Philadelphia	43	32
Chicago	34	24	Phoenix	70	42
Cincinnati	40	28	Portland, Ore.	50	36
Cleveland	36	26	Salt Lake City	46	28
Denver	52	26	San Diego	66	52
Des Moines	34	18	San Francisco	58	46
Detroit	36	24	Seattle	48	36
Fairbanks	14	-6	Spokane	46	28
Helena	36	18	Washington, D.C.	46	32
Honolulu	80	68	Wichita	46	24
Kansas City	38	22			
Los Angeles	66	52			

Lunar Volcano Probe Slated By Scientists

CAPE KENNEDY, Fla. (AP) — Scientists readied the Ranger 9 spacecraft today for a lunar probe Sunday after National Aeronautics and Space Administration officials set the Gemini two-man launch back one day to March 23.

NASA said Monday a conflict for the use of Atlantic Missile Range tracking equipment, including computers, made the change necessary.

Ranger officials said if they couldn't launch on March 21, the shot might have to be postponed until late April to have the spacecraft land in the desired area of the moon.

Gemini officials wanted to send astronauts Air Force Maj. Virgil I. Grissom and Navy Lt. Cmdr. John W. Young on the first Gemini mission of three orbits March 22.

NASA associate administrator Dr. Robert Seamans resolved the conflict by delaying the Gemini shot one day.

The crater Alphonsus in the prime target area for Ranger 9. Astronomers have been sighting "gaseous emissions" from the crater causing them to believe there might be volcanic activity.

READING SCRIPTURE — Rev. Richard I. Peterson, pastor of Stratmoor Hills Methodist Church, stands on city hall steps Monday as he eulogizes Rev. James Reeb, who was beaten to death in Selma, Ala. (Gazette Telegraph Photo)

Surplus Food Distribution May Bypass Local Officials

By ROBERT S. ALLEN and PAUL SCOTT

WASHINGTON — The Agriculture Department is considering a revolutionary change in its distribution of surplus farm commodities to the poor, that could have far-reaching impact on local and state governments.

The new policy, if approved, will permit private organizations, including civil rights, student and church groups, to handle the distribution of this food in counties that have refused this federal aid.

For the first time since the food program was set up by Congress after World War II and expanded in the 1930s, local authorities and agencies would be bypassed and their counsel disregarded.

Testing area for this controversial program will be in Mississippi's racially explosive counties, where the U.S. Youth Council and one of its affiliates, the National Student Association, have requested authority to distribute the food.

These liberal-leaning organizations propose to use the facilities of a host of civil rights groups and the National Council of Churches in the South to store and dispense the foodstuffs to both Negroes and whites in areas without programs.

Under long-established policy, the Agriculture Department offers surplus dried milk, dried meat, peanut butter, sugar and flour to state, county and city governments for distribution to those on relief and low-income families.

Local welfare departments or corresponding local government agencies are responsible for seeing that it goes to the right people.

However, in a number of areas, including many counties in the South, local officials have balked at setting up such programs or accepting the government's offers of free surplus food. Reasons for their lack of enthusiasm range from dislike of federal aid to a belief that food is not needed.

THE NEW ELEMENT

When faced with such local opposition in the past, Agriculture authorities went no further, on the ground it was official policy

(Turn to Page A6, Column 2)

Montgomery Next Target Of Marchers in Selma, Ala.

By BEN CHESTER

SELMA, Ala. (AP) — An order from a federal judge permitted almost 4,000 persons, including many of the nation's ministers, to march on the Dallas County courthouse Monday for a memorial service honoring a slain Boston minister who came south to join the civil rights drive.

The eight-block march brought to an end a prayer vigil which had continued in the streets of Selma since last Wednesday when police halted an attempted march on the courthouse.

Negro leaders mapped plans today to resume their tear gas-delayed highway march to Montgomery, where Gov. George C. Wallace presides over a state they claim has denied them voting and other rights.

An indication that Montgomery would be the next major target of demonstrators came Monday night when two groups tried to march to the capitol in Montgomery.

One group was dispersed by mounted sheriff's deputies who rode into their midst as they blocked a major street and after they threw rocks, bottles, and bricks. A newsman said an ambulance went through after the group was dispersed. There was a report that the deputies had parted the demonstrators to let the emergency vehicle pass.

The other demonstrators, near the capitol, left when police said they would provide an escort back to the hotel where they had started from if they would walk in groups of five along a prescribed route.

At a Selma rally following the memorial march the president of the Dallas County Voters League, Frederick Reese, said that leaders of the Selma movement want to shift the emphasis to Montgomery because it is the capital.

A spokesman for the Student Nonviolent Coordinating Committee in Atlanta announced that SNCC is pulling some of its workers out of Selma and moving them to Montgomery. He said that students from throughout the nation who are en route to Selma will be diverted to the capital.

An attempt to march to Montgomery March 7 was stopped by state troopers and sheriff's deputies using tear gas and billy clubs. An estimated 40 persons were treated, most for the effects of tear gas.

King was not in that march. He returned to Selma for another march two days later. He led that one to the spot where the first trek was halted. Under an agreement arranged by LeRoy Collins of the Federal Community Relations Service, the marchers turned back after reaching a line of officers.

That night, March 9, Reeb and two other ministers were assaulted by a white gang as they came out of a Negro cafe. The other two were not hurt seriously.

Reeb, beaten with a club, was taken to a Birmingham hospital where he died two days later.

His death brought a plea from

(Turn to Page A6, Column 7)

Ivywild Incorporation Boosters to Meet Again

By JOHN KUGLIN
Gazette Telegraph Staff Writer

The second edition of "Ivywild News" will be mailed this week to Ivywild residents.

Sponsored by the Ivywild Incorporation Committee, the paper announces that the group will hold its second meeting to explain facts on incorporation at 7:30 p.m. March 31 in Ivywild School.

This school will be the polling place for the April 8 incorporation election.

The latest publication will be the third local "election paper" distributed in Ivywild. The Citizens Against Ivywild Incorporation Committee distributed a one-page flyer last weekend urging citizens to "Vote against incorporation."

The second edition of the two-page "Ivywild News" gives the following election information:

Qualified electors are residents living in the area who are registered to vote. Registration deadline is March 26. If you voted in the last general election you are already registered. You need not be a property owner to vote. Absentee ballots are available at the fire station, 780 Cheyenne Blvd. Qualified electors who are physically unable to vote at the school may use absentee ballots.

The paper reports that "Sheriff Earl L. Sullivan has assured the Incorporation Committee that the sheriff's office will continue to patrol the Ivywild area until they have their own police department. The sheriff's office will assist the Ivywild Police Department whenever requested. The sheriff has offered service of their radio dis-

(Turn to Page A6, Column 5)

Fountain Council Okays Disputed Water Contract

The controversial contract between the town of Fountain and Fountain Mutual Irrigation Co., received the final approval from the town's board of trustees during its regular meeting Monday night.

The contract is for 139 shares of capital stock purchased by the town. It was this transaction which prompted two petitions which sought to recall the entire board and the mayor for allegedly spending town funds unnecessarily for water rights when water could be pumped out of the wells in Fountain. The board argued that there was a question as to the town's legal right to the water in the wells and that Fountain Mutual Stock would insure water for the town. Both petitions were declared invalid following public hearings before Town Clerk Mike Rasher.

In other business the board:

1. Approved purchase of a mobile communications unit.
2. Voted to join the District 10 Water Users Association.
3. Heard a discussion on garbage collection in the town.

The board unanimously approved the purchase of a communications system from the Fairchild Co. for its bid of $3,200. Bids from three companies were opened at the last meeting, however, none of the bids met specifications. A committee of board members met with company representatives. Board members agreed to a change in specifications and asked each

(Turn to Page A6, Column 6)

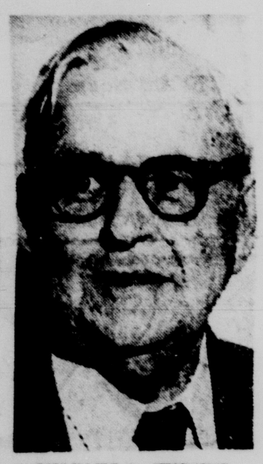

CHARLES A. JENKINS

* * *

Former GT Employe Died This Morning

Charles A. Jenkins, 634 N. Hancock Ave., a retired long time employe of the Gazette Telegraph, died at 83 this morning at a local hospital. Funeral arrangements will be announced later by the Law Mortuary.

Mr. Jenkins was born in April, 1881. He went to work for the Gazette Telegraph as a collector in 1944 and retired as a member of the advertising staff in 1958. His work was chiefly in the classified advertising department.

Mr. Jenkins came to Colorado Springs from Ohio for his health in 1914. He was a member of Elks Lodge No. 913 of Milton, Pa., the Modern Woodmen of America, the Independent Order of Foresters and the First Presbyterian Church of Colorado Springs.

He was married for a second time in 1962 to Mrs. Lona Evelyn Britt, of South Gate, Calif. She died in 1964. He is survived by a nephew, Joseph H. Bennett III, of Merion Station, Pa., and a stepson, James Britt, of Anaheim, Calif.

Rights Leaders Praise Message Of President

NEW YORK (AP) — Civil rights leaders from all parts of the nation have heaped praise on President Johnson's voting rights address to Congress and the nation.

Many described it as historic, eloquent or moving. Some urged quick congressional action on the voting rights bill the President said he will send to Congress Wednesday. Others urged public support for the President's position.

"An eloquent and substantial statement," said James Farmer, national director of the Congress of Racial Equality. "I can only pray that oratory becomes fact, that words become law."

Whitney M. Young Jr., executive director of the National Urban League, said he was "as touched and as moved as anybody by that speech. I think he was speaking from the heart."

Both men called it the strongest such speech by any American president. The next step, Young said, is for the public to support the proposed legislation.

Farmer said that although CORE applauds the speech, "We will continue to interpose our bodies and our strength until Negroes of America are in fact, not just in rhetoric, truly free."

There was no immediate reaction from Roy Wilkins, executive director of the NAACP; Dr. Martin Luther King Jr., leader of the Selma, Ala., voting rights marches; or John Lewis, chairman of the Student Non-Violent Coordinating Committee, which has been active in Selma.

Other reactions included:

Bayard Rustin, organizer of the 1963 civil rights march on Washington: "The most elo-

(Turn to Page A6, Column 9)

Civil Rights Message Highlights

WASHINGTON (AP) — Here are textual highlights from President Johnson's address to Congress on voting rights:

I speak tonight for the dignity of man and the destiny of democracy.

There is no cause for pride in what has happened in Selma.

Our mission is at once the oldest and most basic of this country: to right wrong, to do justice, to serve man.

Every American citizen must have an equal right to vote. There is no reason which can excuse the denial of that right.

Yet the harsh fact is that in many places in this country men and women are kept from voting simply because they are Negroes.

Every device of which human ingenuity is capable has been used to deny this right.

For the fact is that the only way to pass these barriers is to show a white skin.

To those who seek to avoid action by their national government in their home communities — who want to and who seek to maintain purely local control over elections — the answer is simple. Open your polling places to all your people.

There is no constitutional issue here. There is no moral issue. It is wrong, deadly wrong, to deny any of your fellow Americans the right to vote in this country.

There is no issue of states rights or national rights. There is only the struggle for human rights.

There must be no delay, or no hesitation, or no compromise with our purpose.

But even if we pass this bill, the battle will not be over. What

(Turn to Page A6, ...n 4)

U.S. May Send Army Units to Fight Reds in Viet Nam

WASHINGTON (AP) — U.S. policy makers are considering a further increase in American forces in South Viet Nam, reportedly including possible dispatch of some units of Army troops.

A boost in U.S. manpower, primarily to provide more security and support for American operations in Viet Nam, is believed to have been one of the possibilities discussed by Gen. Harold K. Johnson, Army chief of staff, when he visited Saigon last week.

The general reported to President Johnson Monday in a 90-minute conference the President held with the Joint Chiefs of Staff at the White House.

The White House subsequently disclosed that Gen. Johnson informed the President that U.S. Ambassador Maxwell D. Taylor plans to come to Washington for consultations within the next four weeks. It is understood that he will arrive in about two weeks.

Gen. Johnson told newsmen that more logistics forces — meaning supply troops — may go into Viet Nam to improve supply operations. He kept open the possibility of sending combat forces, saying he thought there would be no specific combat forces assigned to South Viet Nam by the United States at this stage.

Gen. Johnson is understood to favor the assignment of an Army division to South Viet Nam and there have been persistent reports here that such a move was under serious consideration.

However, some well informed officials think that if and when combat troops are sent in they would be primarily for guard duty around the U.S. installations and probably would be in smaller units and smaller numbers than a division.

Two battalions of Marines plus some smaller units, totaling 3,500 officers and men, landed in South Viet Nam last week and moved into position around the U.S. air base at Da Nang.

Planes from Da Nang as well as other positions in Southeast Asia or from aircraft carriers off the coast have been used increasingly in the last month and a half to attack Communist targets. They have bombed Communist supply lines running ammunition depot at Phu Qui North Viet Nam Monday hit an through the jungles of Laos, Viet Cong troop concentrations in South Viet Nam and military bases in North Viet Nam.

An attack carried out against only 100 miles south of the North Vietnamese capital of Hanoi. This is the farthest north American planes have bombed since such air strikes were started Feb. 7.

INDEX

Amusements	7-A
Business - Financial	10-11-A
Classified	6-B-B
Comics	3-B
Dear Abby	9-A
Editorial	2-B
Local News	1-B
News Briefs	6-A
Radio & TV Logs	7-A
Society	8-9-A
Sports	4-5-B
Vital Statistics	11-A
Weather Map	6-A

YOUR FREEDOM NEWSPAPER

"Freedom is the faculty which enlarges th usefulness of all other faculties."
—Immanuel Kant

COLORADO SPRINGS
GAZETTE TELEGRAPH
HOME EDITION

No. 29,986—93rd Year | Both Associated Press and United Press International | COLORADO SPRINGS—TUESDAY, MARCH 16, 1965 | 10c Daily 20c Sunday | Dial 632-4641 | Two Sections—22 PAGES

LBJ Asks Congress to Approve Bill for Equal Voting Rights

* * * * * * * * * * * *

WASHINGTON (AP) — President Johnson drew strong backing today from both Democratic and Republican ranks in his call for speedy congressional action to assure equal voting rights for all Americans.

Addressing a joint session of Congress, Johnson said Monday night that "the time for waiting is gone . . ." from outside this chamber is the outraged conscience of a nation — the grave concern of many nations — and the harsh judgment of history on our acts."

He said "the cries of pain, and the hymns and protests of oppressed people" must be answered without delay, hesitation or compromise.

The President told the crowd-

See President's Message on Page 4A

ed House chamber that last week's violence at Selma, Ala. — where state troopers used billy clubs and tear gas to halt a march by civil rights demonstrators — like Lexington, Concord and Appomattox was "a turning point in man's unending search for freedom.

Republicans and Democrats from the North and West indicated general agreement with Johnson's objectives and with his plan for a "simple, uniform standard" and the elimination

(Turn to Page A6, Column 2)

Civil Rights Message Highlights

WASHINGTON (AP) — Here are textual highlights from President Johnson's address to Congress on voting rights:

I speak tonight for the dignity of man and the destiny of democracy.

There is no cause for pride in what has happened in Selma.

Our mission is at once the oldest and most basic of this country: to right wrong, to do justice, to serve man.

Every American citizen must have an equal right to vote. There is no reason which can excuse the denial of that right.

Yet the harsh fact is that in many places in this country men and women are kept from voting simply because they are Negroes.

Every device of which human ingenuity is capable has been used to deny this right.

For the fact is that the only way to pass these barriers is to show a white skin.

To those who seek to avoid action by their national government in their home communities — who want to and who seek to maintain purely local control over elections — the answer is simple. Open your polling places to all your people.

There is no constitutional issue here. There is no moral issue. It is wrong, deadly wrong, to deny any of your fellow Americans the right to vote in this country.

There is no issue of states rights or national rights. There is only the struggle for human rights.

There must be no delay, or no hesitation, or no compromise with our purpose.

But even if we pass this bill, the battle will not be over. What

(Turn to Page A6, ...n 4)

Demonstrators Hauled Away From U.S. Capitol

WASHINGTON (AP) — Eleven civil rights demonstrators were hauled out of the Capitol Monday night after they staged a three-hour sit-in to dramatize their request that Alabama's congressional delegation be reduced.

Earlier, the group had talked to House Speaker John W. McCormack, D-Mass., and asked that the eight-member house delegation from Alabama be cut in half because of alleged voting discrimination against Negroes.

The speaker shook hands with the 11, listened to their proposal and then asked them to leave "in a gentlemanly and ladylike manner."

One of the demonstrators declared they would stay until there was some action on their request.

Retorted McCormack: "Now you're demanding and making this issue an ultimatum and I can't accept that from you or anyone else. You are in a state of defiance, and if you stay here you'll be breaking the law."

Police gave the group until 6 p.m. to leave, and when the deadline arrived, officers carried and dragged them outside.

(Turn to Page A6, Column 9)

"WE SHALL OVERCOME" — This meeting Monday afternoon on city hall steps, sponsored by the Colorado Springs Chapter of the National Association for the Advancement of Colored People (NAACP) included prayers, speeches and singing of the civil rights' anthem, "We Shall Overcome." NAACP volunteers, with armbands, hold signs protesting treatment of Negroes in Selma, Ala. (Gazette Telegraph Photo)

* * * * * *

150 Persons Participate In Springs Demonstration

About 150 persons turned out late Monday afternoon for a meeting on the steps of City Hall called by the Colorado Springs Chapter of the National Association for the Advancement of Colored People (NAACP).

The program began at 5:15 p.m. when volunteers with "NAACP" armbands waved signs. Messages included: "Voting A Right For All," "What Image America?" "We Stand With Selma's Oppressed," "Many Before — Evers, Chaney, Goodman, Reeb. How Many More?"

CC students, who will lead today's march on city hall, sported "Stand Up For Selma" buttons.

Stated purpose of the meeting was to (1) protest recent police brutalities in Selma, Ala., (2) honor the Rev. James J. Reeb who gave his life in the civil rights movement, (3) support federal legislation to guarantee that all qualified citizens be allowed to vote and register to vote.

"We believe something should be done about such a deplorable situation (in the south) and it should be done now. That is why we are assembled here today," said Mrs. Suzanne T. Rodgers, president of the local NAACP chapter.

City Councilman William Roe told the crowd that:

"Events in Selma show that Americans everywhere have got to become involved.

"All citizens have to be assured of rights folks in this city have long taken for granted.

"We regret the necessity for martyrs such as Rev. Reeb to shock the conscience of Americans everywhere. We pray for the martyrs.

"We have an election coming up soon (city election, April 6). Registration is simple . . . takes five minutes."

The crowd sang "We Shall

(Turn to Page A6, Column 7)

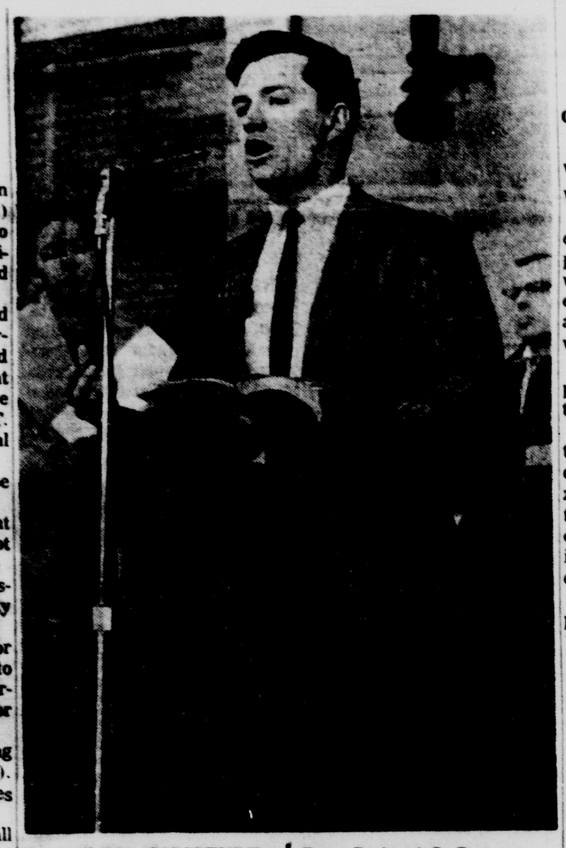

READING SCRIPTURE — Rev. Richard I. Peterson, pastor of Stratmoor Hills Methodist Church, stands on city hall steps Monday as he eulogizes Rev. James Reeb, who was beaten to death in Selma, Ala. (Gazette Telegraph Photo)

Montgomery Next Target Of Marchers in Selma, Ala.

By BEN CHESTER

SELMA, Ala. (AP) — An order from a federal judge permitted almost 4,000 persons, including many of the nation's ministers, to march on the Dallas County courthouse Monday for a memorial service honoring a slain Boston minister who came south to join the civil rights drive.

The eight-block march brought to an end a prayer vigil which had continued in the streets of Selma since last Wednesday when police halted an attempted march on the courthouse.

Negro leaders mapped plans today to resume their tear gas-delayed highway march to Montgomery, where Gov. George C. Wallace presides over a state they claim has denied them voting and other rights.

An indication that Montgomery would be the next major target of demonstrators came Monday night when two groups tried to march to the capitol in Montgomery.

One group was dispersed by mounted sheriff's deputies who rode into their midst as they blocked a major street and after they threw rocks, bottles, and bricks. A newsman said an ambulance went through after the group was dispersed. There was a report that the deputies had parted the demonstrators to let the emergency vehicle pass.

The other demonstrators, near the capitol, left when police said they would provide an escort back to the hotel where they had started from if they would walk in groups of five along a prescribed route.

At a Selma rally following the memorial march the president of the Dallas County Voters League, Frederick Reese, said that leaders of the Selma movement want to shift the emphasis to Montgomery because it is the capital.

A spokesman for the Student Nonviolent Coordinating Committee in Atlanta announced that SNCC is pulling some of its workers out of Selma and moving them to Montgomery. He said that students from throughout the nation who are en route to Selma will be diverted to the capital.

An attempt to march to Montgomery March 7 was stopped by state troopers and sheriff's deputies using tear gas and billy clubs. An estimated 40 persons were treated, most for the effects of tear gas.

King was not in that march. He returned to Selma for another march two days later. He led that one to the spot where the first trek was halted. Under an agreement arranged by LeRoy Collins of the Federal Community Relations Service, the marchers turned back after reaching a line of officers.

That night, March 9, Reeb and two other ministers were assaulted by a white gang as they came out of a Negro cafe. The other two were not hurt seriously.

Reeb, beaten with a club, was taken to a Birmingham hospital where he died two days later.

His death brought a plea from

(Turn to Page A6, Column 7)

Ivywild Incorporation Boosters to Meet Again

By JOHN KUGLIN
Gazette Telegraph Staff Writer

The second edition of "Ivywild News" will be mailed this week to Ivywild residents.

Sponsored by the Ivywild Incorporation Committee, the paper announces that the group will hold its second meeting to explain facts on incorporation at 7:30 p.m. March 31 in Ivywild School.

This school will be the polling place for the April 8 incorporation election.

The latest publication will be the third local "election paper" distributed in Ivywild. The Citizens Against Ivywild Incorporation Committee distributed a one-page flyer last weekend urging citizens to "Vote against incorporation."

The second edition of the two-page "Ivywild News" gives the following election information: Qualified electors are residents living in the area who are registered to vote. Registration deadline is March 26. If you voted in the last general election you are already registered. You need not be a property owner to vote. Absentee ballots are available at the fire station, 780 Cheyenne Blvd. Qualified electors who are physically unable to vote at the school may use absentee ballots.

The paper reports that "Sheriff Earl L. Sullivan has assured the Incorporation Committee that the sheriff's office will continue to patrol the Ivywild area until they have their own police department. The sheriff's office will assist the Ivywild Police Department whenever requested. The sheriff has offered service of their radio dis-

(Turn to Page A6, Column 5)

CHARLES A. JENKINS

* * *

Former GT Employe Died This Morning

Charles A. Jenkins, 634 N. Hancock Ave., a retired long time employe of the Gazette Telegraph, died at 83 this morning at a local hospital. Funeral arrangements will be announced later by the Law Mortuary.

Mr. Jenkins was born in April, 1881. He went to work for the Gazette Telegraph as a collector in 1944 and retired as a member of the advertising staff in 1958. His work was chiefly in the classified advertising department.

Mr. Jenkins came to Colorado Springs from Ohio for his health in 1914. He was a member of Elks Lodge No. 913 of Milton, Pa., the Modern Woodmen of America, the Independent Order of Foresters and the First Presbyterian Church of Colorado Springs.

He was married for a second time in 1962 to Mrs. Lona Evelyn Britt, of South Gate, Calif. She died in 1964. He is survived by a nephew, Joseph H. Bennett III, of Merion Station, Pa., and a stepson, James Britt, of Anaheim, Calif.

Rights Leaders Praise Message Of President

NEW YORK (AP) — Civil rights leaders from all parts of the nation have heaped praise on President Johnson's voting rights address to Congress and the nation.

Many described it as historic, eloquent or moving. Some urged quick congressional action on the voting rights bill the President said he will send to Congress Wednesday. Others urged public support for the President's position.

"An eloquent and substantial statement," said James Farmer, national director of the Congress of Racial Equality. "I can only pray that oratory becomes fact, that words become law."

Whitney M. Young Jr., executive director of the National Urban League, said he was "as touched and as moved as anybody by that speech. I think he was speaking from the heart."

Both men called it the strongest such speech by any American president. The next step, Young said, is for the public to support the proposed legislation.

Farmer said that although CORE applauds the speech, "We will continue to interpose our bodies and our strength until Negroes of America are in fact, not just in rhetoric, truly free."

There was no immediate reaction from Roy Wilkins, executive director of the NAACP; Dr. Martin Luther King Jr., leader of the Selma, Ala., voting rights marches; or John Lewis, chairman of the Student Non-Violent Coordinating Committee, which has been active in Selma.

Other reactions included:

Bayard Rustin, organizer of the 1963 civil rights march on Washington: "The most elo-

(Turn to Page A6, Column 9)

Fountain Council Okays Disputed Water Contract

The controversial contract between the town of Fountain and Fountain Mutual Irrigation Co., received the final approval from the town's board of trustees during its regular meeting Monday night.

The contract is for 139 shares of capital stock purchased by the town. It was this transaction which prompted two petitions which sought to recall the entire board and the mayor for allegedly spending town funds unnecessarily for water rights when water could be pumped out of the wells in Fountain. The board argued that there was a question as to the town's legal right to the water in the wells and that Fountain Mutual Stock would insure water for the town. Both petitions were declared invalid following public hearings before Town Clerk Mike Rasher.

In other business the board:

1. Approved purchase of a mobile communications unit.
2. Voted to join the District 10 Water Users Association.
3. Heard a discussion on garbage collection in the town.

The board unanimously approved the purchase of a communications system from the Fairchild Co. for its bid of $3,200. Bids from three companies were opened at the last meeting, however, none of the bids met specifications. A committee of board members met with company representatives. Board members agreed to a change in specifications and asked each

(Turn to Page A6, Column 6)

Surplus Food Distribution May Bypass Local Officials

By ROBERT S. ALLEN and PAUL SCOTT

WASHINGTON — The Agriculture Department is considering a revolutionary change in its distribution of surplus farm commodities to the poor, that could have far-reaching impact on local and state governments.

The new policy, if approved, will permit private organizations, including civil rights, student and church groups, to handle the distribution of this food in counties that have refused this federal aid.

For the first time since the food program was set up by Congress after World War II and expanded in the 1960s, local authorities and agencies would be bypassed and their counsel disregarded.

Testing area for this controversial program will be in Mississippi's racially explosive counties, where the U.S. Youth Council and one of its affiliates, the National Student Association, have requested authority to distribute the food.

These liberal-leaning organizations propose to use the facilities of a host of civil rights groups and the National Council of Churches in the South to store and dispense the foodstuffs to both Negroes and whites in areas without programs.

Under long-established policy, the Agriculture Department offers surplus dried milk, dried meat, peanut butter, sugar and flour to state, county and city governments for distribution to those on relief and low-income families.

Local welfare departments or corresponding local government agencies are responsible for seeing that it goes to the right people.

However, in a number of areas, including many counties in the South, local officials have balked at setting up such programs or accepting the government's offers of free surplus food. Reasons for their lack of enthusiasm range from dislike of federal aid to a belief that food is not needed.

THE NEW ELEMENT

When faced with such local opposition in the past, Agriculture authorities went no further, on the ground it was official policy

(Turn to Page A6, Column 2)

U.S. May Send Army Units to Fight Reds in Viet Nam

WASHINGTON (AP) — U.S. policy makers are considering a further increase in American forces in South Viet Nam, reportedly including possible dispatch of some units of Army troops.

A boost in U.S. manpower, primarily to provide more security and support for American operations in Viet Nam, is believed to have been one of the possibilities discussed by Gen. Harold K. Johnson, Army chief of staff, when he visited Saigon last week.

The general reported to President Johnson Monday in a 90-minute conference the President held with the Joint Chiefs of Staff at the White House.

The White House subsequently disclosed that Gen. Johnson informed the President that U.S. Ambassador Maxwell D. Taylor plans to come to Washington for consultations within the next four weeks. It is understood that he will arrive in about two weeks.

Gen. Johnson told newsmen that more logistics forces — meaning supply troops — may go into Viet Nam to improve supply operations. He kept open the possibility of sending combat forces, saying he thought there would be no specific combat forces assigned to South Viet Nam by the United States at this stage.

Gen. Johnson is understood to favor the assignment of an Army division to South Viet Nam and there have been persistent reports here that such a move was under serious consideration.

However, some well informed officials think that if and when combat troops are sent in they would be primarily for guard duty around the U.S. installations and probably would be in smaller units and smaller numbers than a division.

Two battalions of Marines plus some smaller units, totaling 3,500 officers and men, landed in South Viet Nam last week and moved into position around the U.S. air base at Da Nang.

Planes from Da Nang as well as other positions in Southeast Asia or from aircraft carriers off the coast have been used increasingly in the last month and a half to attack Communist targets. They have bombed Communist supply lines running ammunition depot at Phu Qui North Viet Nam Monday hit an through the jungles of Laos, Viet Cong troop concentrations in South Viet Nam and military bases in North Viet Nam.

An attack carried out against only 100 miles south of the North Vietnamese capital of Hanoi. This is the farthest north American planes have bombed since such air strikes were started Feb. 7.

The Weather

(Issued by the U.S. Weather Bureau Station at Peterson Field)

WEATHER FORECASTS

PIKES PEAK REGION — Increasing cloudiness, with scattered snow showers, this afternoon and tonight. Snow and colder Wednesday. Low tonight near 25; high Wednesday near 30.

COLORADO — Cloudy tonight and Wednesday; snow mountains and scattered snow mostly lower elevations north spreading to southeast by early Wednesday; colder Wednesday, much colder east; lows tonight 20 to 30 lower elevations, near zero mountains; highs Wednesday 20 to 30 north, 35 to 45 south, 15 to 25 mountains.

TEMPERATURES AT GAZETTE TELEGRAPH

Yesterday's hourly temperatures		Today's hourly temperatures	
1 p.m.	49	1 a.m.	31
2 p.m.	52	2 a.m.	31
3 p.m.	53	3 a.m.	31
4 p.m.	54	4 a.m.	31
5 p.m.	52	5 a.m.	31
6 p.m.	46	6 a.m.	31
7 p.m.	43	7 a.m.	31
8 p.m.	41	8 a.m.	31
9 p.m.	38	9 a.m.	31
10 p.m.	37	10 a.m.	31
11 p.m.	37	11 a.m.	31
Midnight	31	Noon	31
Maximum for 24 hours ended at noon today			54
Minimum for 24 hours ended at noon today			29

U.S. WEATHER BUREAU DATA PETERSON FIELD

Maximum for 24 hours ended at noon today	53
Minimum for 24 hours ended at noon today	29
Maximum a year ago	56
Minimum a year ago	16
Wind velocity at noon:	20 miles per hour
Wind direction at noon:	Northeast
Relative humidity at noon:	45 per cent
Sea level pressure at noon:	29.53 and falling
Precipitation for 24 hours ended at noon	.0
Precipitation for current month	.27
Normal precipitation for current month	.61
Precipitation so far this year	1.13
Sunset tonight	6:07 p.m.
Sunrise tomorrow	6:08 a.m.

COLORADO TEMPERATURES

	High	Low		High	Low
Alamosa	44	21	La Junta	55	25
Cheyenne	44	14	Leadville	35	9
Craig	40	8	Pueblo	51	25
Fort Collins	51	22	Trinidad	58	34
Grand Junction	57	33			

WEATHER ELSEWHERE

	High	Low		High	Low
Albany	48	23	Memphis	59	46
Albuquerque	53	24	Miami	78	68
Atlanta	65	46	Milwaukee	34	21
Bismarck	29	12	Minn-St. Paul	36	19
Boise	39	32	New Orleans	70	54
Boston	43	29	New York	46	34
Buffalo	35	20	Okla. City	58	36
Chicago	41	30	Omaha	39	21
Cincinnati	51	36	Philadelphia	46	34
Cleveland	38	27	Phoenix	74	46
Denver	54	27	Pittsburgh	42	27
Des Moines	36	19	Portland, Me.	36	22
Detroit	40	28	Portland, Ore.	48	36
Fairbanks	14	-5	Rapid City	39	17
Fort Worth	74	44	Richmond	54	34
Helena	34	14	St. Louis	48	34
Honolulu	79	68	Salt Lake	46	32
Indianapolis	46	31	San Diego	66	54
Juneau	39	28	San Fran.	54	46
Miami	78	68	Seattle	46	36
Kansas City	50	28	Tampa	76	58
Los Angeles	66	48	Washington	50	34
Louisville	51	31	Winnipeg	30	12

Lunar Volcano Probe Slated By Scientists

CAPE KENNEDY, Fla. (AP) — Scientists readied the Ranger 9 spacecraft today for a lunar probe Sunday after National Aeronautics and Space Administration officials set the Gemini two-man launch back one day to March 23.

NASA said Monday a conflict for the use of Atlantic Missile Range tracking equipment, including computers, made the change necessary.

Ranger officials said if they couldn't launch on March 21, the shot might have to be postponed until late April to have the spacecraft land in the desired area of the moon.

Gemini officials wanted to send astronauts Air Force Maj. Virgil I. Grissom and Navy Lt. Cmdr. John W. Young on the first Gemini mission of three orbits March 22.

NASA associate administrator Dr. Robert Seamans resolved the conflict by delaying the Gemini shot one day.

The crater Alphonsus is the prime target area for Ranger 9. Astronomers have been sighting "gaseous emissions" from the crater causing them to believe there might be volcanic activity.

INDEX

Amusements	7-A
Business - Financial	10-11-A
Classified	6-9-B
Comics	3-B
Dear Abby	8-A
Editorial	2-B
Local News	1-B
News Briefs	6-A
Radio & TV Logs	7-A
Society	8-9-A
Sports	4-5-B
Vital Statistics	11-A
Weather Map	6-A

Kaufman's

Romanticism With Lace

by Vanity Fair

Pure lure and luxury in a slip that launders in a wink. This slender shaping of nylon tricot sculptured for fit and flattery is lavishly laden with Lotus lace.
Sizes 32 to 40. $6

Lingerie Street Floor

GAL TEENS WIN ANOTHER BATTLE

NEW YORK (UPI)—Whether in generosity or self defense, a good number of two-bathroom families have turned over the second bath to their teen-age daughters.

A recent survey by Seventeen Magazine showed that in this nation, where the number of bathrooms has zoomed since the war, 923,000 girls between 13 and 19 already enjoy the luxury of a bath all their own while another 2,010,000 share the bath with a female relative —usually a teen-age sister.

This Seventeen says, means that 39. 1 per cent of all teen girls no longer stand in line for their turn in the family bathroom. The magazine does not specify what this has done for the male parent of the family who customarily, occupied last place in the waiting line.

All is not roses, however, even for these privileged girls. It seems only 6.8 per cent own their own bathroom scales.

GLASS FOR YOUR HOME
Installed Just Wright by
WRIGHT GLASS CO.
11 W. Cucharras 633-5577

Mostly Makarky

"The shape you're in, it seems silly to keep those athletic trophies on display."

Brain Surgery Will Not Be Planned

HOLLYWOOD, (AP) — Doctors say they do not plan to perform emergency brain surgery on art dealer Francis Taylor, 65, father of actress Elizabeth Taylor.

Taylor suffered a stroke Thursday. His famous daughter arrived by air Friday from Dublin., Ireland, where her husband Richard Burton is making a movie.

Taylor showed so much improvement over the weekend that doctors took him off the critical list.

Doctors said Monday he took a sudden turn for the worse and they made tests to see whether he could undergo brain surgery. They said they decided against it.

The actress, who has been at her father's bedside much of the time, was reported as "pretty distraught."

QUESTION

BOSTON (UPI) — Tearful small boy to elevator operator during a busy day at the Boston Museum of Science:

"Sir, did a lady get on here without me?"

Chapel of Memories Mortuary

The needs of the family come first at Chapel of Memories Mortuary where service is rooted in understanding. Let Chapel of Memories Mortuary be at your side when the need arises.

829 So. Hancock Phone: 632-3501
Kermit Koester, mgr.

GAZETTE-TELEGRAPH
Your Freedom Newspaper
Published afternoon Monday thru Friday, mornings Saturday and Sunday by Freedom Newspapers, Inc. 31 South Prospect. Phone 632-4641. Second class postage paid at Colorado Springs, Colorado.
SUBSCRIPTION RATES
Delivered by Junior Merchants in Colorado Springs and Suburbs, Daily and Sunday per week 35c. All other by Carriers $1.50 per month. Suburban by mail, Daily and Sunday $1.25 per month. Daily only $1.00 per month. All other by mail in Colorado, Daily and Sunday, $1.50 per month. Sunday only 65c per month. Outside Colorado, by mail, Daily and Sunday, $2.00 per month. Sunday only 65c per month.

Gazette Telegraph Missing? Dial 632-4641 before 8 p.m. weekdays. 2 p.m. week-ends.

H.L. Hunt Writes

My father eldest of 6 children of Waddy Thorpe Hunt and Melissa Abby (Kelly) Hunt, was born in Habersham County, Georgia. The family migrated by wagon train, stopping to raise a crop or two on Lookout Mountain near Chattanooga. Arkansas was their destination and they freed their slaves en route.

W. T. Hunt purchased 25,000 acres which became Argenta, now North Little Rock. The river ports were subject to epidemics of Yellow Fever and Bubonic Plague. Seeking to live farther from river boat traffic, they moved into the Ozark foothills, settling near Marshal, in Searcy County.

At the outbreak of war, Waddy T .Hunt formed and became Captain of a volunteer company of Conferate cavalry. HLH was a member of that company. They served under General Sterling Price, and among other battles fought at Ditch Bayou, Chicot County, Arkansas, and in the attempt to raise the seige of Vicksburg.

Near the close of the war, Captain Hunt on furlough in Searcy County was called to the door of his home and killed presumably by Quantrill's guerrillas who made little distinction between the gray and blue uniforms. Jesse and Frank James and the four Younger Brothers were Quantrill guerrillas.

The third son, John E. Hunt, sleeping in haystacks lest he suffer a similar fate, was never heard from again.

In 1865 to avoid reconstruction, the first HLH took the remaining family and settled on a farm 18 miles north of Vandalia, Illinois.

Vandalia was the State Capitol during Abraham Lincoln's service in the State Legislature.

— HLH

PERTH — Australia's population may hit 12 million by 1970.

Peronistas Make Strong Showing; Fail in Voting

By ROBERT BERRELLEZ

BUENOS AIRES (AP) — Followers of Juan D. Peron made a strong showing against President Arturo Illia's government in congressional elections Sunday, but partial returns indicated that the Peronists fell below their 1962 record.

Argentine voters elected 99 congressmen in peaceful balloting which showed that electors split sharply between pro and anti Peronists, apparently as a result of recent provincial elections showing a strong undercurrent for the exiled dictator.

Proportional representation voting in 16 provinces and the federal capital gave Illia's People's Radical party a narrow edge in the popular vote but an even split in the lower house seats at stake.

Unofficial returns from six provinces, including the capital, Buenos Aires, gave Illia's party 31 seats to 31 for the Peronist Popular Union. The neo-Peronist Three Banners party took one seat, the (conservative) Progressive Democrats and the left-of-center Integration Development Movement each won 3 and the Socialists won 1.

With 78 per cent of the vote tabulated, Illia's party had 2,202,862 votes nationally to 2,171,544 for the Peronists. This was a decline of more than half a million votes from the Peronists' 1962 showing, which prompted the armed forces to overthrow President Arturo Frondizi.

The results indicated that the government will retain a plurality in the 192-seat chamber with 66 reprsentatives. About 46 seats will go to the Peronists, who are split between an old guard who want their leader back and neo-Peronists who believe he should stay in exile in Spain.

This cleavage between the two Peronist factions was expected to help the government in the chamber.

Peron reportedly followed the elections closely at his luxurious exile villa outside Madrid.

Spanish officials expressed doubt, however, that he would make any public statement on the outcome because of his tourist status in Spain. After he tried unsuccessfully to return to Argentina last year, Peron was allowed to go back to Spain on the promise that he would not engage in any political activity on Spanish soil.

SWORN IN

NEW DELHI, India (AP) — Vice President Zakir Husain, 68, was sworn in today as acting president of India in the absence of Sarvepalli Radhakrishnan, who was flown to London for a cataract operation on his left eye.

MISSING GIRL — Linda Jean Shaffer, 14, has been missing from her home in Arcadia, Calif., since March 2. She is believed to be in the Colorado Springs area. The girl is in need of medical attention, and is probably unaware of this. Linda is 5 feet, 7 inches tall, weighs 132 pounds, has dark brown hair and brown eyes. She is probably driving a 1957 Fairlane, two-door, white in color, with California license number JVB-263. Anyone having any knowledge of the girl is asked to contact local police officials or the Police Department, Arcadia. Linda is the daughter of Mr. and Mrs. John Shaffer, 148 W. Arthur Ave., Arcadia, Calif.

Increased Narcotics Arrests Reported

NEW YORK (AP) — A police department study shows that the number of admitted narcotics users among persons arrested here last year rose about 34 per cent from the year before.

The department announced Sunday that 19,091 of the 208,844 persons arrested during 1964 admitted they used narcotics in some form. That compared to 14,305 admitted users among the 206,248 arrested in 1963.

Goals Defined By President In Big Speech

WASHINGTON (AP) — President Johnson defined his goals Monday night in his address to a joint session of Congress.

Near the end of his appeal for voting rights for all Americans, he said:

"This is the richest and most powerful country which ever occupied this globe. The might of past empires is little compared to ours.

"But I do not want to be the president who built empires, or sought grandeur, or extended dominion.

"I want to be the president who educated young children to the wonders of their world.

"I want to be the president who helped to feed the hungry and to prepare them to be taxpayers instead of tax-eaters.

"I want to be the president who helped the poor to find their own way and who protected the right of very citizen to vote in every election.

"I want to be the president who helped to end hatred among his fellow men and who promoted love among the people of all races and all regions and all parties.

"I want to be the president who helped to end war among the brothers of this earth."

TOKYO — US coal is becoming more in demand in Japan.

Six Comfortable Rooms For PRIVATE PARTIES
Accommodate Up To 200
For Dinner or Luncheons
Hackney House
900 E. Fillmore 634-0978

Oklahoma City
2 Convenient Departures
$41.40 one way, plus tax
Fly CENTRAL
Call 635-1585

Kaufman's

Wild 'n Wonderful Shifts

$4 to $6

Go everywhere under the sun in shifts. Wild'n wonderful way to breeze through Spring and summer, great for travel too. Bright shifts that light up poolside and patio with clever prints and vivid colors. The fabric is zantrel and combed cotton for easy care. Sizes small, medium and large.

Lingerie Street Floor

Kaufman's

Spring-Timed Pendletons for Men

collarless cardigan 25.95 . . . golf slacks 19.95 golf sweater 19.95.

It's the look and the spirited shades in virgin wool

Virgin wool coordinates in spirited shades color-keyed for Spring '65. He'll love the smart collarless cardigan for casual "dress-up" wear, match it with his favorite golf slacks for a look really new. The soft virgin wool golf sweater is classically styled with button front, two pockets. See them all in the latest Pendleton colors. Just arrived in our Mens Shop. As Seen in Esquire.

Street Floor

WATCH IT! 11

IF YOU DIDN'T SEE LAST NIGHT'S 10:00 O'CLOCK REPORT YOU DON'T KNOW WHAT YOU MISSED

NEWS • WEATHER • SPORTS

Hal Kennedy • Dwight Gregory • Jack Finlayson

Ten O'Clock report is produced by K.K.T.V News, Southern Colorado's Most complete broadcast service. News bureaus in both Colorado Springs and Pueblo. More full time newsmen than any other area television station . . . Both Associated Press and United Press International . . . United Press Photofax . . . Plus CBS Television Electronic Newsfilm.

KKTV 11

GAL TEENS WIN ANOTHER BATTLE

NEW YORK (UPI)—Whether in generosity or self defense, a good number of two-bathroom families have turned over the second bath to their teen-age daughters.

A recent survey by Seventeen Magazine showed that in this nation, where the number of bathrooms has zoomed since the war, 923,000 girls between 13 and 19 already enjoy the luxury of a bath all their own while another 2,010,000 share the bath with a female relative —usually a teen-age sister.

This Seventeen says, means that 39. 1 per cent of all teen girls no longer stand in line for their turn in the family bathroom. The magazine does not specify what this has done for the male parent of the family who customarily, occupied last place in the waiting line.

All is not roses, however, even for these privileged girls. It seems only 6.8 per cent own their own bathroom scales.

GLASS FOR YOUR HOME
Installed Just Wright
by
WRIGHT GLASS CO.
11 W. Cucharras 633-5577

Mostly Malarky

"The shape you're in, it seems silly to keep those athletic trophies on display."

Brain Surgery Will Not Be Planned

HOLLYWOOD, (AP) — Doctors say they do not plan to perform emergency brain surgery on art dealer Francis Taylor, 65, father of actress Elizabeth Taylor.

Taylor suffered a stroke Thursday. His famous daughter arrived by air Friday from Dublin., Ireland, where her husband Richard Burton is making a movie.

Taylor showed so much improvement over the weekend that doctors took him off the critical list.

Doctors said Monday he took a sudden turn for the worse and they made tests to see whether he could undergo brain surgery. They said they decided against it.

The actress, who has been at her father's bedside much of the time, was reported as "pretty distraught."

QUESTION

BOSTON (UPI) — Tearful small boy to elevator operator during a busy day at the Boston Museum of Science:

"Sir, did a lady get on here without me?"

GAZETTE-TELEGRAPH
Your Freedom Newspaper
Published afternoons Monday thru Friday, mornings Saturday and Sunday by Freedom Newspapers, Inc. 31 South Prospect. Phone 632-4641. Second class postage paid at Colorado Springs, Colorado.
SUBSCRIPTION RATES
Delivered by Junior Merchants in Colorado Springs and Suburbs, Daily and Sunday per week 35c. All other by Carriers $1.52 per month. Suburban by mail, Daily and Sunday $1.25 per month. Daily only $1.00 per month. All other by mail in Colorado, Daily and Sunday, $1.50 per month. Sunday only 60c per month. Outside Colorado, by mail, Daily and Sunday, $2.00 per month. Sunday only 65c per month.
Gazette Telegraph Missing? Dial 632-4641 before 8 p.m. weekdays. 2 p.m. week-ends.

H. L. Hunt Writes

My father eldest of 6 children of Waddy Thorpe Hunt and Melissa Abby (Kelly) Hunt, was born in Habersham County, Georgia. The family migrated by wagon train, stopping to raise a crop or two on Lookout Mountain near Chattanooga. Arkansas was their destination and they freed their slaves en route.

W. T. Hunt purchased 25,000 acres which became Argenta, now North Little Rock. The river ports were subject to epidemics of Yellow Fever and Bubonic Plague. Seeking to live farther from river boat traffic, they moved into the Ozark foothills, settling near Marshal, in Searcy County.

At the outbreak of war, Waddy T. Hunt formed and became Captain of a volunteer company of Conferate cavalry. HLH was a member of that company. They served under General Sterling Price, and among other battles fought at Ditch Bayou, Chicot County, Arkansas, and in the attempt to raise the seige of Vicksburg.

Near the close of the war, Captain Hunt on furlough in Searcy County was called to the door of his home and killed presumably by Quantrill's guerrillas who made little distinction between the gray and blue uniforms. Jesse and Frank James and the four Younger Brothers were Quantrill guerrillas.

The third son, John E. Hunt, sleeping in haystacks lest he suffer a similar fate, was never heard from again.

In 1865 to avoid reconstruction, the first HLH took the remaining family and settled on a farm 18 miles north of Vandalia, Illinois.

Vandalia was the State Capitol during Abraham Lincoln's service in the State Legislature.
— HLH

PERTH — Australia's population may hit 12 million by 1970.

Peronistas Make Strong Showing; Fail in Voting

By ROBERT BERRELLEZ

BUENOS AIRES (AP) — Followers of Juan D. Peron made a strong showing against President Arturo Illia's government in congressional elections Sunday, but partial returns indicated that the Peronists fell below their 1962 record.

Argentine voters elected 99 congressmen in peaceful balloting which showed that electors split sharply between pro and anti Peronists, apparently as a result of recent provincial elections showing a strong undercurrent for the exiled dictator.

Proportional representation voting in 16 provinces and the federal capital gave Illia's People's Radical party a narrow edge in the popular vote but an even split in the lower house seats at stake.

Unofficial returns from six provinces, including the capital, Buenos Aires, gave Illia's party 31 seats to 31 for the Peronist Popular Union. The neo-Peronist Three Banners party took one seat, the (conservative) Progressive Democrats and the left-of-center Integration Development Movement each won 3 and the Socialists won 1.

With 78 per cent of the vote tabulated, Illia's party had 2,202,862 votes nationally to 2,171,544 for the Peronists. This was a decline of more than half a million votes from the Peronists' 1962 showing, which prompted the armed forces to overthrow President Arturo Frondizi.

The results indicated that the government will retain a plurality in the 192-seat chamber with 66 reprsentatives. About 46 seats will go to the Peronists, who are split between an old guard who want their leader back and neo-Peronists who believe he should stay in exile in Spain.

This cleavage between the two Peronist factions was expected to help the government in the chamber.

Peron reportedly followed the elections closely at his luxurious exile villa outside Madrid.

Spanish officials expressed doubt, however, that he would make any public statement on the outcome because of his tourist status in Spain. After he tried unsuccessfully to return to Argentina last year, Peron was allowed to go back to Spain on the promise that he would not engage in any political activity on Spanish soil.

SWORN IN

NEW DELHI, India (AP) — Vice President Zakir Husain, 68, was sworn in today as acting president of India in the absence of Sarvepalli Radhakrishnan, who was flown to London for a cataract operation on his left eye.

MISSING GIRL — Linda Jean Shaffer, 14, has been missing from her home in Arcadia, Calif., since March 2. She is believed to be in the Colorado Springs area. The girl is in need of medical attention, and is probably unaware of this. Linda is 5 feet, 7 inches tall, weighs 132 pounds, has dark brown hair and brown eyes. She is probably driving a 1957 Fairlane, two-door, white in color, with California license number JVB-263. Anyone having any knowledge of the girl is asked to contact local police officials or the Police Department, Arcadia. Linda is the daughter of Mr. and Mrs. John Shaffer, 148 W. Arthur Ave., Arcadia, Calif.

Increased Narcotics Arrests Reported

NEW YORK (AP) — A police department study shows that the number of admitted narcotics users among persons arrested here last year rose about 34 per cent from the year before.

The department announced Sunday that 19,091 of the 208,844 persons arrested during 1964 admitted they used narcotics in some form. That compared to 14,305 admitted users among the 206,248 arrested in 1963.

Goals Defined By President In Big Speech

WASHINGTON (AP) — President Johnson defined his goals Monday night in his address to a joint session of Congress.

Near the end of his appeal for voting rights for all Americans, he said:

"This is the richest and most powerful country which ever occupied this globe. The might of past empires is little compared to ours.

"But I do not want to be the president who built empires, or sought grandeur, or extended dominion.

"I want to be the president who educated young children to the wonders of their world.

"I want to be the president who helped to feed the hungry and to prepare them to be taxpayers instead of tax-eaters.

"I want to be the president who helped the poor to find their own way and who protected the right of very citizen to vote in every election.

"I want to be the president who helped to end hatred among his fellow men and who promoted love among the people of all races and all regions and all parties.

"I want to be the president who helped to end war among the brothers of this earth."

TOKYO — US coal is becoming more in demand in Japan.

Six Comfortable Rooms For
PRIVATE PARTIES
Accommodate Up To 200
For Dinner or Luncheons
Hackney House
900 E. Fillmore 634-0978

Kaufman's

Romanticism With Lace
by Vanity Fair

Pure lure and luxury in a slip that launders in a wink. This slender shaping of nylon tricot sculptured for fit and flattery is lavishly laden with Lotus lace.
Sizes 32 to 40. $6

Lingerie Street Floor

Chapel of Memories Mortuary

The needs of the family come first at Chapel of Memories Mortuary, where service is rooted in understanding . . . Let Chapel of Memories Mortuary be at your side when the need arises.

829 So. Hancock Phone: 632-3501
Kermit Koester, mgr.

Kaufman's

Wild 'n Wonderful Shifts
$4 to $6

Go everywhere under the sun in shifts. Wild'n wonderful way to breeze through Spring and summer, great for travel too. Bright shifts that light up poolside and patio with clever prints and vivid colors. The fabric is zantrel and combed cotton for easy care. Sizes small, medium and large.

Lingerie Street Floor

Kaufman's

Spring-Timed Pendletons for Men

collarless cardigan 25.95 . . . golf slacks 19.95 golf sweater 19.95.

It's the look and the spirited shades in virgin wool

Virgin wool coordinates in spirited shades color-keyed for Spring '65. He'll love the smart collarless cardigan for casual "dress-up" wear, match it with his favorite golf slacks for a look really new. The soft virgin wool golf sweater is classically styled with button front, two pockets. See them all in the latest Pendleton colors. Just arrived in our Mens Shop. As Seen in Esquire.

Street Floor

Oklahoma City
2 Convenient Departures
$41.40 one way, plus tax
Fly CENTRAL
Call 635-1585

WATCH IT! 11

IF YOU DIDN'T SEE LAST NIGHT'S 10:00 O'CLOCK REPORT YOU DON'T KNOW WHAT YOU MISSED
NEWS • WEATHER • SPORTS

Hal Kennedy • Dwight Gregory • Jack Finlayson

Ten O'Clock report is produced by K.K.T.V News, Southern Colorado's Most complete broadcast service. News bureaus in both Colorado Springs and Pueblo. More full time newsmen than any other area television station . . . Both Associated Press and United Press International . . . United Press Photofax . . . Plus CBS Television Electronic Newsfilm.

KKTV 11

More Than Half Are Immigrants

SACRAMENTO, Calif. (AP) — A native Californiana would say it's a most unusual day if he could find five out of ten persons who also were born in the state.

That's because more than half of California's population comes from the other 49 states.

A 64-page California Department of Finance report released Sunday showed that less than 50 per cent of the state's 15.72 million people in 1960 were natives.

Most migrants are between 20 and 24 years old, the report stated. The greatest numbers come from Minnesota, Iowa, Nebraska, the two Dakotas and Kansas, Ohio, Indiana, Illinois, Michigan and Wisconsin also contribute heavily.

The U.S. normally imports about 25 per cent of the fats and oils from which glycerine is made.

TV Rentals
Payments Can Apply to Purchase
$3 Per Week
TV Specialists
330 N. Tejon 633-8229

COMPLETE
ART AND PAINT
SUPPLIES at the
PRO-MAT Color Center

- BRUSHES
- OIL PAINTS
- CHARCOAL PENCILS
- SKETCH PADS
- PALETTES
- WATER COLORS
- CANVASSES

COMPLETE BEGINNERS KITS AS LOW AS $3.25

for everything in paint, stains, wallpaper, brushes or other home decoration needs—

CUSTOM PICTURE FRAMING

PRO-MAT COLOR CENTER
123 South Wahsatch
COLORADO SPRINGS

The Neighbors

By George Clark

"It's the cleaning woman, Mom. She says her car's broke down and she'll be late—but you should go right ahead."

Civic Leaders To Visit ADC

Air Defense Command Headquarters and the Air Force Academy will be the center of attraction for 22 civic leaders from Kansas City and the neighboring area Wednesday.

The visitors will include United States District Judge Floyd R. Gibson and Presiding Judge Charles Curry, of Kansas City. The visit was arranged by the Air Defense Command's 29th Air Division, Richards-Gebaur AFB, Mo.

The visitors will arrive at Peterson Field this afternoon and enjoy dinner at the Ent Skyline Officers Club. Maj. Gen. Dolf E. Muehleisen, 29th Air Division Commander will be in attendance.

The civic leaders will begin their day Wednesday with a visit to the Air Force Academy where they will receive a briefing and a tour before observing the cadet noonday formation.

After lunch, they will be escorted to the War Room in the Chidlaw Bulding for an ADC presentation. The day will conclude with a briefing on the North American Air Defense Command's Combat Operations Center.

British House Heading Into Trench War

By LAWRENCE MALKIN

LONDON (AP) — The British House of Commons is heading into a period of trench warfare. Government and opposition forces are digging in for a war of attrition.

With a majority of less than half a dozen votes, the situation is crucial for Prime Minister Harold Wilson, who was elected last October on an action platform to "get Britain moving again." In six months Wilson has not introduced one bill embodying his major election pledges.

A rent control bill is due for a vote next week, and capital gains and corporation taxes come in next month with the annual budget. But controversial measures to renationalize steel and nationalize vacant building land are believed to have been put off until late this session.

One reason for the delay is the recent economic crisis. Other reasons are not clear.

If Wilson is forced into an election later this year he will be in a tight spot for a man elected as a take-charge politician.

The tactics on both sides are largely procedural and obscure to the average voter.

The Conservatives' first successful move was made early this month on the bill to abolish capital punishment.

Conservative opponents succeeded in forcing it out of committee sessions for debate by the full House. That means the whole schedule of other government measures would be slowed.

Labor members took revenge on Friday during debate on a Conservative member's bill to control travel agencies. A Labor member noticed that there were not enough members to constitute a quorum of 40. He waited until the lunch hour, then called for a quorum.

Conservatives raced from the table to chamber, while Labor members waited outside in the lobbies — under orders from government managers. The quorum was not met, the House adjourned and the bill died.

The government also proposed Wednesday morning sessions of Commons, which usually does not meet until 2:30 p.m. Herbert Bowden, leader of the House, let it be known he may schedule more morning sessions on major bills.

Conservatives are furious. Probably more of them than Labor opponents spend the mornings working as businessmen or laywers.

The pay for members of Commons recently was almost doubled, to $9,180 a year. Labor leaders contend the country now expects its legislators to give a full days to legislation, with overtime if needed.

Permanent residence of John McGiver, star of "Many Happy Returns" on the CBS Television Network, is a 133-year-old remodeled church in West Fulton, N.Y.

SINGER

Free Gifts! Big Savings!
Come to the SINGER
114th Birthday Party!

Save $50

TOUCH & SEW® Deluxe zig-zag sewing machine in this handsome desk!

The Hit of the Party! Look what you Get:
- The TOUCH & SEW sewing machine by SINGER
- exclusive push-button bobbin
- exclusive slant-needle design
- easy switch from straight sewing to zig-zag
- attractive desk

PLUS FREE GIFT † 3 sewing books, (over 600 pages)—a $12 value!

Big savings on TOUCH & SEW sewing machines in other cabinets too!

Birthday Special
Four-in-one Home Sewing Center! Save over $30
1. A new SINGER® sewing machine
2. Attractive cabinet
3. Sewing bench with storage space
4. Handy sewing basket

all for only $114

PLUS FREE GIFT † Automatic Buttonhole Attachment Reg. $9.95

Surprise Savings!
Full power canister cleaner by SINGER
- Cleans imbedded dirt from carpets
- Complete with attachments

only $34.14

PLUS FREE GIFT † Package of 4 disposable bags!

Celebration Offer

ALL FOR $24.14

Four-lb. transistorized SINGER® Phonograph Reg. $24.77
4 Batteries " .80
45 RPM Record " .98
Record Carrying Case " 1.97
Total Reg. 28.52

PLUS FREE GIFT † Choice of LP Record Album (Stereo or Hi Fi)

Party Saving
SINGER® portable typewriter
- Lightweight, only 11 pounds
- Standard keyboard and touch-set margin control
- Complete with carrying case

only $44.14 plus F.E.T.

PLUS FREE GIFT † LP record album — (stereo or hi-fi)

†with your purchase

See these and many unadvertised specials, too! Stocks limited on some items, so hurry!

Bring the kids with you—free balloons for everyone!
R. Rush down today!
S. See the Specials
P. Values galore
P. Party Prices

What's new for tomorrow is at SINGER *today!*

SINGER SEWING CENTERS
11 South Tejon Phone 633-4691

*A Trademark of THE SINGER COMPANY – Listed in phone book under SINGER COMPANY

Penneys
ALWAYS FIRST QUALITY

SHOP MONDAY - FRIDAY
9 a.m. to 9 p.m.!
TUES. WED. THURS. SAT.
9 A.M. TO 5:30 P.M.!

ROARING 53 ANNIVERSARY
WEDNESDAY FEATURES!

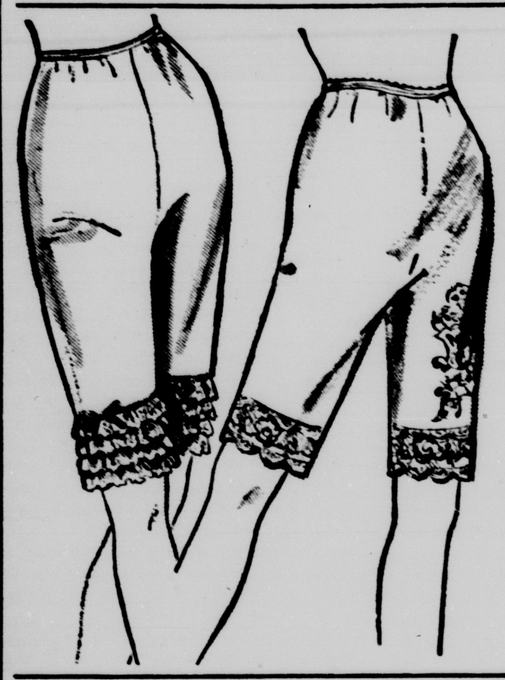

CLEAN-UP OF WOMEN'S
BETTER NYLON PETTI-PANTS
Your Choice **67c**

Comfy as pants . . . secure as a slip . . . wash 'n' wear nylon tricot with lots of lace and fancy trimmings. Quick drying, too. Come in now and scoop up several at this low price. Many, many colors to select from. See these on our main floor.

GOOD SELECTION!
45 RPM RECORDS
Sensational collection of records from top recording artists in old time and new tunes. All top quality by recordings by the top recorders. Come in and scoop up all you want at this low reduced price. Hurry and save.
15c

BUDGET QUALITY!
SEAMLESS NYLONS
First quality nylons in your choice of smart new Spring shades. Now is a good time to restock your nylon wardrobe at fabulous savings on the budget. Comes in 8½ tall. Be here early as these won't last long.
2 PAIR 78c

TOPS OR BOTTOMS!
PAJAMA SEPARATES
Why pay for a pair of p. j's when you only wear half? Now, at Penney's you buy the part you wear. Top or bottom. Styled in printed cotton broadcloth in your choice of colors and patterns. All are machine washable too.
$1 EACH GARMENT

CLEAN-UP! BROKEN SIZES!
MEN'S SWEATERS
Clean up of broken sizes and styles from much better quality sweaters in your choice of colors and patterns All rave eben drastically reduced to clear. Hurry and save.
$5 EACH

SENSATIONAL GROUP
MEN'S LONG SLEEVE SPORT SHIRTS
3 for $5
You can count on Penney's every time for the smartest styling, the very finest fabrics and the lowest prices. Stock up now on men's long sleeve sport shirts in your choice of many handsome colors and patterns. All washable for easy care. Come in early for best selection.

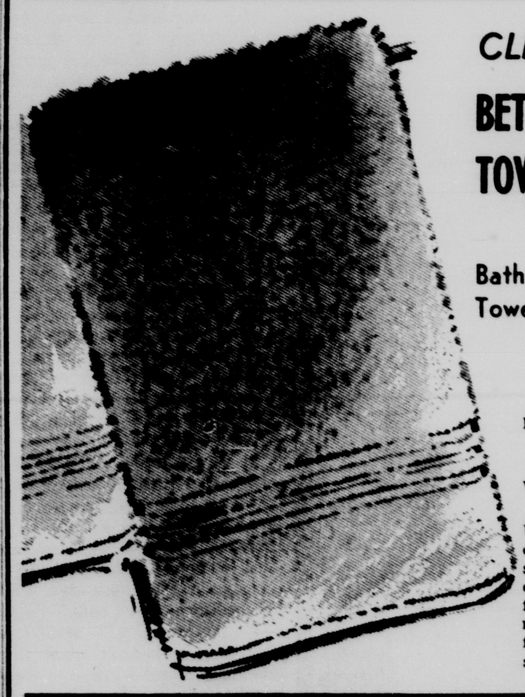

CLEAN-UP OF
BETTER QUALITY TOWELS
Bath Towels **41c EACH**

HAND TOWELS 27c
WASH CLOTHS 13c

Unbelievable? Not at all . . . because Penney's likes to give you spectacular values . . . and here's one to snap up .First quality, perfect towels to add a fresh, new note to your bath. . . . Choose from smart stripes and lovely solids. Assorted colors.

GOOD QUALITY MUSLIN!
42"x36" PILLOW CASES
Good quality all cotton muslin in 42"x36" size. Comes in white only. All are completely machine washable too. Scoop up several of these now at this low price. Great for smart gifts too. See these in our basement store.
25c EACH

Only 120 to go!
KAPOK PILLOWS
Styled with blue striped cotton covers. Plump and comfortable kapok filled. Perfect for any bed in your home. Come in and select several pairs now and save. Hurry! Limited quantities.
99c EACH

REDUCED! MEN'S WHITE OR GREY
HOODED SWEATSHIRTS
All cotton with warm fleecy linings. Muff style front pockets sturdy cuffs and bottom band. Drawstring hood, folds back to make collar. Only in white and grey colors. Greatly reduced from higher price to clear.
1.50 EACH

SPECIAL BARGAIN! GOOD WEIGHT
CANVAS GLOVES
Heavy duty 8-oz. cotton canvas work gloves. Made like gloves that sell for much more. Knit wrist full cut, all purpose. Terriffic value. Scoop up several pairs of these now at this low Penney price.
5 PAIR 99c

BOYS' WHITE COTTON BROADCLOTH DRESS
SHIRT SPECIAL
Sizes 6 to 18 ONLY **$1 EACH**

Get him all the short sleeve dress shirts he needs—now! At this fabulous low price you can buy him a wardrobe - full! Snowy-white cotton broadcloth shirts have Kingdor short-point collars. Buy now, and save, at this low price!

CHARGE IT! DON'T MISS A SINGLE ONE OF THESE ANNIVERSARY BARGAINS!

More Than Half Are Immigrants

SACRAMENTO, Calif. (AP) — A native Californiana would say it's a most unusual day if he could find five out of ten persons who also were born in the state.

That's because more than half of California's population comes from the other 49 states.

A 64-page California Department of Finance report released Sunday showed that less than 50 per cent of the state's 15.72 million people in 1960 were natives.

Most migrants are between 20 and 24 years old, the report stated. The greatest numbers come from Minnesota, Iowa, Nebraska, the two Dakotas and Kansas, Ohio, Indiana, Illinois, Michigan and Wisconsin also contribute heavily.

The U.S. normally imports about 25 per cent of the fats and oils from which glycerine is made.

TV Rentals
Payments Can Apply to Purchase
$3 Per Week
TV Specialists
330 N. Tejon 633-8229

The Neighbors

By George Clark

"It's the cleaning woman, Mom. She says her car's broke down and she'll be late—but you should go right ahead."

Civic Leaders To Visit ADC

Air Defense Command Headquarters and the Air Force Academy will be the center of attraction for 22 civic leaders from Kansas City and the neighboring area Wednesday.

The visitors will include United States District Judge Floyd R. Gibson and Presiding Judge Charles Curry, of Kansas City. The visit was arranged by the Air Defense Command's 29th Air Division, Richards-Gebaur AFB, Mo.

The visitors will arrive at Peterson Field this afternoon and enjoy dinner at the Ent Skyline Officers Club. Maj. Gen. Dolf E. Muehleisen, 29th Air Division Commander will be in attendance.

The civic leaders will begin their day Wednesday with a visit to the Air Force Academy where they will receive a briefing and a tour before observing the cadet noonday formation.

After lunch, they will be escorted to the War Room in the Chidlaw Bulding for an ADC presentation. The day will conclude with a briefing on the North American Air Defense Command's Combat Operations Center.

British House Heading Into Trench War

By LAWRENCE MALKIN

LONDON (AP) — The British House of Commons is heading into a period of trench warfare. Government and opposition forces are digging in for a war of attrition.

With a majority of less than half a dozen votes, the situation is crucial for Prime Minister Harold Wilson, who was elected last October on an action platform to "get Britain moving again." In six months Wilson has not introduced one bill embodying his major election pledges.

A rent control bill is due for a vote next week, and capital gains and corporation taxes come in next month with the annual budget. But controversial measures to renationalize steel and nationalize vacant building land are believed to have been put off until late this session.

One reason for the delay is the recent economic crisis. Other reasons are not clear.

If Wilson is forced into an election later this year he will be in a tight spot for a man elected as a take-charge politician.

The tactics on both sides are largely procedural and obscure to the average voter.

The Conservatives' first successful move was made early this month on the bill to abolish capital punishment.

Conservative opponents succeeded in forcing it out of committee sessions for debate by the full House. That means the whole schedule of other government measures would be slowed.

Labor members took revenge on Friday during debate on a Conservative member's bill to control travel agencies. A Labor member noticed that there were not enough members to constitute a quorum of 40. He waited until the lunch hour, then called for a quorum.

Conservatives raced from the table to chamber, while Labor members waited outside in the lobbies — under orders from government managers. The quorum was not met, the House adjourned and the bill died.

The government also proposed Wednesday morning sessions of Commons, which usually does not meet until 2:30 p.m. Herbert Bowden, leader of the House, let it be known he may schedule more morning sessions on major bills.

Conservatives are furious. Probably more of them than Labor opponents spend the mornings working as businessmen or laywers.

The pay for members of Commons recently was almost doubled, to $9,180 a year. Labor leaders contend the country now expects its legislators to give a full days to legislation, with overtime if needed.

Permanent residence of John McGiver, star of "Many Happy Returns" on the CBS Television Network, is a 133-year-old remodeled church in West Fulton, N.Y.

COMPLETE
ART AND PAINT
SUPPLIES at the
PRO-MAT Color Center

- BRUSHES
- OIL PAINTS
- CHARCOAL PENCILS
- SKETCH PADS
- PALETTES
- WATER COLORS
- CANVASSES

COMPLETE BEGINNERS KITS AS LOW AS $3.25

for everything in paint, stains, wallpaper, brushes or other home decoration needs—

CUSTOM PICTURE FRAMING

PRO-MAT COLOR CENTER
123 South Wahsatch
COLORADO SPRINGS

SINGER

Free Gifts! Big Savings!
Come to the SINGER
114th Birthday Party!

Save $50
TOUCH & SEW* Deluxe zig-zag sewing machine in this handsome desk!

The Hit of the Party! Look what you Get:
- The TOUCH & SEW sewing machine by SINGER
- exclusive push-button bobbin
- exclusive slant-needle design
- easy switch from straight sewing to zig-zag
- attractive desk

PLUS FREE GIFT † 3 sewing books, (over 600 pages)—a $12 value!

Big savings on TOUCH & SEW sewing machines in other cabinets too!

Birthday Special
Four-in-one Home Sewing Center! Save over $30
1. A new SINGER* sewing machine
2. Attractive cabinet
3. Sewing bench with storage space
4. Handy sewing basket

all for only $114

PLUS FREE GIFT † Automatic Buttonhole Attachment Reg. $9.95

Surprise Savings!
Full power canister cleaner by SINGER
- Cleans imbedded dirt from carpets
- Complete with attachments

only $34.14

PLUS FREE GIFT † Package of 4 disposable bags!

Celebration Offer

ALL FOR $24.14

Four-lb. transistorized SINGER* Phonograph Reg. $24.77
4 Batteries " .80
45 RPM Record " .98
Record Carrying Case " 1.97
Total Reg. 28.52

PLUS FREE GIFT † Choice of LP Record Album (Stereo or Hi Fi)

Party Saving
SINGER* portable typewriter
- Lightweight, only 11 pounds
- Standard keyboard and touch-set margin control
- Complete with carrying case

only $44.14 plus F.E.T.

PLUS FREE GIFT † LP record album — (stereo or hi-fi)

†with your purchase

See these and many unadvertised specials, too! Stocks limited on some items, so hurry!

What's new for tomorrow is at SINGER today!

Bring the kids with you - free balloons for everyone!
R. Rush down today!
S. See the Specials
V. Values galore
P. Party Prices

SINGER SEWING CENTERS
11 South Tejon Phone 633-4691

*A Trademark of THE SINGER COMPANY — Listed in phone book under SINGER COMPANY

Penneys
ALWAYS FIRST QUALITY

SHOP MONDAY - FRIDAY
9 a.m. to 9 p.m.!
TUES. WED. THURS. SAT.
9 A.M. TO 5:30 P.M.!

ROARING 63 ANNIVERSARY
WEDNESDAY FEATURES!

CLEAN-UP OF WOMEN'S
BETTER NYLON PETTI-PANTS
Your Choice **67c**

Comfy as pants . . . secure as a slip . . . wash 'n' wear nylon tricot with lots of lace and fancy trimmings. Quick drying, too. Come in now and scoop up several at this low price. Many, many colors to select from. See these on our main floor.

GOOD SELECTION!
45 RPM RECORDS
Sensational collection of records from top recoring artists in old time and new tunes. All top quality by recordings by the top recorders. Come in and scoop up all you want at this low reduced price. Hurry and save. **15c**

BUDGET QUALITY!
SEAMLESS NYLONS
First quality nylons in your choice of smart new Spring shades. Now is a good time to restock your nylon wardrobe at fabulous savings on the budget. Comes in 8½ tall. Be here early as these won't last long. **2 PAIR 78c**

TOPS OR BOTTOMS!
PAJAMA SEPARATES
Why pay for a pair of p. j's when you only wear half? Now, at Penney's you buy the part you wear. Top or bottom. Styled in printed cotton broadcloth in your choice of colors and patterns. All are machine washable too. **$1 EACH GARMENT**

CLEAN-UP! BROKEN SIZES!
MEN'S SWEATERS
Clean up of broken sizes and styles from much better quality sweaters in your choice of colors and patterns All rave eben drastically reduced to clear. Hurry and save. **$5 EACH**

SENSATIONAL GROUP
MEN'S LONG SLEEVE SPORT SHIRTS
3 for $5
You can count on Penney's every time for the smartest styling, the very finest fabrics and the lowest prices. Stock up now on men's long sleeve sport shirts in your choice of many handsome colors and patterns. All washable for easy care. Come in early for best selection.

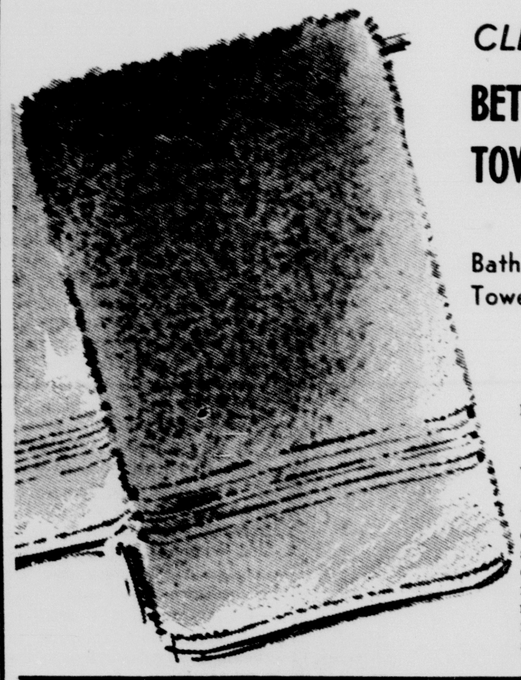

CLEAN-UP OF
BETTER QUALITY TOWELS
Bath Towels **41c EACH**
HAND TOWELS 27c
WASH CLOTHS 13c

Unbelievable? Not at all . . . because Penney's likes to give you spectacular values . . . and here's one to snap up. First quality, perfect towels to add a fresh, new note to your bath. . . . Choose from smart stripes and lovely solids. Assorted colors.

GOOD QUALITY MUSLIN!
42"x36" PILLOW CASES
Good quality all cotton muslin in 42"x36" size. Comes in white only. All are completely machine washable too. Scoop up several of these now at this low price. Great for smart gifts too. See these in our basement store. **25c EACH**

Only 120 to go!
KAPOK PILLOWS
Styled with blue striped cotton covers. Plump and comfortable kapok filled. Perfect for any bed in your home. Come in and select several pairs now and save. Hurry! Limited quantities. **99c EACH**

REDUCED! MEN'S WHITE OR GREY
HOODED SWEATSHIRTS
All cotton with warm fleecy linings. Muff style front pockets sturdy cuffs and bottom band. Drawstring hood, folds back to make collar. Only in white and grey colors. Greatly reduced from higher price to clear. **1.50 EACH**

SPECIAL BARGAIN! GOOD WEIGHT
CANVAS GLOVES
Heavy duty 8-oz. cotton canvas work gloves. Made like gloves that sell for much more. Knit wrist, full cut, all purpose. Terrific value. Scoop up several pairs of these now at this low Penney price. **5 PAIR 99c**

BOYS' WHITE COTTON BROADCLOTH DRESS
SHIRT SPECIAL
Sizes 6 to 18 ONLY **$1 EACH**

Get him all the short sleeve dress shirts he needs—now! At this fabulous low price you can buy him a wardrobe - full! Snowy-white cotton broadcloth shirts have Kingdor short-point collars. Buy now, and save, at this low price!

CHARGE IT! DON'T MISS A SINGLE ONE OF THESE ANNIVERSARY BARGAINS!

FOR PROMPT INSTALLATION OF GLASS & GLAZING CALL
PAINT SUPPLY AND GLASS CO.
113 E. Bijou 632-6635

"Cycle-Logically" Right!
BICYCLE CENTER
Colo. Spgs. Finest Bicycle Supermarket!
• All New & Used Bicycles
• Parts & Accessories (All Brands)
• Rental & Lease
1515 So. 8th St. 632-2374

Nelson Eddy Recovers From Surgery

HOLLYWOOD (AP) — Nelson Eddy, 63, baritone singer, came through a hernia operation Monday in good condition.

A hospital spokesman said that Eddy took a few steps and had a meal after the operation. The veteran singing star achieved fame costarring with the late Jeanette MacDonald.

For Want Ads Dial — 632-4641.

President's Civil Rights Bill Message

WASHINGTON (AP) — Mr. President, Mr. Speaker, members of the Congress, my fellow Americans:

I speak tonight for the dignity of man and the destiny of democracy.

I urge members of both parties — Americans of all religions and colors — from every section — to join me in that cause.

At times history and fate meet at a single time in asingle place to shape a turning point in man's unending search for freedom. So it was at Lexington and Concord. So it was a century ago at Appamatox. So it was last week in Selma, Ala.

There long suffering men and women peacefully protested the denial of their rights as Americans. Many were brutally assaulted. One good man — a man of God — was killed.

There is no cause for pride in what happened in Selma.

There is no cause for self satisfaction in the long denial of equal rights of millions of Americans.

But there is cause for hope and for faith in our democracy in what is happening here tonight.

For the cries of pain, the hymns and protests of oppressed people, have summoned into convocation all the majesty of the government of the greatest nation on earth.

Our mission is at once the oldest and most basic of this country: to right wrong, to do justice, to serve man.

In our time we have come to live with moments of great crisis. Our lives have been marked with debate about great issues — issues of war and peace of prosperity and depression. But rarely, in any time, does an issue lay bare the secret heart of America itself. Rarely are we met with a challenge, not to our growth or abundance, our welfare or security — but to the values and the purpose and meaning of our nation.

The issue of equal rights for American Negroes is such an issue. And should we defeat every enemy, double our wealth, conquer the stars and still be unequal to this issue, then we will have failed as a people and a nation.

For with a country as with a person, "what is a man profited, if he shall gain the whol world, and lose his own soul?"

There is no Negro problem. There is no Southern problem or Northern problem, there is only an American problem.

And we are met as Americans to solve it.

This was the first nation in the history of the world to be founded with a purpose. The great phrases of that purpose still found in every American heart, North and South: "All men are created equal" — "Government by consent of the governed" — "Give me liberty or give me death." Those are not just clever words or empty theories. In their name Americans have fought and died for two centuries and today are risking their lives.

Those words are a promise to every citizen that he shall share in the dignity of man. This dignity cannot be found in a man's possessions or his power or his position. It rests on his right to be treated as a man equal in opportunity to all others. It says that he shall share in freedom, choose his leaders, educate his children, provide for his family according to his ability and merits as a human being.

To apply to any other test — to deny a man his hopes because of his color or race, his religion or the place of his birth — is not only to do injustice, it is to deny America and to dishonor the dead who gave their lives for freedom.

Our fathers believed that if this noble view of the rights of man was to flourish, it must be rooted in Democracy. The most basic right of all was the right to choose your own leaders. The history of this country is, in large measure, the history of the expansion of that right to all our people.

Many of the issues of civil rights are complex and difficult. But about this there can be no argument. Every American citizen must have an equal right to vote. There is no reason which can excuse the denial of that right. There is no duty which weights more heavily on us than the duty to insure that right.

Yet the harsh fact is that in many places in this country men and women are kept from voting because they are Negroes.

Every device of which human ingenuity is capable has been used to deny this right. The Negro citizen may go to register only to be told that the day is wrong, the hour is late, or the official in charge is absent.

If he persists, and manages to present himself to the registrar, he may be disqualified because he did not spell out his middle name or because he abbreviated a word on the application.

If he manages to fill out an application he is given a test. The registrar is the sole judge of whether he passes this test. He may be asked to recite the entire Constitution, or explain the most complex provisions of state law. Even a college degree cannot be used to prove that he can read or write.

For the fact is that the only way to pass these barriers is to show a white skin.

Experience has clearly shown that the existing process of law cannot overcome systematic and ingenious discrimination. No law we now have on the books can insure the right to vote when local officials are determined to deny it.

In such a case our duty is clear. The Constitution says no person shall be kept from voting because of his race or color. We have all sworn an oath before God to support and defend that Constitution. We must now act in obedience to that oath.

Wednesday, I will send to Congress a law designed to eliminate illegal barriers to the right to vote.

This bill will strike down restrictions to voting in all elections — federal, state, and local — which have been used to deny Negroes the right to vote.

It will establish a simple, uniform standard which cannot be used however ingenious the effort to flout our Constitution.

It will provide for citizens to be registered by officials of the United States government if state officials refuse to cooperate.

It will eliminate tedious, unnecessary lawsuits which delay the right to vote.

Finally, this legislation will ensure that properly registered individuals are not prohibited from voting.

I will welcome suggestions from the Congress on ways to strengthen this law and make it more effective. But experience has plainly shown that this is the only path to carry out the command of the Constitution.

To those who seek to avoid action by their national government in their communities — who seek to maintain purely local control over elections — the answer is simple.

Open your polling places to all your people.

Allow men and women to register and vote whatever the color of their skin.

Extend the rights of citizenship to every citizen.

There is no constitutional issue here. The command of the Constitution is plain.

There is no moral issue. It is wrong to deny any American the right to vote.

There is no issue of states rights or national rights. There is only the struggle for human rights.

I have no doubt what will be your answer.

The last time a president sent a civil rights bill to Congress it contained a provision to protect voting rights. That bill was passed after eight long months of debate. And when that bill came to my desk for signature the heart of the voting provision had been eliminated.

This time, on this issue, there must be no delay, no hesitation, no compromise with our purpose.

We cannot refuse to protect the right of Americans to vote.

We cannot wait another eight months. We have already waited 100 years and more. The time for waiting is gone.

I ask you to work long hours, nights, and weekends to pass this bill. For outside this chamber is the outraged conscience of a nation — the grave concern of many nations — and the harsh judgment of history on our acts.

But even if we pass this bill, the battle will not be over. What happened in Selma is part of a far larger movement which reaches into every section and state of America. It is the effort of American Negroes to secure for themselves the full blessings of American life.

Their cause must be our cause too. It is not just Negroes, but all of us, who must overcome the crippling legacy of bigotry and injustice. And we shall overcome.

As a man whose roots go deeply into Southern soil I know how agonizing racial feelings are. I know how difficult it is to reshape attitudes and the structure of society.

But a century has passed since the Negro was freed. And he is not fully free.

A century has passed since equality was promised. And he is not equal.

A century has passed since the day of promise. And the promise is unkept.

The time of justice has now come. No force can hold it back. It is right — in the eyes of man and God — that it should come. And when it does, that day will brighten the lives of every American.

For Negroes are not the only victims. How many white children have gone uneducated — how many white families have lived in poverty — how many white lives have been scarred by fear because we have wasted our energy and substance to maintain the barriers of hatred and terror.

Those who ask you to hold on to the past do so at the cost of denying you your future.

This great, rich, restless country can offer oportunity and education and hope to all — black and white, North and South, sharecroppers, and city dwellers. These are the enemies — poverty and ignorance — and not our fellow man. And these too shall be overcome.

Let no one, in any section, look with prideful righteousness on the troubles of his neighbors. There is no part of America where the promise of equality has been fully kept. In Buffalo as well as Birmingham, in Philadelphia as well as Selma, Americans are struggling for the fruits of freedom.

This is one nation. What happens in Selma or in Cincinnati is a matter of legitimate concern to every citizen. But let each of us look within our own comunities, and our own hearts, and root out injustice there.

Tonight, men from the South as well as the North, men from the East as well as from the West, are all Americans all fighting together in Viet Nam. Men from every region fought for us across the world 20 years ago.

In these common dangers and these common sacrifices the South made its contribution of honor and gallantry no less than any other region of the great republic. I have not the slightest doubt that good men from everywhere in this country — from the Great Lakes down to the Gulf of Mexico, from the Golden Gate to the harbors along the Atlantic -- will rally now together in this cause to vindicate the freedom of us all.

For all of us owe this duty: All of us will respond to it.

The real hero of this struggle is the American Negro. His actions and protests — his courage to risk safety and even life — have awakened the conscience of the nation. His demonstrations have been designed to call attention to injustice, to provoke change and stir reform. He has caled upon us to make good the promise of America. And who among us can say we would have made the same progress were it not for his persistent bravery, and his faith in American democracy.

For at the heart of battle for equality is a belief in the democratic process. Equality depends not on the force of arms but the force of moral right — not on recourse to violence but on respect for law.

We intend to fight this batle where it should be fought — in the courts, in the Congress, and in the hearts of men.

We must preserve the right of free speech and the right of free assembly. But the right of free speech does not carry with it the right to endanger the safety of others on a public highway.

We do have a right to protest — and a right to march under conditions that do not infringe the constitutional rights of our neighbors. I intend to protect all these rights as long as I am permitted to serve in this office.

We will guard against violence, knowing it strikes from our hands the very weapons with which we seek progress — obedience to law, and belief in American values.

In Selma as elsewhere we seek peace. We seek order. We seek unity.

But we will not accept the peace of stifled rights, the order imposed by fear, the unity that stifles protests. For peace cannot be purchased at the cost of liberty.

In Selma, as in every city, we are working for just and peaceful settlements. We must remember that after this speech — after the police and the marshals have gone — after this bill is passed, the people of Selma must try to heal the wounds and build a new community. This cannot easily be done on a battleground of violence. As the history of the South itself shows. It is in recognition of this that men of both races have shown impressive responsibility in recent days.

The bill I am presenting will be known as a civil rights bill. But in a larger sense, most of the program I am recommending is a civil rights program. Its object is to open the city of hope to all our people.

All Americans must have the right to vote. And we are going to give them that right.

All Americans must have the privileges of citizenship regardless of race. And they are going to have those privileges.

But to exercise that privilege takes more than legal right. It requires a trained mind and a healthy body. It requires a decent home, and the chance to find a job, and opportunity to escape from poverty.

Of course people cannot contribute to the nation if they are never taught to read or write, if their bodies are stunted from hunger, if their life is spent in untended, if their life is spent in hopeless poverty.

We want to open the gates to opportunity. But we are also going to give all our people — black and white — the help they need to walk through those gates.

My first job after college was as a teacher in a small Mexican-American school. My students were poor, and often hungry, and they knew even in their youth the pain of prejudice. They did not understand why people disliked them. But they knew it was so. You could see it in their eyes.

I often walked home after classes wishing there was more I could do. But all I knew was to teach them the little I knew — hoping it might help them against the hardships that lay ahead.

Somehow you never forget what poverty and hatred can do when you see its scars on the hopeful face of a child.

I never thought then that I might be standing here. It never occurred to me that I might have the chance to help the sons of those students — and people like them all over this country.

But now that I have this chance, I mean to take it.

And I hope that you will take it with me.

This is the richest and most powerful country which ever occupied the globe. The might of past empires is little compared to ours.

But I do not want to be the President who built empires, or sought grandeur, or extended dominion.

I want to be the President who educated young children to the wonders of their world — the President who fed the hungry — and helped the poor to find their own way — and enriched the simple, daily lives of every family. And I want to be the President who helped to end hatred among his fellow men, and war among the brothers of this earth.

And I want to share this task with you, and with the people we serve. I want this to be the Congress — Democrats and Republicans alike — which did all these things.

Beyond this great chamber of the people we serve who can tell what deep and unspoken hopes are in their hearts tonight? We all can guess, from our own lives, how difficult they often find their own pursuit of happiness. They look most of all to themselves for their future. But they also look to us.

Above the pyramid of the Great Seal of the United States it says — in Latin — "He has favored our undertaking."

God will not favor everything we do. It is rather our duty to divine His will. But I cannot help believing He truly favors the undertaking we begin tonight.

The planet Venus, like the moon, varies from the crescent to the full circle and then decreases again.

Styled in such good taste

for more Comfortable living

RECLINA-ROCKER
by LA-Z-BOY

Want to rock, look at TV, or just nap away the cares of a tiring day? La-Z-Boy's Reclina-Rocker satisfies your every relaxing mood.
Stop in and see "The All-in-One Magical Chair" with its 21 beautiful styles.

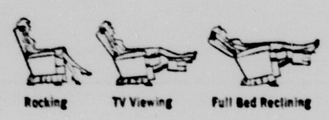

Rocking TV Viewing Full Bed Reclining

Good Housekeeping GUARANTEE
LA-Z-BOY Lifetime Warranty on all mechanisms

Say "Charge It"...
90 days no service charge . . . 3 years small service charge

One Hour Free Parking at any Downtown Lot
Open Friday Nights

AMERICAN furniture
Locally Owned Since 1921
114 South Tejon
632-6621

"You mean it?

Eddie paid less for that full-size Olds 88 than a car with a 'low-price' name?

Move over, Eddie, there's going to be another new Olds on this block!"

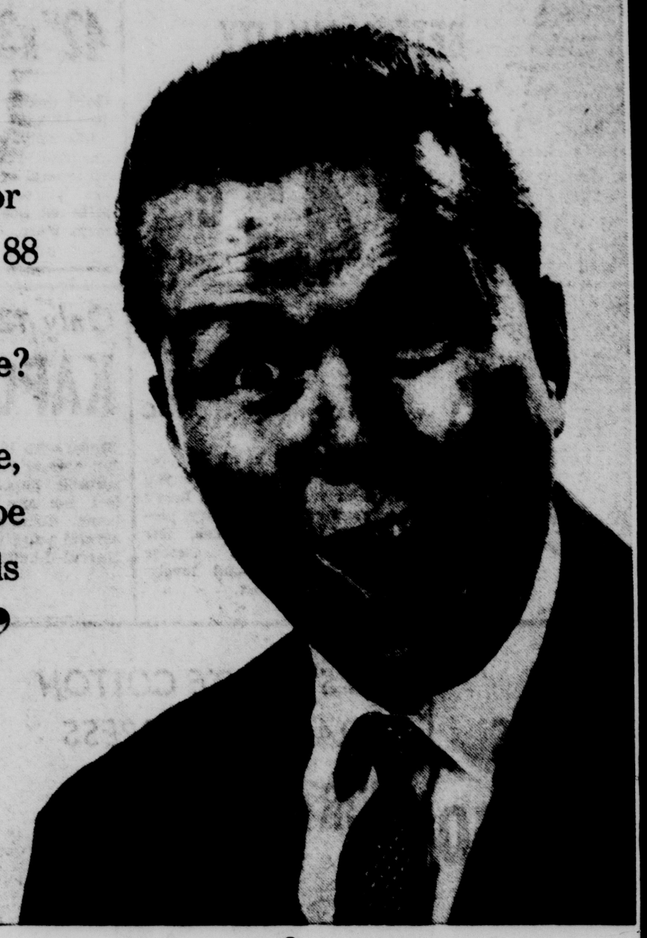

Now going on at your Olds Dealer's...

OLDS Jetstar Jamboree

Your chance to step out in style and save!

Jetstar 88 . . . prices start below 30 models with low-price names!

Try a Rocket in Action! '65 OLDSMOBILE

SEE YOUR LOCAL AUTHORIZED OLDS QUALITY DEALER! HEADQUARTERS FOR NINETY-EIGHT, STARFIRE, DELTA 88, DYNAMIC 88, JETSTAR I, JETSTAR 88, VISTA-CRUISER, F-85

MONEY OLDSMOBILE COMPANY, 18 S. WEBER, 634-4891

SEE YOUR OLDS DEALER FOR A LATE-MODEL VEHICLE-RATED USED CAR

St. PATRICK'S DAY
MARCH 17th

Get Your Fresh
"SWEET PEA SEEDS"
At Any Of Our 3 Stores
Simpson's
GARDEN CENTER
416 So. 8th St.
634-7506

SIMPSON & CO.
Warehouse—201 W. Colo.
635-3501

UPTON GARDENS
NURSERY
634-1549
1216 N. Circle Dr.

Agreed?
When you arrive you will get off the airplane... right?

Of course it's flattering, but it *is* a problem. Passengers are so delighted at all the extras they find on Braniff (big extras *and* little extras) that it's hard to part at flight's end. Only we have to. So *we'll* promise to make your *next* Braniff flight every bit as pleasant as this one if *you'll* promise just one thing. Enjoy Braniff, only when you get there, *get off the airplane . . . please?*

DALLAS 2 prop-jets lv. 7:45 A.M. (non-stop), lv. 1:50 P.M.
AMARILLO prop-jet at 1:50 P.M. Other convenient service
OKLAHOMA CITY departures at 8:10 A.M., 4:07 P.M.
SOUTH AMERICA ask about our new low excursion fares
Phone 632-7636 or your Travel Agent
Charge it with American Express, Carte Blanche or Diners' Club

enjoy BRANIFF
to South America, Mexico and leading U.S. cities

FOR PROMPT INSTALLATION OF GLASS & GLAZING CALL
PAINT SUPPLY AND GLASS CO.
113 E. Bijou 632-6635

"Cycle-Logically" Right!
BICYCLE CENTER
Colo. Spgs. Finest Bicycle Supermarket!
• All New & Used Bicycles
• Parts & Accessories (All Brands)
• Rental & Lease
1515 So. 8th St. 632-2374

Nelson Eddy Recovers From Surgery

HOLLYWOOD (AP) — Nelson Eddy, 63, baritone singer, came through a hernia operation Monday in good condition.

A hospital spokesman said that Eddy took a few steps and had a meal after the operation. The veteran singing star achieved fame costarring with the late Jeanette MacDonald.

For Want Ads Dial — 632-4641.

President's Civil Rights Bill Message

WASHINGTON (AP) — Mr. President, Mr. Speaker, members of the Congress, my fellow Americans:

I speak tonight for the dignity of man and the destiny of democracy.

I urge members of both parties — Americans of all religions and colors — from every section — to join me in that cause.

At times history and fate meet at a single time in asingle place to shape a turning point in man's unending search for freedom. So it was at Lexington and Concord. So it was a century ago at Appamatox. So it was last week in Selma, Ala.

There long suffering men and women peacefully protested the denial of their rights as Americans. Many were brutally assaulted. One good man — a man of God — was killed.

There is no cause for pride in what happened in Selma.

There is no cause for self satisfaction in the long denial of equal rights of millions of Americans.

But there is cause for hope and for faith in our democracy in what is happening here tonight.

For the cries of pain, the hymns and protests of oppressed people, have summoned into convocation all the majesty of the government of the greatest nation on earth.

Our mission is at once the oldest and most basic of this country: to right wrong, to do justice, to serve man.

In our time we have come to live with moments of great crisis. Our lives have been marked with debate about great issues — issues of war and peace of prosperity and depression. But rarely, in any time, does an issue lay bare the secret heart of America itself. Rarely are we met with a challenge, not to our growth or abundance, our welfare or security — but to the values and the purpose and meaning of our nation.

The issue of equal rights for American Negroes is such an issue. And should we defeat every enemy, double our wealth, conquer the stars and still be unequal to this issue, then we will have failed as a people and a nation.

For with a country as with a person, "what is a man profited, if he shall gain the whol world, and lose his own soul?"

There is no Negro problem. There is no Southern problem or Northern problem, there is only an American problem.

And we are met as Americans to solve it.

This was the first nation in the history of the world to be founded with a purpose. The great phrases of that purpose still found in every American heart, North and South: "All men are created equal" — "Government by consent of the governed" — "Give me liberty or give me death." Those are not just clever words or empty theories. In their name Americans have fought and died for two centuries and today are risking their lives.

Those words are a promise to every citizen that he shall share in the dignity of man. This dignity cannot be found in a man's possessions or his power or his position. It rests on his right to be treated as a man equal in opportunity to all others. It says that he shall share in freedom, choose his leaders, educate his children, provide for his family according to his ability and merits as a human being.

To apply to any other test — to deny a man his hopes because of his color or race, his religion or the place of his birth — is not only to do injustice, it is to deny America and to dishonor the dead who gave their lives for freedom.

Our fathers believed that if this noble view of the rights of man was to flourish, it must be rooted in Democracy. The most basic right of all was the right to choose your own leaders. The history of this country is, in large measure, the history of the expansion of that right to all our people.

Many of the issues of civil rights are complex and difficult. But about this there can be no argument. Every American citizen must have an equal right to vote. There is no reason which can excuse the denial of that right. There is no duty which weights more heavily on us than the duty to insure that right.

Yet the harsh fact is that in many places in this country men and women are kept from voting because they are Negroes.

Every device of which human ingenuity is capable has been used to deny this right. The Negro citizen may go to register only to be told that the day is wrong, the hour is late, or the official in charge is absent.

If he persists, and manages to present himself to the registrar, he may be disqualified because he did not spell out his middle name or because he abbreviated a word on the application.

If he manages to fill out an application he is given a test. The registrar is the sole judge of whether he passes this test. He may be asked to recite the entire Constitution, or explain the most complex provisions of state law. Even a college degree cannot be used to prove that he can read or write.

For the fact is that the only way to pass these barriers is to show a white skin.

Experience has clearly shown that the existing process of law cannot overcome systematic and ingenious discrimination. No law we now have on the books can insure the right to vote when local officials are determined to deny it.

In such a case our duty is clear. The Constitution says no person shall be kept from voting because of his race or color. We have all sworn an oath before God to support and defend that Constitution. We must now act in obedience to that oath.

Wednesday, I will send to Congress a law designed to eliminate illegal barriers to the right to vote.

This bill will strike down restrictions to voting in all elections — federal, state, and local — which have been used to deny Negroes the right to vote.

It will establish a simple, uniform standard which cannot be used however ingenious the effort to flout our Constitution.

It will provide for citizens to be registered by officials of the United States government if state officials refuse to cooperate.

It will eliminate tedious, unnecessary lawsuits which delay the right to vote.

Finally, this legislation will ensure that properly registered individuals are not prohibited from voting.

I will welcome suggestions from the Congress on ways to strengthen this law and make it more effective. But experience has plainly shown that this is the only path to carry out the command of the Constitution.

To those who seek to avoid action by their national government in their communities — who seek to maintain purely local control over elections — the answer is simple.

Open your polling places to all your people.

Allow men and women to register and vote whatever the color of their skin.

Extend the rights of citizenship to every citizen.

There is no constitutional issue here. The command of the Constitution is plain.

There is no moral issue. It is wrong to deny any American the right to vote.

There is no issue of states rights or national rights. There is only the struggle for human rights.

I have no doubt what will be your answer.

The last time a president sent a civil rights bill to Congress it contained a provision to protect voting rights. That bill was passed after eight long months of debate. And when that bill came to my desk for signature the heart of the voting provision had been eliminated.

This time, on this issue, there must be no delay, no hesitation, no compromise with our purpose.

We cannot refuse to protect the right of Americans to vote.

We cannot wait another eight months. We have already waited 100 years and more. The time for waiting is gone.

I ask you to work long hours, nights, and weekends to pass this bill. For outside this chamber is the outraged conscience of a nation — the grave concern of many nations — and the harsh judgment of history on our acts.

But even if we pass this bill, the battle will not be over. What happened in Selma is part of a far larger movement which reaches into every section and state of America. It is the effort of American Negroes to secure for themselves the full blessings of American life.

Their cause must be our cause too. It is not just Negroes, but all of us, who must overcome the crippling legacy of bigotry and injustice. And we shall overcome.

As a man whose roots go deeply into Southern soil I know how agonizing racial feelings are. I know how difficult it is to reshape attitudes and the structure of society.

But a century has passed since the Negro was freed. And he is not fully free.

A century has passed since equality was promised. And he is not equal.

A century has passed since the day of promise. And the promise is unkept.

The time of justice has now come. No force can hold it back. It is right — in the eyes of man and God — that it should come. And when it does, that day will brighten the lives of every American.

For Negroes are not the only victims. How many white children have gone uneducated — how many white families have lived in poverty — how many white lives have been scarred by fear because we have wasted our energy and substance to maintain the barriers of hatred and terror.

Those who ask you to hold on to the past do so at the cost of denying you your future.

This great, rich, restless country can offer oportunity and education and hope to all — black and white, North and South, sharecroppers, and city dwellers. These are the enemies — poverty and ignorance — and not our fellow man. And these too shall be overcome.

Let no one, in any section, look with prideful righteousness on the troubles of his neighbors. There is no part of America where the promise of equality has been fully kept. In Buffalo as well as Birmingham, in Philadelphia as well as Selma, Americans are struggling for the fruits of freedom.

This is one nation. What happens in Selma or in Cincinnati is a matter of legitimate concern to every citizen. But let each of us look within our own comunities, and our own hearts, and root out injustice there.

Tonight, men from the South as well as the North, men from the East as well as from the West, are all Americans all fighting together in Viet Nam. Men from every region fought for us across the world 20 years ago.

In these common dangers and these common sacrifices the South made its contribution of honor and gallantry no less than any other region of the great republic. I have not the slightest doubt that good men from everywhere in this country — from the Great Lakes down to the Gulf of Mexico, from the Golden Gate to the harbors along the Atlantic — will rally now together in this cause to vindicate the freedom of us all.

For all of us owe this duty: All of us will respond to it.

The real hero of this struggle is the American Negro. His actions and protests — his courage to risk safety and even life — have awakened the conscience of the nation. His demonstrations have been designed to call attention to injustice, to provoke change and stir reform. He has caled upon us to make good the promise of America. And who among us can say we would have made the same progress were it not for his persistent bravery, and his faith in American democracy.

For at the heart of battle for equality is a belief in the democratic process. Equality depends not on the force of arms but the force of moral right — not on recourse to violence but on respect for law.

We intend to fight this batle where it should be fought — in the courts, in the Congress, and in the hearts of men.

We must preserve the right of free speech and the right of free assembly. But the right of free speech does not carry with it the right to endanger the safety of others on a public highway.

We do have a right to protest — and a right to march under conditions that do not infringe the constitutional rights of our neighbors. I intend to protect all these rights as long as I am permitted to serve in this office.

We will guard against violence, knowing it strikes from our hands the very weapons with which we seek progress — obedience to law, and belief in American values.

In Selma as elsewhere we seek peace. We seek order. We seek unity.

But we will not accept the peace of stifled rights, the order imposed by fear, the unity that stifles protests. For peace cannot be purchased at the cost of liberty.

In Selma, as in every city, we are working for just and peaceful settlements. We must remember that after this speech — after the police and the marshals have gone — after this bill is passed, the people of Selma must try to heal the wounds and build a new community. This cannot easily be done on a battleground of violence. As the history of the South itself shows. It is in recognition of this that men of both races have shown impressive responsibility in recent days.

The bill I am presenting will be known as a civil rights bill. But in a larger sense, most of the program I am recommending is a civil rights program. Its object is to open the city of hope to all our people.

All Americans must have the right to vote. And we are going to give them that right.

All Americans must have the privileges of citizenship regardless of race. And they are going to have those privileges.

But to exercise that privilege takes more than legal right. It requires a trained mind and a healthy body. It requires a decent home, and the chance to find a job, and opportunity to escape from poverty.

Of course people cannot contribute to the nation if they are never taught to read or write, if their bodies are stunted from hunger, if their life is spent in untended, if their life is spent in hopeless poverty.

We want to open the gates to opportunity. But we are also going to give all our people — black and white — the help they need to walk through those gates.

My first job after college was as a teacher in a small Mexican-American school. My students were poor, and often hungry, and they knew even in their youth the pain of prejudice. They did not understand why people disliked them. But they knew it was so. You could see it in their eyes.

I often walked home after classes wishing there was more I could do. But all I knew was to teach them the little I knew — hoping it might help them against the hardships that lay ahead.

Somehow you never forget what poverty and hatred can do when you see its scars on the hopeful face of a child.

I never thought then that I might be standing here. It never occurred to me that I might have the chance to help the sons of those students — and people like them all over this country.

But now that I have this chance, I mean to take it.

And I hope that you will take it with me.

This is the richest and most powerful country which ever occupied the globe. The might of past empires is little compared to ours.

But I do not want to be the President who built empires, or sought grandeur, or extended dominion.

I want to be the President who educated young children to the wonders of their world — the President who fed the hungry — and helped the poor to find their own way — and enriched the simple, daily lives of every family. And I want to be the President who helped to end hatred among his fellow men, and war among the brothers of this earth.

And I want to share this task with you, and with the people we serve. I want this to be the Congress — Democrats and Republicans alike — which did all these things.

Beyond this great chamber of the people we serve who can tell what deep and unspoken hopes are in their hearts tonight? We all can guess, from our own lives, how difficult they often find their own pursuit of happiness. They look most of all to themselves for their future. But they also look to us.

Above the pyramid of the Great Seal of the United States it says — in Latin — "He has favored our undertaking."

God will not favor everything we do. It is rather our duty to divine His will. But I cannot help believing He truly favors the undertaking we begin tonight.

The planet Venus, like the moon, varies from the crescent to the full circle and then decreases again.

Styled in such good taste

for more Comfortable living

RECLINA-ROCKER
by LA-Z-BOY

Want to rock, look at TV, or just nap away the cares of a tiring day? La-Z-Boy's Reclina-Rocker satisfies your every relaxing mood.
Stop in and see "The All-in-One Magical Chair" with its 21 beautiful styles.

Say "Charge It"...
90 days no service charge . . . 3 years small service charge

One Hour Free Parking at any Downtown Lot
Open Friday Nights

AMERICAN furniture
Locally Owned Since 1921
114 South Tejon
632-6621

"You mean it?

Eddie paid less for that full-size Olds 88 than a car with a 'low-price' name?

Move over, Eddie, there's going to be another new Olds on this block!"

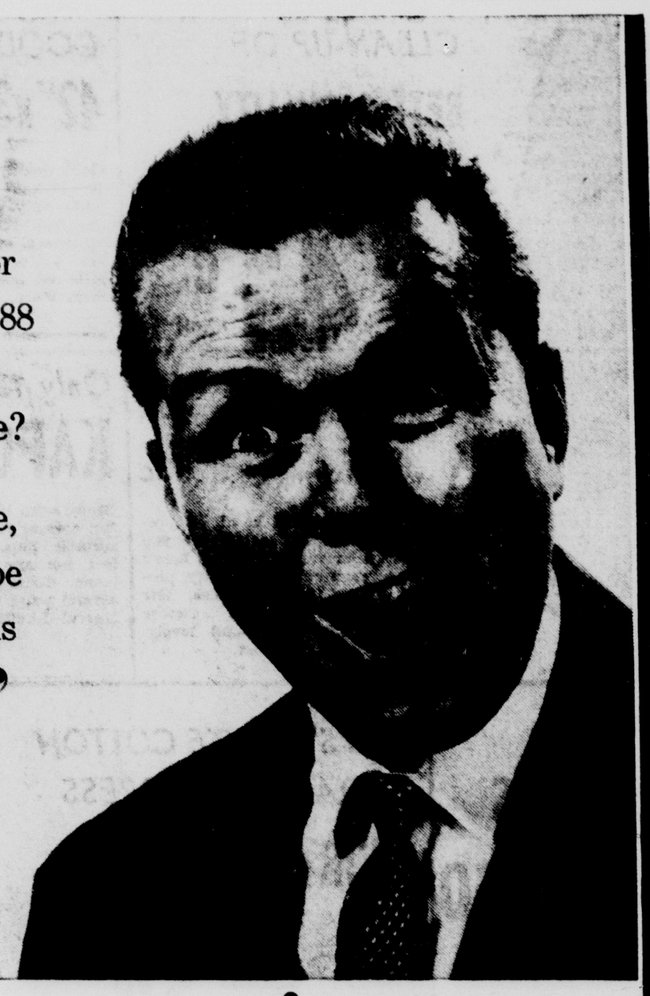

Now going on at your Olds Dealer's...

OLDS Jetstar Jamboree

Your chance to step out in style and save!

Jetstar 88 . . . prices start below 30 models with low-price names!

Try a Rocket in Action! '65 OLDSMOBILE

SEE YOUR LOCAL AUTHORIZED OLDS QUALITY DEALER! HEADQUARTERS FOR NINETY-EIGHT, STARFIRE, DELTA 88, DYNAMIC 88, JETSTAR I, JETSTAR 88, VISTA-CRUISER, F-85

MONEY OLDSMOBILE COMPANY, 18 S. WEBER, 634-4891

FOR THE BEST IN USED CARS . . . SEE YOUR OLDS DEALER FOR A LATE-MODEL VIRTUE-GATED USED CAR!

St. PATRICK'S DAY
MARCH 17th

Get Your Fresh
"SWEET PEA SEEDS"
At Any Of Our 3 Stores
Simpson's
GARDEN CENTER
416 So. 8th St.
634-7506

SIMPSON & CO.
Warehouse—201 W. Colo.
635-3501

UPTON GARDENS
NURSERY
634-1549
1216 N. Circle Dr.

Agreed?
When you arrive you will get off the airplane... right?

Of course it's flattering, but it *is* a problem. Passengers are so delighted at all the extras they find on Braniff (big extras *and* little extras) that it's hard to part at flight's end. Only we have to. So *we'll* promise to make your *next* Braniff flight every bit as pleasant as this one if *you'll* promise just one thing. Enjoy Braniff, only when you get there, *get off the airplane . . . please?*

DALLAS 2 prop-jets lv. 7:45 A.M. (non-stop), lv. 1:50 P.M.
AMARILLO prop-jet at 1:50 P.M. Other convenient service
OKLAHOMA CITY departures at 8:10 A.M., 4:07 P.M.
SOUTH AMERICA ask about our new low excursion fares

Phone 632-7636 or your Travel Agent

Charge it with American Express, Carte Blanche or Diners' Club

enjoy BRANIFF
to South America, Mexico and leading U.S. cities

U.S. Home Talk Consists of Housekeeping

By JOHN CHAMBERLAIN

The Viet Nam crisis is mostly a bone in the throat to Americans. They would obviously like to forget it forever, but most people you talk with are unwilling to relinquish our position in Saigon with dishonor, and few want to hand over any important strategical chunks of land to the Communists. The "we must fight it out" statements are invariably accompanied by contradictory expressions of frustration and weariness. What people would like to do, but can't, is to concentrate on problems of national housekeeping.

The country from East to West is alive with talk about schools and theories of education. You can get an argument anywhere about the impact of school desegregation on the quality of teaching.

Another tremendous subject is dirt and pollution, which seems strange in a land that is still mostly open spaces as you look down from a plane. Lady Bird Johnson has got the tongues to wagging about this even in places where your collar remains as white in the evening as it was in the morning. The amateur authorities on the relation between emphysema (or loss of elasticity in the lungs) and car exhaust have burgeoned overnight. And people everywhere point deprecating fingers to their junkyards.

Still another subject of animated talk is plumbing—or water. In southern California, which gets much of its already inadequate water supply from distant rivers like the Colorado and the Owens, it is understandable that people should talk about tapping the Columbia and Snake River, which waste 170 million acre - feet of water a year by discharging it uselessly into the sea. But to hear about plans for reversing the flow of Arctic rivers into canals that will reach eastern Oklahoma is really dizzying.

And the strangest thing of all is to listen in Indiana, where forty inches of rain fall in a year, to complaints that there isn't enough local water for the cornfields.

The most fascinating stories about the possible satisfaction of future plumbing needs are circulating in the Middle West. With the level of the Great Lakes going down, the Chicago talk is of taking water that now flows into Hudson Bay and ditching it into Lake Superior. And in Indiana and middle Illinois you hear about a great pre - glacial age river called the Teays, which, so they tell you, is still flowing across the Middle West underground.

The relevance of all this to the current water problems of the Middle West may seem a little mysterious. But the Indiana Flood Control and Water Resources Commission is very much preoccupied with the Teays River, and has made it the main subject of its circular number one. The water that still flows far below the glacial drift in the old bed of the Teays is there as a backstop supply, which could be tapped by deep drilling if Indiana lakes continue to go dry. In adjoining Illinois, in fact, Teays River water is already being used by a natural gas company for its chemical manufacturing operations.

Why Can't You Remember

A noted publisher in Chicago reports there is a simple technique for acquiring a powerful memory which can pay you real dividends in both business and social advancement and works like magic to give you added poise, necessary self-confidence and greater popularity.

According to this publisher, many people do not realize how much they could influence others simply by remembering accurately everything they see, hear, or read. Whether in business, at social functions or even in casual conversations with new acquaintances, there are ways in which you can dominate each situation by your ability to remember.

To acquaint the readers of this paper with the easy-to-follow rules for developing skill in remembering anything you choose to remember, the publishers have printed full details of their self-training method in a new book, "Adventures in Memory," which will be mailed free to anyone who requests it. No obligation. Simply enclose a dime to cover postage and handling. Send request to Memory Studies, 835 Diversey Pkwy., Dept. 6283, Chicago, Ill. 60614. Please include your Zip Code.

"I'd better go to sleep, dear. My listening to you talk must be keeping you awake."

Kerr Remains President California U.

BERKELEY, Calif. (AP) Clark Kerr was still president of the 65,000-student University of California today after an apparent victory in a showdown with the Board of Regents over student discipline.

The regents appeared still divided on how swiftly and strongly unconfirming students should be disciplined.

Kerr, 53, a former labor negotiator who knows the art of dickering, and acting Chancellor Martin Meyerson withdrew their threat of resignations Saturday after a 5½-hour, closed-door emergency session with regents.

The educators, however, left the door open. Their announcement said they had decided to continue "pending further discussions with the Board of Regents."

Presumably these "further discussions" will climax the regular March 25-26 regents' meeting.

It was a barefoot youth carrying a placard with a shocking four-letter sex word on it who triggered events that nearly toppled the administration of one of the nation's biggest universities.

John J. Thomson, 23, a non-student with a Beatle haircut, claimed his obscenity crusade was an extension of free speech.

This was against a background of six months of trouble during which the campus' Free Speech Movement demanded more political advocacy freedom on-campus and "due process" discipline.

Nine persons — including three students — were arrested March 4 for following Thomson's lead — displaying or speaking four-letter words on the Berkeley campus.

The president and the acting chancellor agreed the students must be disciplined.

Thre was pressure from some regents for swift action. Students and a faculty investigating committee of the Academic Senate wanted the slower "due process" procedure followed.

Such earlier demands had resulted in last fall's demonstrations. There had been sit-ins, massive rallies, and the arrest of 773 demonstrators and the departure of Dr. Edward W. Strong, Meyerson's predecessor, an advocate of strong discipline, on sick leave.

Calling an impromptu news conference, Kerr and Meyerson announced last Tuesday they would resign. They did not submit their resignations, however.

Everyone at last Saturday's conference agreed that the "filthy speech movement" was deplorable. But the question of discipline went unsolved.

One regent, Max Rafferty, California superintendent of public instructions, disclosed that regents were split on whether to acrept the resignations of Kerr and Meyerson.

Rafferty said he would be inclined to accept them "but not at this time."

Regent Theodore R. Meyer, head of a committee charged with reviewing UC regulations, proposed a resolution to crack down on students and university employes who disrupt the routine. Students could be expelled and employes fired under this plan.

Kerr and regents who supported him headed off a vote and Meyer's proposal was put off until the next meeting.

The "get tough" proposal brought immediate denunciations from the Free Speech Movement and a teachers' group.

Kerr's stand on Meyer's idea was that its presentation was "premature."

GREEK TOURS

NEW YORK (UPI) — Pan American World Airways, Olympic Airways, Epirotiki ship line and Traveline Tour Operators of New York are pooling their facilities for a comprehensive landmarks tour of Greece this year.

Travelers may depart any day from March 25 through Oct. 19, on a 15-day tour via Pan Am Jet Clipper for Paris, where they transfer to Olympic Greek Airways to Athens. From Athens, they explore the world of the ancient Greeks—Myconos, Ipidaurus, Mount Olympus, Delphi — and then, from the port city of Piraeus, embark on one of two sea voyages to Crete, Rhodes and other points.

White men introduced goats into Hawaii, where they became a pest because they destroyed vegetation and trees.

Farmer Keeps Daughter in Cage to Death

SUSONOMACHI, Japan (AP) — A farmer kept his mentally ill daughter locked in a cage for seven years until her death last week, police said today.

The cage was 5 feet, 3 inches high and 5 feet, 10 inches square.

Police said Jusaburo Ichikawa, 64, caged his daughter because she was considered a hopeless mental case. She was 34 when she died.

The woman had been admitted earlier to two public mental institutions. She was discharged in 1955 because doctors decided she could not be cured. The farmer told police he lacked the money to put his daughter in a private institution.

Police said the farmer's neighbors hesitated to tell officials because they sympathized with him and were afraid he would be accused of cruelty.

Former screen actress Gail Patrick Jackson, executive producer of "Perry Mason," appeared in more than 50 films in her 15 years before the cameras.

AUTO SERVICE CENTER
See Us For Complete Automotive Repairs
411 E. Pikes Peak
Phone 636-2887

STRIKE

MONT VIDEO, Uruguay (AP) — Dock workers and harbor officials started an indefinite strike at midnight because their wages haven't been paid for February. The strike paralyzed the port of Montevideo.

KUALA LUMPUR — A soap factory is now operating in Malaysia.

Man Embarrassed As Poodle Chews Up His Dentures

BAKERSFIELD, Calif. — A California man disclosed he desperately needed an immediate denture repair after his pet poodle chewed up his false teeth. He stated that by using a new product called PLATE-WELD he was able to repair the break and replace loose teeth on the spot. He said it held like new. A California company is marketing this product under the name PLATE-WELD. They say it is available at all drug stores.

Adv.

Suspects in Slaying Of Nazi Are Freed

SAN SALVADOR, El Salvador (AP) —Two French perfume salesmen, detained here in connection with the murder of Latvian Nazi Herbert Cukurs in Uruguay, were freed Monday and turned over to the French ambassador.

Police in Montevideo, Uruguay, had asked for the arrest of Jacques Massiou and Jean Repusseau, but French police said last Thursday they had been cleared of any connection with the case.

The French perfume house that employs the men said they were on an annual selling tour of South America.

Cukurs' body was found in a trunk in a rented house in Montevideo after a group calling itself "Those Who Never Forget" reported in Bonn that he had been killed. He was accused of killing 30,000 Jews in Latvia during World War II.

The Penthouse
atop Neusteters
Cascade at Kiowa
phone 634-2881
luncheons from 11 to 3
tea from 3 to 5
• • •
incomparable mountain view
[illegible] modeling
Monday, [illegible]day, Friday

Passport to Spring . . . the jacket costume

To glide you right into a new season, to give you carte blanche to anywhere . . . a versatile jacket costume with exciting texture, exciting color. Shown, three from a new collection . . . all with lined jackets. Bow-trimmed jacket over an arc-waisted molded sheath. Textured rayon and silk . . . in Erin green or skipper blue. Sizes 10 to 18, **$26.** Box jacket over a body-conscious skimmer. In nubby two-toned rayon and acetate . . . green with blue or strawberry with pink. Sizes 10 to 20, **$35.** Cardigan jacket over a trouser-pocketed sheath. Textured rayon and silk . . . in carnation red or skipper blue. Sizes 10 to 18, **$26.**

Young Manner Fashions: Second Floor, Cascade and Kiowa

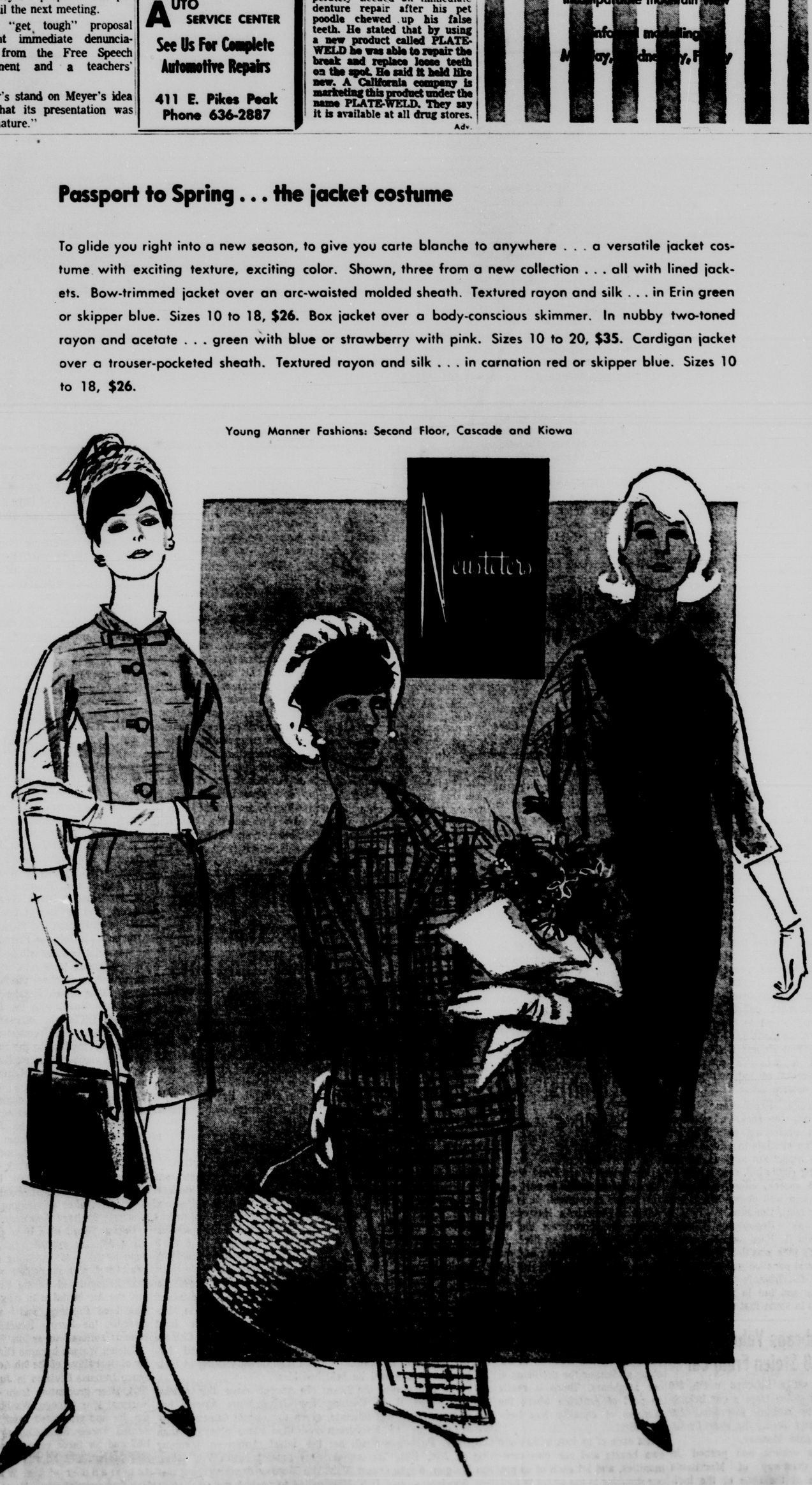

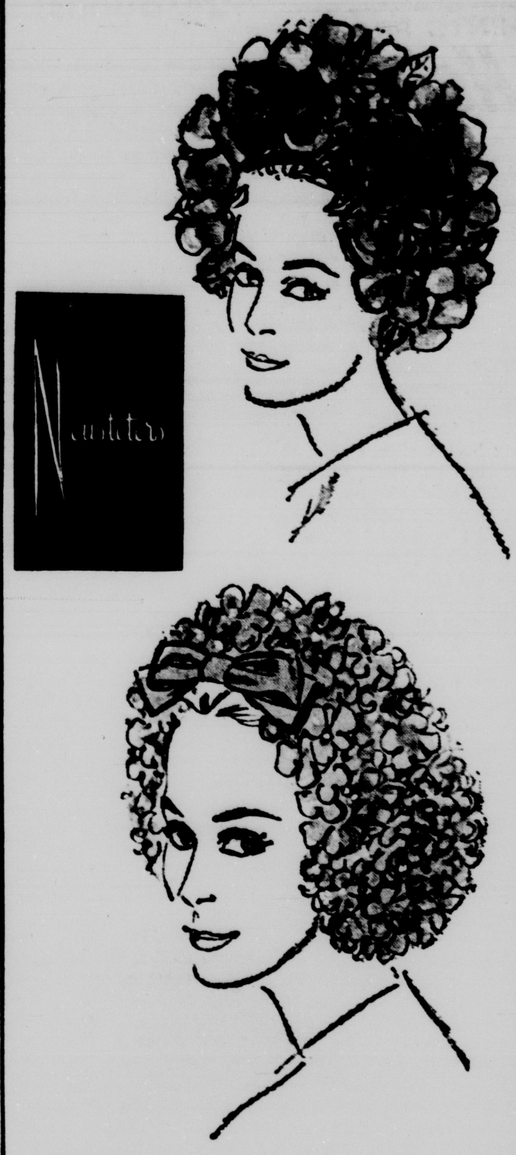

HATFUL OF SPRING!

Headful of flowers . . . in the new covered - up shapes of spring! Two marevlous variations . . . a "wig" that tucks all your hair into a new, a colorful burst of roses . . . a "snood" with bow topping and azaleas for new back interest! Both on stretch bases to fit any headsize, both in all these heady colors: pink, white, yellow, beige, turquoise, red.

The SNOOD, $9 The WIG, $13

Yoing Manner Hats, Second Floor, Cascade and Kiowa
Phone 634-2881

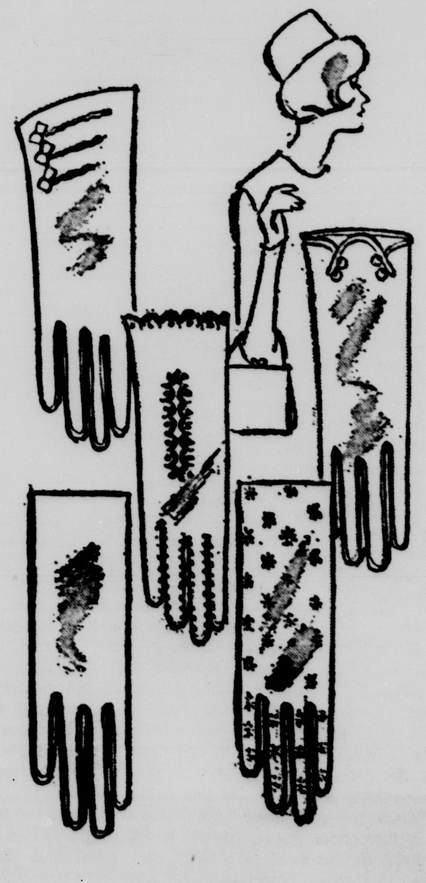

Snappy Shorties

Crisp cotton gloves, detailed with originality, tailored to perfection. In white, black or beige. Priced from $3 to $5.

Street Floor

Cascade and Kiowa Open Daily 9:30 to 5:30 634-2881

U.S. Home Talk Consists of Housekeeping

By JOHN CHAMBERLAIN

The Viet Nam crisis is mostly a bone in the throat to Americans. They would obviously like to forget it forever, but most people you talk with are unwilling to relinquish our position in Saigon with dishonor, and few want to hand over any important strategical chunks of land to the Communists. The "we must fight it out" statements are invariably accompanied by contradictory expressions of frustration and weariness. What people would like to do, but can't, is to concentrate on problems of national housekeeping.

The country from East to West is alive with talk about schools and theories of education. You can get an argument anywhere about the impact of school desegregation on the quality of teaching.

Another tremendous subject is dirt and pollution, which seems strange in a land that is still mostly open spaces as you look down from a plane. Lady Bird Johnson has got the tongues to wagging about this even in places where your collar remains as white in the evening as it was in the morning. The amateur authorities on the relation between emphysema (or loss of elasticity in the lungs) and car exhaust have burgeoned overnight. And people everywhere point deprecating fingers to their junkyards.

Still another subject of animated talk is plumbing—or water. In southern California, which gets much of its already inadequate water supply from distant rivers like the Colorado and the Owens, it is understandable that people should talk about tapping the Columbia and Snake River, which waste 170 million acre - feet of water a year by discharging it uselessly into the sea. But to hear about plans for reversing the flow of Arctic rivers into canals that will reach eastern Oklahoma is really dizzying.

And the strangest thing of all is to listen in Indiana, where forty inches of rain fall in a year, to complaints that there isn't enough local water for the cornfields.

The most fascinating stories about the possible satisfaction of future plumbing needs are circulating in the Middle West. With the level of the Great Lakes going down, the Chicago talk is of taking water that now flows into Hudson Bay and ditching it into Lake Superior. And in Indiana and middle Illinois you hear about a great pre - glacial age river called the Teays, which, so they tell you, is still flowing across the Middle West underground.

The relevance of all this to the current water problems of the Middle West may seem a little mysterious. But the Indiana Flood Control and Water Resources Commission is very much preoccupied with the Teays River, and has made it the main subject of its circular number one. The water that still flows far below the glacial drift in the old bed of the Teays is there as a backstop supply, which could be tapped by deep drilling if Indiana lakes continue to go dry. In adjoining Illinois, in fact, Teays River water is already being used by a natural gas company for its chemical manufacturing operations.

"I'd better go to sleep, dear. My listening to you talk must be keeping you awake."

Kerr Remains President California U.

BERKELEY, Calif. (AP) Clark Kerr was still president of the 65,000-student University of California today after an apparent victory in a showdown with the Board of Regents over student discipline.

The regents appeared still divided on how swiftly and strongly unconfirming students should be disciplined.

Kerr, 53, a former labor negotiator who knows the art of dickering, and acting Chancellor Martin Meyerson withdrew their threat of resignations Saturday after a 5½-hour, closed-door emergency session with regents.

The educators, however, left the door open. Their announcement said they had decided to continue "pending further discussions with the Board of Regents."

Presumably these "further discussions" will climax the regular March 25-26 regents' meeting.

It was a barefoot youth carrying a placard with a shocking four-letter sex word on it who triggered events that nearly toppled the administration of one of the nation's biggest universities.

John J. Thomson, 23, a non-student with a Beatle haircut, claimed his obscenity crusade was an extension of free speech.

This was against a background of six months of trouble during which the campus' Free Speech Movement demanded more political advocacy freedom on-campus and "due process" discipline.

Nine persons — including three students — were arrested March 4 for following Thomson's lead — displaying or speaking four-letter words on the Berkeley campus.

The president and the acting chancellor agreed the students must be disciplined.

Thre was pressure from some regents for swift action. Students and a faculty investigating committee of the Academic Senate wanted the slower "due process" procedure followed.

Such earlier demands had resulted in last fall's demonstrations. There had been sit-ins, massive rallies, and the arrest of 773 demonstrators and the departure of Dr. Edward W. Strong, Meyerson's predecessor, an advocate of strong discipline, on sick leave.

Calling an impromptu news conference, Kerr and Meyerson announced last Tuesday they would resign. They did not submit their resignations, however.

Everyone at last Saturday's conference agreed that the "filthy speech movement" was deplorable. But the question of discipline went unsolved.

One regent, Max Rafferty, California superintendent of public instructions, disclosed that regents were split on whether to acrept the resignations of Kerr and Meyerson.

Rafferty said he would be inclined to accept them "but not at this time."

Regent Theodore R. Meyer,

GREEK TOURS

NEW YORK (UPI) — Pan American World Airways, Olympic Airways, Epirotiki ship line and Traveline Tour Operators of New York are pooling their facilities for a comprehensive landmarks tour of Greece this year.

Travelers may depart any day from March 25 through Oct. 19, on a 15-day tour via Pan Am Jet Clipper for Paris, where they transfer to Olympic Greek Airways to Athens. From Athens, they explore the world of the ancient Greeks—Myconos, Ipidaurus, Mount Olympus, Delphi — and then, from the port city of Piraeus, embark on one of two sea voyages to Crete, Rhodes and other points.

White men introduced goats into Hawaii, where they became a pest because they destroyed vegetation and trees.

Why Can't You Remember

A noted publisher in Chicago reports there is a simple technique for acquiring a powerful memory which can pay you real dividends in both business and social advancement and works like magic to give you added poise, necessary self-confidence and greater popularity.

According to this publisher, many people do not realize how much they could influence others simply by remembering accurately everything they see, hear, or read. Whether in business, at social functions or even in casual conversations with new acquaintances, there are ways in which you can dominate each situation by your ability to remember.

To acquaint the readers of this paper with the easy-to-follow rules for developing skill in remembering anything you choose to remember, the publishers have printed full details of their self-training method in a new book, "Adventures in Memory," which will be mailed free to anyone who requests it. No obligation. Simply enclose a dime to cover postage and handling. Send request to Memory Studies, 835 Diversey Pkwy., Dept. 6283, Chicago, Ill. 60614. Please include your Zip Code.

Farmer Keeps Daughter in Cage to Death

SUSONOMACHI, Japan (AP) — A farmer kept his mentally ill daughter locked in a cage for seven years until her death last week, police said today.

The cage was 5 feet, 3 inches high and 5 feet, 10 inches square.

Police said Jusaburo Ichikawa, 64, caged his daughter because she was considered a hopeless mental case. She was 34 when she died.

The woman had been admitted earlier to two public mental institutions. She was discharged in 1955 because doctors decided she could not be cured. The farmer told police he lacked the money to put his daughter in a private institution.

Police said the farmer's neighbors hesitated to tell officials because they sympathized with him and were afraid he would be accused of cruelty.

Former screen actress Gail Patrick Jackson, executive producer of "Perry Mason," appeared in more than 50 films in her 15 years before the cameras.

STRIKE

MONT VIDEO, Uruguay (AP) — Dock workers and harbor officials started an indefinite strike at midnight because their wages haven't been paid for February. The strike paralyzed the port of Montevideo.

KUALA LUMPUR — A soap factory is now operating in Malaysia.

AUTO SERVICE CENTER
See Us For Complete Automotive Repairs
411 E. Pikes Peak
Phone 636-2887

Man Embarrassed As Poodle Chews Up His Dentures

BAKERSFIELD, Calif. — A California man disclosed he desperately needed an immediate denture repair after his pet poodle chewed up his false teeth. He stated that by using a new product called PLATE-WELD he was able to repair the break and replace loose teeth on the spot. He said it held like new. A California company is marketing this product under the name PLATE-WELD. They say it is available at all drug stores.

Adv.

Suspects in Slaying Of Nazi Are Freed

SAN SALVADOR, El Salvador (AP) —Two French perfume salesmen, detained here in connection with the murder of Latvian Nazi Herbert Cukurs in Uruguay, were freed Monday and turned over to the French ambassador.

Police in Montevideo, Uruguay, had asked for the arrest of Jacques Massiou and Jean Repusseau, but French police said last Thursday they had been cleared of any connection with the case.

The French perfume house that employs the men said they were on an annual selling tour of South America.

Cukurs' body was found in a trunk in a rented house in Montevideo after a group calling itself "Those Who Never Forget" reported in Bonn that he had been killed. He was accused of killing 30,000 Jews in Latvia during World War II.

The Penthouse
atop Neusteters
Cascade at Kiowa
phone 634-2881
luncheons from 11 to 3
tea from 3 to 5
• • •
incomparable mountain view
informal modelling
Monday, Wednesday, Friday

Neusteters

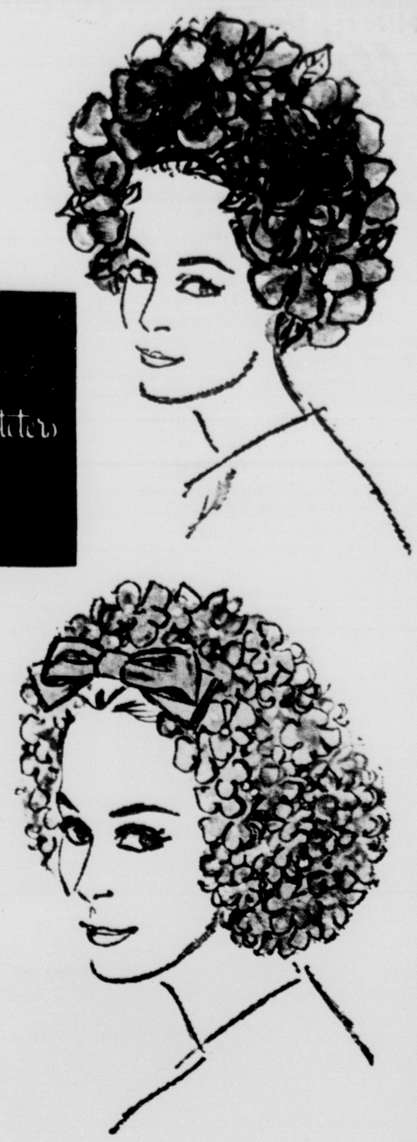

HATFUL OF SPRING!

Headful of flowers . . . in the new covered - up shapes of spring! Two marevlous variations . . . a "wig" that tucks all your hair into a new, a colorful burst of roses . . . a "snood" with bow topping and azaleas for new back interest! Both on stretch bases to fit any headsize, both in all these heady colors: pink, white, yellow, beige, turquoise, red.

The SNOOD, $9 The WIG, $13

Young Manner Hats, Second Floor, Cascade and Kiowa
Phone 634-2881

Passport to Spring . . . the jacket costume

To glide you right into a new season, to give you carte blanche to anywhere . . . a versatile jacket costume with exciting texture, exciting color. Shown, three from a new collection . . . all with lined jackets. Bow-trimmed jacket over an arc-waisted molded sheath. Textured rayon and silk . . . in Erin green or skipper blue. Sizes 10 to 18, $26. Box jacket over a body-conscious skimmer. In nubby two-toned rayon and acetate . . . green with blue or strawberry with pink. Sizes 10 to 20, $35. Cardigan jacket over a trouser-pocketed sheath. Textured rayon and silk . . . in carnation red or skipper blue. Sizes 10 to 18, $26.

Young Manner Fashions: Second Floor, Cascade and Kiowa

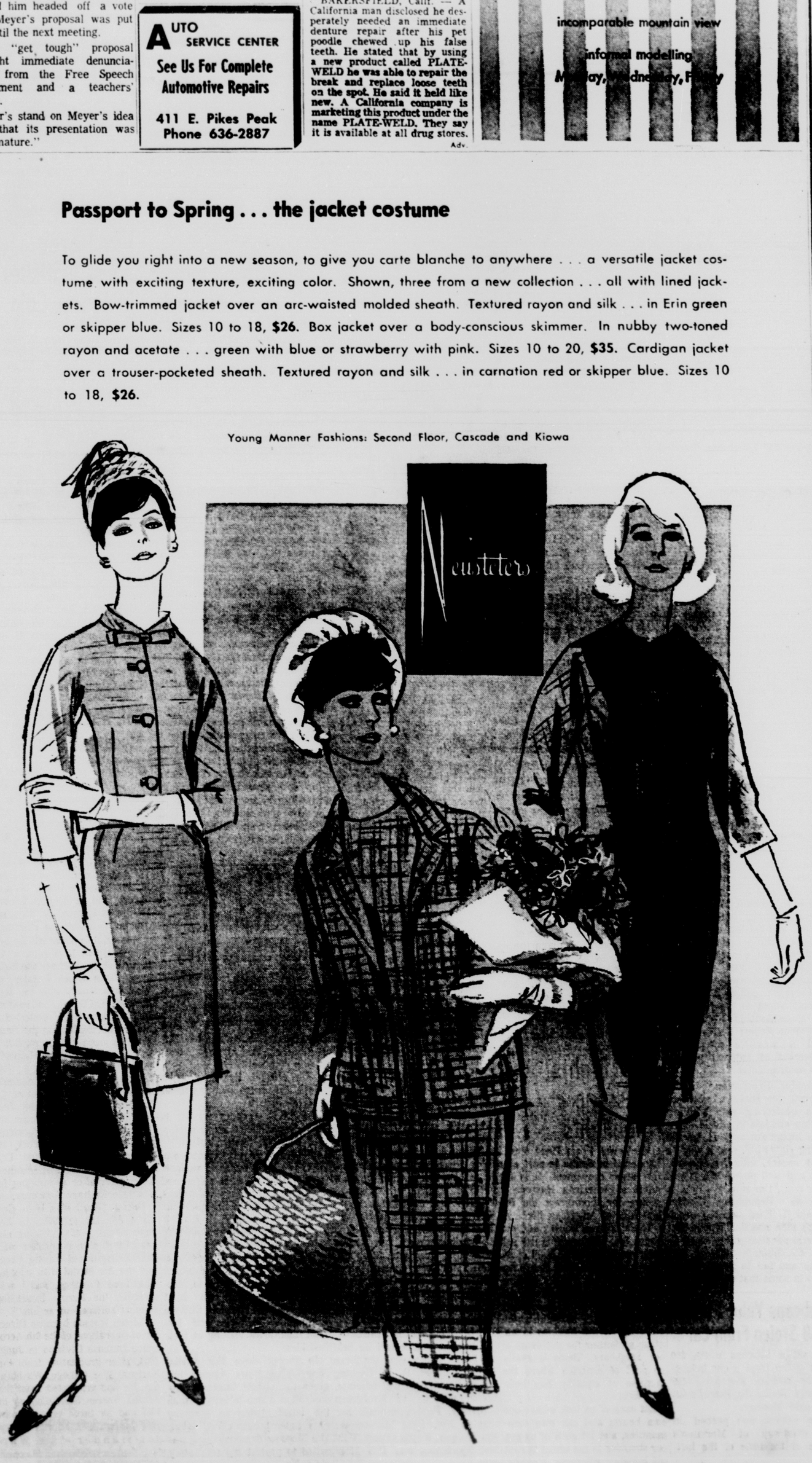

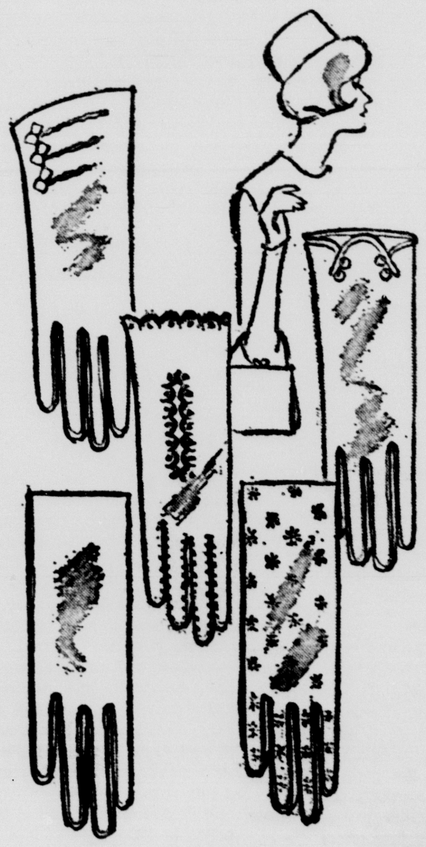

Snappy Shorties

Crisp cotton gloves, detailed with originality, tailored to perfection. In white, black or beige. Priced from $3 to $5.

Street Floor

Cascade and Kiowa Open Daily 9:30 to 5:30 634-2881

HINTS FROM Heloise

By HELOISE CRUSE

Dear Folks:

I tried something last month that really works and if you have the inclination you might try it, too.

Each year, hundreds of people run up and down these steps, not looking where they are going, and fall. This results in broken hips, arms, knocked out teeth, concussions, etc. For shame!

We all know that we don't buy a bucket of new paint to paint the basement or attic steps . . . we use leftover paint.

Have you ever thought of mixing "sand" with this? It makes the step a little rough and helps to prevent slipping.

I know one woman who "sand-paints" only the top and bottom step, so she will "know" when she is "there."

I know a bachelor who paints the top and bottom step "red" (with thicker paint) then sprinkles sand on the "wet" paint immediately. Great idea, eh?

Just be careful when using steps. Broken hips and knocked out teeth ane not only expensive, but painful.

next time you paint those steps.

Keep these thoughts in mind —Happy landing! Heloise

Dear Heloise:

Did you know that those little medicine bottles with plastic tops are just perfect to hold shoes and accessories for little dolls? —Lois Benedict

Dear Heloise:

I keep a plastic-thread scrubber ball on my sink at all times, but it has a naughty way of unraveling both itself and my nerves.

I fixed it by wrapping it up in a piece of nylon net and gathering the ends of the net up and tying them as one would a sachet.

Works great! —Constant Reader

Dear Heloise:

Keep two pairs of inexpensive cotton gloves in the shoe shine box.

When Dad, Mother or children do their shoes, gloves go on and the result is no messy hands.

Keep one pair of gloves to wear when using brown polish, and one pair for black polish. —Herbert McCulloch

Dear Heloise:

When using a vaporizer during the night for a child sleeping in a crib, place the vaporizer on the correct height of stand to direct the steam where you want it.

Then to ward off the tossed arm or leg that might knock it over, use a shelf from your oven to place between the crib side and mattress and tie it in place. — Dorothy

Sure is a wonderful safety factor. You're a good mother. —Heloise

Dear Heloise:

Painting a stairway?

Make it a "two-day" job.

Paint even numbered steps one day, odd numbered one the next . . . and you'll be able to use the stairs throughout the painting project. — Mrs. Karns

Dear Heloise:

My boys used to turn up their noses at soups because they were watery. One day I sprinkled some instant potato flakes in the soup. They just loved this thick soup! — Mary Mack.

I always sprinkle moth flakes in the bottom of my garbage can, and, when full, sprinkle a few of the flakes on top, too.

Helps keep the flies away and also eliminates odor. —Mrs. Harold Brewster

Dear Heloise:

I don't discard my perfumes or colognes when I tire of wearing the scent.

I put about five drops into the water pans that hang on the back of the radiators. The scent deodorizes the room and lasts about two weeks.

When I enter my apartment the scent is throughout the entire apartment. Repeat as often as you wish. — Harriett Peters

Copyright, 1965
King Features Syndicate, Inc.

Personal Injury Suit Filed Here Today

An $18,250 personal injury suit was filed in District Court this morning by Betty Lee Lesesink, 939 N. Spruce St., against William H. Lemberson, 218 E. Willamette Ave.

The plaintiff alleges Lemberson drove his car into her vehicle Sept. 22 at the intersection of Bijou and Walnut streets. It was further alleged that the plaintiff was injured.

Surplus Food Distribution May Bypass Local Officials

(Continued From Page One)

to distribute the surplus food only through local governments.

While some Agriculture officials still maintain this was the intent of Congress in setting up the program, Assstant Secretary George Mehren is taking a broader view.

Supported by rulings of his department's legal office, Mehren, in backstage discussions on the policy change, contends it is legal to restor to private groups if local government refuse to handle the food.

The unannounced rulings have opened the way for Secretary Mehren to consider the student groups' proposal, pending in the department since December, to distribute food in Mississippi.

Accordng to their plan, the student leaders would initate their operation by selecting one of the 16 counties in Mississippi without surplus food programs.

They intend to recruit a staff from civil rights, church and other student groups to contact families in need of the food. As local government agencies usually do, the private organizations would pay for this distribution.

If this proves workable and successful, the student groups will expand their operations to other Mississippi counties and later to other areas of the country.

THE DANGERS

Several of Mehren's advisers, while approving the surplus food program as it now exists, are cautioning against going over the heads of local governments.

They hold the Agriculture Department should encourage these local authorities to set up programs and not provoke trouble by turning the job over to private groups involved in civil rights.

Failure of local officials to act, according to these advisers, also is advancing a growing trend in Washington to bypass local and state governments in allotting federal aid for anti-poverty, education, food and other projects.

They stress that if the student groups are permitted to hand out the surplus food, they will eventually seek funds under the anti-poverty program to pay for part or all of their operations.

"If the local governments do not take control and administer these aid programs," warned one of Mehren's counselors, "these officials are going to wake up one day and discover that these private groups have moved into their state using federal aid to create a new power structure. If they don't believe this can happen, they should read some of the speeches of Dr. Martin Luther King, James Farmer and Walter Reuther."

The odds at the Agriculture Department are that Mehren and his boss, Secretary Orville Freeman, will approve the private distribution unless the White House steps in and bars a policy change.

WHITE HOUSE NOTES

Adam Yarmolinsky, barred from a top post in the anti-poverty program by congressional critics, is now helping select top officials for the Office of Economic Opportunity, which bosses the project. Although continuing on the payroll as assistant to Defense Secretary McNamara, Yarmolinsky spends almost half his time at the White House, helping Civil Service Commission Chairman John Macy Jr. In his talent search for the antipoverty program as well as other governmental departments. White House aides say Yarmolinsky is more powerful than ever. He also has teamed up with Richard Goodwin, another free-wheeling holdover from the Kennedy Administration, to write speeches for President Johnson. Goodwin is on the White House staff.

(Distributed 1965 by
The Hall Syndicate, Inc.)
(All Rights Reserved)

LBJ Asks Congress to Approve Voting Rights

(Continued From Page One)

of "restrictions to voting in all elections — federal, state and local — which have been used to deny Negroes the right to vote."

What appeared to be a definite minority — mainly from six Southern states primarily affected — threatened delaying tactics against the legislation, which Johnson said he would send to Congress Wednesday after outlining it to congressional leaders today.

Sen. Allen J. Ellender, D-La., said he would filibuster against the measure.

Rep. Emanuel Celler, D-N.Y., said his House Judiciary Committee would start hearings on the bill a week from today and predicted House action by early next month. Senate leaders were uncertain on a timetable.

The bill will call for appointment of federal registrars by the Civil Service Commission to guarantee that all qualified persons are permitted to vote in areas where fewer than 50 per cent of those qualified are registered, or where fewer than 50 per cent voted in last year's presidential election.

Justice Department officials said this would apply to the states of Alabama, Mississippi, Louisiana, Virginia, Georgia and South Carolina. Fewer than 50 per cent voted in Alaska, but officials blamed this on cold weather, rather than discrimination.

Johnson called on Congress to work nights and weekends if necessary to pass the voting rights bill.

"There must be no delay, or no hesitation, or no compromise with our purpose," he said.

Johnson said "the real hero of this struggle is the American Negro" whose "actions and protests — his courage to risk safety, and even to risk his life — have awakened the conscience of this nation."

He defended "the right of free speech and the right of free assembly" but noted that "free assembly does not carry with it the right to block public thoroughfares to traffic."

The President spoke slowly and solemnly to the packed chamber. He was interrupted by applause about 40 times during the 45 minutes it took him to deliver his speech. Many Southern lawmakers stayed away, and many of those who were present refrained from the applause.

The absentees included the assistant Senate Democratic leader, Russell B. Long of Louisiana, who has said he would support a voting rights bill he considers reasonable; Sen. James O. Eastland, D-Miss., to whose Senate Judiciary Committee the measure will be referred; and ailing Sen. Richard B. Russell, D-Ga., longtime floor captain of the Southern anti-civil rights bloc.

Several Southern congressmen indicated support for the measure.

Sen. J. W. Fulbright, D-Ark., chairman of the Senate Foreign Relations committee, said: "The probabilities are I'll vote for the bill."

Rep. George W. Grider, D-Tenn., a freshman from Memphis, said: "As much as I detest the need for it, we must pass legislation that assures once and for all that no one will be denied the right to vote because of the color of his skin. I shall support such legislation."

But Rep. George Andrews, D-Ala., said, "The President sold out to the Negroes 100 per cent."

Sen. Ellender said: "If the President attempts to have Congress define the qualifications of voters, I'll not only oppose it but I shall filibuster against it."

Southern opponents of the 1964 Civil Rights Act delayed Senate action for three months with a filibuster that attempted to talk the bill to death. A bipartisan coalition finally broke the filibuster, and the law was passed.

Democratic congressional leaders were generally highly enthusiastic over Johnson's speech. House Speaker John W. McCormack called it "an accomplishment in the first rank of statesmanship" and Vice President Hubert H. Humphrey said it was "a magnificent statement of national purpose and determination."

Senate Republican Leader Everett M. Dirksen, who has been conferring with administration officials in efforts to assure bipartisan support for the voting rights bill, said it was "a good speech, effective, persuasive and well pinpointed. It will bear fruit, I'm sure."

House Republican Leader Gerald R. Ford said the President's plan was deficient in that it could penalize states which do not discriminate against Negroes and fail to resolve problems in some that do.

Hubcaps Valued at $60 Stolen From Car

A set a hubcaps worth $60 were stolen from a car belonging to William Morrison, 109 Security Blvd., the sheriff's office said Monday.

The vehicle was parked in the driveway of Morrison's house at the time of the incident.

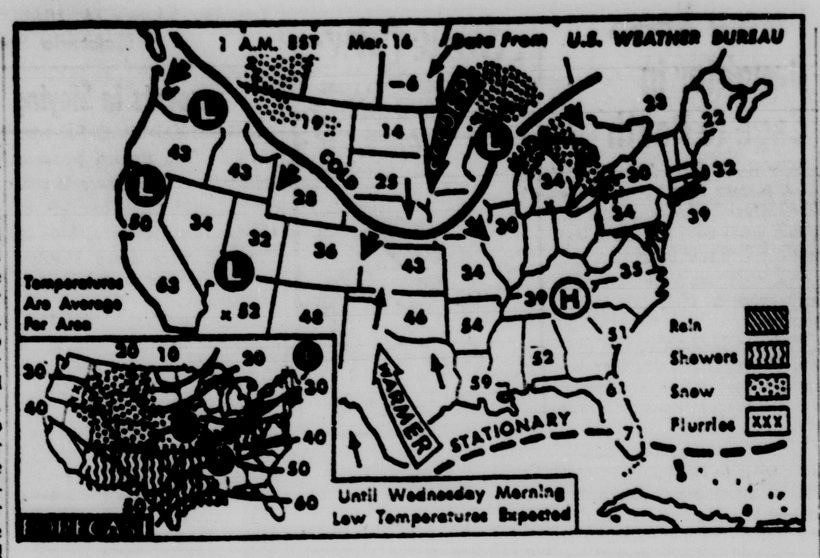

WEATHER BUREAU FORECAST — Snow in the north and central Plateau area, the central Plains and upper Missouri valley; flurries in New England and showers from Arizona to the lower Ohio valley is prediction for tonight. Temperatures will be colder over most of the western half of the nation and warmer in New England and the southern Plains. (AP Wirephoto Maps)

News Briefs and Announcements

ODD FELLOWS — Colorado City Lodge No. 77, IOOF will meet at 7:30 p.m. Wednesday at the hall, 128 N. Nevada Ave.

KIWANIS — Clyde Chess, a freshman at Colorado State University, will speak on "Will Rogers" at the 12:15 p.m. Wednesday meeting of the Colorado Springs Kiwanis Club at the Acacia Hotel. The Burgundy Four, four girls from Cheyenne Mountain High School led by Lynn Thomas, will present folk songs. The Rev. Ward Hurlburt will be Kiwanian of the day.

CHRISTIAN BUSINESSMEN — George R. Hubbard, civil engineer with R. Keith Hook & Associates will be the principle speaker before the Christian Businessmen's group at Ruth's Oven, Thursday noon luncheon. This is always an open meeting and the welcome mat is out.

SOCIETY FIELD TRIP—The Aiken Ornithological Society will sponsor a field trip to North Cheyenne Canyon and Ivywild at 9 a.m. Thursday. Registration can be made with Mrs. Alene Catlette by calling 632-9191. Persons making the trip are to meet at Mrs. Catlette's home, 318 W. Cheyenne Rd.

FRIGIDAIRE Apliances and maple furniture at Burlews. 410-412 South Tejon Street.

WOMEN'S GOLF lessons start March 23, Mountain View Golf Center. Call 633-6367.

Tinsley Urges Abolition of Death Penalty

DENVER (UPI) — Warden Harry Tinsley of the Colorado State Prison made a plea for the abolition of the death penalty Monday at a public hearing conducted by the Judiciary Committee of the House of Representatives.

More than 100 persons attended the hearing. Only two spoke in favor of capital punishment.

The committee has before it a resolution, sponsored by Rep. Ruth Clark, R-Fort Collins, to submit the question to a vote of the people at next year's general election.

Tinsley said the people of the state ought to be given the opportunity to decide the issue.

"In the past 14 years that I've been warden," he said, "I've walked the so-called last mile with eight men. And I've wondered: Is this what the people of Colorado want?"

Civil Rights Message Highlights

(Continued From Page One)

happened in Selma is part of a far larger movement. It is the effort of American Negroes to secure for themselves the full blessings of American life.

Their cause must be our cause too, because it is not just Negroes but really it is all of us, who must overcome the crippling legacy of bigotry and injustice. And we shall overcome.

Now let none of us, in any section, look with prideful righteousness on the troubles in another section or the problems of our neighbors. There is really no part of America where the promise of equality has been fully kept.

Let each of us look within our own hearts and our own communities, and let each of us put our shoulder to the wheel to root out injustice wherever it exists.

Ivywild Incorporation Boosters to Meet Again

(Continued From Page One)

patcher, at no cost to the City of Ivywilld."

The paper said Ivywild would receive $12,000 by conservative estimate, from the Highway Users Tax from the state, to be used for street and roads.

"The 6-mill tax levy (proposed for Ivywild) would be sufficient to meet all the needs of the city, along with the refund of the Highway Users Tax," the paper said.

Also listed was the following proposed budget for the City of Ivywild: police, $21,000; maintenance of streets, $16,000; clerk and recorder, $4,800; treasurer, $1,200; office and publication, $2,400; office rent and utilities, $3,000; police car rental, $1,500; maintenance and operation, $1,700; city attorney, $3,000; city engineer, $1,500; insurance and bonds, $1,100; care of prisoners, $300; humane society, $200; election, $500.

It was estimated that the 6-mill levy would provide $51,000. The paper quoted Colorado Springs Postmaster R. H. Wardwell as saying Ivywild Mail would probably continue to be addressed "Colorado Springs" if Ivywild is incorporated.

"There is a provision in state statutes to permit county commissioners to contract with a city for road maintenance," the paper said.

The paper noted that "The cost of maintaining the roads and streets in Ivywild seems to be one of the big items of contention by the anti-incorporators. We can have an improvement district and pay for the extras, or rely on a group like the Ivywild Improvement Society to do it for us."

The paper quoted El Paso County records that the average cost per mile for all kinds of roads was $570 in 1964. "The Incorporation Committee used a higher figure, $800, as an estimate for maintenance only of each road mile."

Auto Collision Damage Suit Seeks $409,873

A civil suit totalling $409,873.66 damages started in district court this morning with Judge Hunter D. Hardeman on the bench.

The suit has been brought here from Denver on a change of venue.

The plaintiffs, Oscar T. and Floy Forde of Bismark, N. D. alleges that Victor L. Klin of Phoenix, Ariz. drove his car into theirs on U. S. Highway 85-87 near the Harrison Interchange three miles south of Colorado Springs, Dec. 30, 1960.

It is further alleged the accident was caused by Kline's negligence. The Fords are suing for $126,034.99.

In a counter-claim Kline says the plaintiffs were responsible for the collision and requests $283,838.67 damages.

Albert E. Rooks Services Thursday

Albert E. Rooks, 1100 E. Cheyenne Rd., died Friday at his home. He was a carpenter and had been a resident of Colorado Springs since 1926. He was a member of Commercial Travelers Union Group and had been a member of the Eagles and was a member of South Side Bible Hall.

Mr. Rooks was born in Garnett, Kan. April 26, 1907. He attended school in Little Horse District 24, Lincoln County, Colo. He was married Nov. 8, 1930 to Helen Francisco, who survives him. Besides his wife, Mrs. Helen M. Rooks he is survived by three sons, Roy and George Rooks, of Colorado Springs, and Donald Lee Rooks, U.S. Navy, Corpus Christi, Tex.; a daughter, Mrs. Jean Tyrrell, Colorado Springs; four sisters, Mrs. Ora Robinson, Mrs. Alta Hall, Mrs.Lucy Games, all of Oregon, and Mrs. Ora Darrow, Idaho; a brother, Robert Rooks, Arkansas and 11 grandchildren. Two sons, Raymond and Robert, preceded him in death.

Funeral services will be held at 11 a.m. Thursday at the Swan Drawing Room. R. M. Cocking and Robert Wilson will officiate. Burial will be in Evergreen Cemetery. Pallbearers will be: Clayton Nix, Ellis Marshbank, Jim Morgan, Wayne Orcutt, Forrest Sportsman and Bob Morgan.

Fountain Council Okays Disputed Water Contract

(Continued From Page One)

company to submit a new bid. The $3,200 bid was an alternate.

The advantages of being members of the District 10 Water Users Association were vague, however, board members decided the $25 a year membership fee would allow the town to have voting privileges in the association.

Tom Salmon, representing Security Garbage Co., asked that a proposed garbage contract between the town and his company, tabled eight years ago, be brought up for reconsideration. He explained that four garbage companies were serving the town and that one could handle the business adequately. Robert Potkonjak, speaking for the Mesa Garbage Co., said that he would be willing to compete for the business or for the contract. The matter was tabled for further consideration.

The board further discussed plans for an open-air shelter to be constructed in the park; the planning program for the town, and the possibility of opening up a dead end street and removing a well and pump to make one area of the town more easily accessible. The last was a request from Mayor Dee J. Hankins.

Soviets Defend Imperialism, Red China Says

TOKYO (UPI) — Communist China heaped contempt on the Soviet Union today by publishing newspaper pictures of Russian troops defending the U.S. Embassy in Moscow from Asian demonstrators.

The official Peking Peoples Daily ran seven pictures under the headline:

"U.S.S.R. renders service to U.S. imperialism by suppressing anti-U.S. demonstration."

Photographs of Chinese and North Vietnamese students clashing with Soviet police and soldiers in Moscow March 4 were captioned with questions about the Russians:

"To whom are they cruel? To whom are they kind?"

Pictures of four Chinese students allegedly hospitalized with injuries sustained in Moscow were played on front pages. They showed Chinese Communist officials and foreign dignitaries visiting at their bedsides.

In recent days the official New China News Agency has given the violent Moscow demonstration more attention than the latest American bombing runs against North Viet Nam. The Moscow demonstration was called to protest the retaliatory air raids.

Montgomery Next Target Of Selma Demonstrators

(Continued From Page One)

clergymen and others throughout the nation for federal and individual help for the Selma movement.

Church leaders — priests, nuns in their habits, ministers and others — flocked here by the score. They joined a 24-hour-a-day vigil behind a police blockade near the Browns Chapel church, headquarters of the drive here.

Many others joined them for Monday's memorial service in the church.

His Eminence Iakovos, archbishop of the Greek Orthodox archdiocese of North and South America, read Scripture at the service. His text was these two verses from Paul's Epistle to the Galatians:

"For, brethren, ye have been called unto liberty; only use not liberty for an occasion to the flesh, but by love serve one another.

"For all the law is fulfilled in one word, even in this; thou shalt love thy neighbor as thy self."

150 Persons Take Part in Demonstration

(Continued From Page One)

Overcome" and "Onward Christian Soldiers."

Rev. Richard I. Peterson, pastor of Stratmoor Hills Methodist Church, the principal speaker, said this is a war to defeat segregation.

"All of us must be willing — white and black to put ourselves on the front line in this battle," he said.

During speeches, and prayers for Rev. Reeb, curious motorists cruised slowly by city hall as police watched at a distance.

Remarks were also made by Samuel Hunter Jr., past president of the local NAACP chapter.

Remarks were also made by Samuel Hunter Jr., past president of the local NAACP chapter.

The bi - racial gathering included most city councilmen, City Manager John Biery and CC Professor Carlton Gamer, who fielded a petition for Negro City Council candidate Charles Guy Jr.

There were no incidents. At 5:35 it was all over.

Kim Novak Weds Britisher In Aspen, Colo.

ASPEN, Colo. (AP) — Hollywood actress Kim Novak, 32, married Monday to British actor Richard Johnson, 37, may be wed again soon.

But, a source said, Johnson will be the groom in that ceremony, too, if and when it takes place.

The two went through a brief civil ceremony at Beaver Dam, a picnic glade high in the snowy Colorado Rockies, about a half mile from the T Lazy 7 guest ranch, where Miss Novak and Johnson had come last week for a ski holiday.

A second ceremony may be held, the source said, because Miss Novak is a Roman Catholic. Johnson is not. He has also been divorced once.

Reportedly he will take instruction in the Catholic Church, although not necessarily convert, and the two will repeat their rites in a Catholic ceremony in Chicago when Miss Novak's parents can be present.

Col. Watson Died Monday at Hospital

Colonel Lawrence M. Watson, 43, director of Operations of the 9th Aerospace Defense Division, died Monday evening at the Air Force Academy Hospital after an illness of several weeks.

Surviving are the widow, Mrs. Barbara Moffat Watson; a daughter, Kate Clarke Watson, 11, and a son, Thomas Riley, 18, 117 Hungate Road, Black Forest, and a son, Lawrence Middleton Watson, Jr. 21, a student at University of Florida.

Memorial services will be held Wednesday at 11:30 a.m. at the Chapel of St. Michael the Archangel, Pine Creek Estates, off Woodman Road, with the Rev. D. C. O'Connell officiating. Friends have been requested to make contributions to the Heart Fund in place of flowers. Burial will be Woodland Memorial Park, Orlando, Florida.

Colonel Watson was commissioned in the Air Corps of the United States Army in June 1943 after graduating from the United States Military Academy at West Point, New York. He had previously attended University of the South at Sewanee, Tennessee, after graduating fro Sewanee Military Academy.

During World War II he flew sixty combat missions in Europe in the P-38 Lightning aircraft and was decorated with the Distinguished Flying Cross and the Air Medal with eight Oak Leaf Clusters, and was awarded the Purple Heart for wounds suffered in action.

Colonel Watson became Director of Operations of the 9th Aerospace Defense Division in June, 1963, after graduation from the National War College, Washington. He had graduated from the Armed Forces Staff College in 1957 and for three year, from 1960 through 1962, he was deputy commander of the Warfare Systems School at Maxwell Air Force Base, Alabama.

Trial Re-set For F. R. Moore

Frank Rensely Moore who was scheduled to be tried in district court this morning for aggravated robbery had his trial date vacated at request of counsel HayDen Kane and re-set for April 27.

Moore, 31, Ft. Worth, Tex. is accused of assaulting Bernard Kolm, an employe of REA Express, April 15, 1963 and stealing money orders, checks and a .38 caliber revolver.

A second defendant, William R. Anderson who was also to have been tried, entered a guilty plea to short check and sentencing was set for April 2.

Anderson, 33, 2702 W. Colorado Ave., was first charged with no account check and alleged to have given Safeways Stores Inc. a $40 bad check Nov. 20. The guilty plea was received after Deputy District Attorney Robert Carvell amended the charge to the lesser offense.

Anderson was represented by lawyer Mary F. Gordon.

Family of Six Dies As Home Burns

EAST LIVERPOOL, Ohio (AP) — A family of six perished early today in a fire that destroyed their home at West Point, a few miles west of this Ohio River community.

The West Point fire department identified the victims as Mr. and Mrs. Jack Gbur and their four young children. Gbur was a construction worker, about 30.

The home was in flames when firemen arrived. No attempts were made to enter it.

Items Valued at $54 Reported Stolen Here

D. E. Eskelson, 10 Deer Path Ave., reported to the sheriff's office Monday that two lawn chairs, an ice chest and several other items worth a total of $54 had been stolen from a storage shed at the rear of the Stratmoor Manor Apartments, 390 S. Fairway Dr.

According to Deputy Sheriff Charles Dietsche, Eskelson, had been living in the apartments and left the items in the shed. When he returned for them two days later, they were gone.

Rights Leaders Praise Message Of President

(Continued From Page One)

quent and forthright of his career. It would be premature to comment on his program until we can study the text of his bill. But it is clear that the President has now committed the federal government to the support of the freedom movement. That commitment . . . must now be fully honored, not only in voting rights, but in fundamental social and economic areas as well. Congress must act without delay and without compromise.

The Rev. Thomas Kilgore Jr., West Coast director of King's Southern Christian Leadership Conference: "The President's speech was by far the greatest boost that we have had in the current revolution."

Edwin C. Berry, executive director, Chicago Urban League: "I heard the President issue the greatest message I think any president has ever uttered. President Johnson tonight ushered in a new era of human decency in the United States."

L. C. Bates, Arkansas field representative for NAACP: "I think it was one of his greatest speeches. We are just sitting by waiting for passage of his bill and seeing if it will relieve the situation any."

The Rev. Robert Hoppe, director of Commission of Race and Cultural Relations, Detroit Council of Churches: "I certainly concur. The proposed bill seems on the surface to be adequate to accomplish what needs to be done."

Ernest Mazey, executive secretary, Michigan American Civil Liberties Union: The President "responded well to the challenge we face at home today. I hope, however, the President will supplement his proposal by proposing legislation that will allow the federal government to prosecute civil authorities like Dallas County Sheriff James Clark."

Byrd Brown, president, Pittsburgh NAACP, called some of the speech "fuzzy," but added: "Generally, we are very enthused and happy that the President has come out so strongly for civil rights."

The Rev. Arthur A. Zebbs, Columbus, Ohio, CORE: "On the whole, it was the greatest appeal for human rights legislation that any president has ever made in the history of America."

W. Barbee Durnham, executive secretary, Columbus NAACP: "I believe he is sincere in doing what he says he is going to do. It will do a great deal toward solving many other problems in the south."

Indonesian Mob Wants Americans To Be Kicked Out

By ANTOINE YARED

JAKARATA, Indonesia (AP) — A mob of 3,000 Communist demonstrators today demanded explusion of three American film companies from Indonesia.

The mob paraded in front of the ofices of Indonesian agents for Metro Goldwyn Mayer, Twentieth Century Fox and Warner Bros. Although the offices were closed, apparently by their owners, the demonstrators claimed they had seized them.

The demonstrators demanded that Bill Palmer, representative of the Motion Picture Exports Association of America, leave Indonesia.

The demonstrators, from a Communist organization called "Papfias," said they wanted the offices converted into youth and film halls for Indonesians.

The government lifted a Communist-sponsored ban on American movies last September, but their showing has not been resumed.

American sources said the three offices had a substantial stock of film but no other assets.

President Sukarno's government took over the management of American-owned rubber plantations in North Sumatra last month after Communist-dominated workers demanded seizure of the estates.

Demonstrators Hauled Away From U.S. Capitol

(Continued From Page One)

at least one being bounced all the way down the outside stairs. When the 11 refused a police order to disperse immediately, they were taken to police stations.

The demonstrators said they were members of the Congress of Racial Equality and Students Nonviolent Coordinating Committee.

The student committee group issued a statement saying 15 demonstrators were dragged out of the building and arrested.

"In addition," the statement said, "several bystanders who were merely singing were also arrested. One student is presently in the hospital."

Minor Injuries In Auto Mishap

A one - car accident Monday at Widefield Road and Carson Road resulted in minor injuries to two persons, the state patrol reported.

Mary Rodriguez, 116 Davis Dr., Security, suffered a bump on her head. Leighan Rodriguez 10, also of 116 Davis Dr., suffered a laceration to her forehead. Both persons were taken to Ft. Carson Hospital for observation.

The accident occurred at 3:15 p.m. Monday when Mrs. Rodriguez, westbound on Carson Road, collided with a car driven by Daniel Thomas, 23, Fountain. Thomas was northbound on Widefield Road and according to the patrol pulled in front of the Rodriguez vehicle, and the collision occurred.

The Rodriguez car had $300 damage, while the Thomas vehicle had $300 damage, the patrol estimated.

HINTS FROM Heloise

By HELOISE CRUSE

Dear Folks:

I tried something last month that really works and if you have the inclination you might try it, too.

Each year, hundreds of people run up and down these steps, not looking where they are going, and fall. This results in broken hips, arms, knocked out teeth, concussions, etc. For shame!

We all know that we don't buy a bucket of new paint to paint the basement or attic steps . . . we use leftover paint.

Have you ever thought of mixing "sand" with this? It makes the step a little rough and helps to prevent slipping.

I know one woman who "sand-paints" only the top and bottom step, so she will "know" when she is "there."

I know a bachelor who paints the top and bottom step "red" (with thicker paint) then sprinkles sand on the "wet" paint immediately. Great idea, eh?

Just be careful when using steps. Broken hips and knocked out teeth ane not only expensive, but painful.

next time you paint those steps.

Keep these thoughts in mind —Happy landing! Heloise

Dear Heloise:

Did you know that those little medicine bottles with plastic tops are just perfect to hold shoes and accessories for little dolls? —Lois Benedict

---

Dear Heloise:

I keep a plastic-thread scrubber ball on my sink at all times, but it has a naughty way of unraveling both itself and my nerves.

I fixed it by wrapping it up in a piece of nylon net and gathering the ends of the net up and tying them as one would a sachet.

Works great! —Constant Reader

Dear Heloise:

Keep two pairs of inexpensive cotton gloves in the shoe shine box.

When Dad, Mother or children do their shoes, gloves go on and the result is no messy hands.

Keep one pair of gloves to wear when using brown polish, and one pair for black polish. —Herbert McCulloch

---

Dear Heloise:

When using a vaporizer during the night for a child sleeping in a crib, place the vaporizer on the correct height of stand to direct the steam where you want it.

Then to ward off the tossed arm or leg that might knock it over, use a shelf from your oven to place between the crib side and mattress and tie it in place. — Dorothy

Sure is a wonderful safety factor. You're a good mother. —Heloise

---

Dear Heloise:

Painting a stairway?

Make it a "two-day" job.

Paint even numbered steps one day, odd numbered one the next . . . and you'll be able to use the stairs throughout the painting project. — Mrs. Karns

---

Dear Heloise:

My boys used to turn up their noses at soups because they were watery. One day I sprinkled some instant potato flakes in the soup. They just loved this thick soup! — Mary Mack.

I always sprinkle moth flakes in the bottom of my garbage can, and, when full, sprinkle a few of the flakes on top, too.

Helps keep the flies away and also eliminates odor. —Mrs. Harold Brewster

---

Dear Heloise:

I don't discard my perfumes or colognes when I tire of wearing the scent.

I put about five drops into the water pans that hang on the back of the radiators. The scent deodorizes the room and lasts about two weeks.

When I enter my apartment the scent is throughout the entire apartment. Repeat as often as you wish. — Harriett Peters

Copyright, 1965
King Features Syndicate, Inc.

Personal Injury Suit Filed Here Today

An $18,250 personal injury suit was filed in District Court this morning by Betty Lee Leserink, 929 N. Spruce St., against William H. Lemberson, 218 E. Willamette Ave.

The plaintiff alleges Lemberson drove his car into her vehicle Sept. 22 at the intersection of Bijou and Walnut streets. It was further alleged that the plaintiff was injured.

Surplus Food Distribution May Bypass Local Officials

(Continued From Page One)

to distribute the surplus food only through local governments.

While some Agriculture officials still maintain this was the intent of Congress in setting up the program, Assstant Secretary George Mehren is taking a broader view.

Supported by rulings of his department's legal office, Mehren, in backstage discussions on the policy change, contends it is legal to restor to private groups if local government refuse to handle the food.

The unannounced rulings have opened the way for Secretary Mehren to consider the student groups' proposal, pending in the department since December, to distribute food in Mississippi.

Accordng to their plan, the student leaders would initate their operation by selecting one of the 16 counties in Mississippi without surplus food programs.

They intend to recruit a staff from civil rights, church and other student groups to contact families in need of the food. As local government agencies usually do, the private organizations would pay for this distribution.

If this proves workable and successful, the student groups will expand their operations to other Mississippi counties and later to other areas of the country.

THE DANGERS

Several of Mehren's advisers, while approving the surplus food program as it now exists, are cautioning against going over the heads of local governments.

They hold the Agriculture Department should encourage these local authorities to set up programs and not provoke trouble by turning the job over to private groups involved in civil rights.

Failure of local officials to act, according to these advisers, also is advancing a growing trend in Washington to bypass local and state governments in allotting federal aid for anti-poverty, education, food and other projects.

They stress that if the student groups are permitted to hand out the surplus food, they will eventually seek funds under the anti-poverty program to pay for part or all of their operations.

"If the local governments do not take control and administer these aid programs," warned one of Mehren's counselors, "these officials are going to wake up one day and discover that these private groups have moved into their state using federal aid to create a new power structure. If they don't believe this can happen, they should read some of the speeches of Dr. Martin Luther King, James Farmer and Walter Reuther."

The odds at the Agriculture Department are that Mehren and his boss, Secretary Orville Freeman, will approve the private distribution unless the White House steps in and bars a policy change.

WHITE HOUSE NOTES

Adam Yarmolinsky, barred from a top post in the anti-poverty program by congressional critics, is now helping select top officials for the Office of Economic Opportunity, which bosses the project. Although continuing on the payroll as assistant to Defense Secretary McNamara, Yarmolinsky spends almost half his time at the White House, helping Civil Service Commission Chairman John Macy Jr. In his talent search for the antipoverty program as well as other governmental departments. White House aides say Yarmolinsky is more powerful than ever. He also has teamed up with Richard Goodwin, another free-wheeling holdover from the Kennedy Administration, to write speeches for President Johnson. Goodwin is on the White House staff.

(Distributed 1965 by
The Hall Syndicate, Inc.)
(All Rights Reserved)

LBJ Asks Congress to Approve Voting Rights

(Continued From Page One)

of "restrictions to voting in all elections — federal, state and local — which have been used to deny Negroes the right to vote."

What appeared to be a definite minority — mainly from six Southern states primarily affected — threatened delaying tactics against the legislation, which Johnson said he would send to Congress Wednesday after outlining it to congressional leaders today.

Sen. Allen J. Ellender, D-La., said he would filibuster against the measure.

Rep. Emanuel Celler, D-N.Y., said his House Judiciary Committee would start hearings on the bill a week from today and predicted House action by early next month. Senate leaders were uncertain on a timetable.

The bill will call for appointment of federal registrars by the Civil Service Commission to guarantee that all qualified persons are permitted to vote in areas where fewer than 50 per cent of those qualified are registered, or where fewer than 50 per cent voted in last year's presidential election.

Justice Department officials said this would apply to the states of Alabama, Mississippi, Louisiana, Virginia, Georgia and South Carolina. Fewer than 50 per cent voted in Alaska, but officials blamed this on cold weather, rather than discrimination.

Johnson called on Congress to work nights and weekends if necessary to pass the voting rights bill.

"There must be no delay, or no hesitation, or no compromise with our purpose," he said.

Johnson said "the real hero of this struggle is the American Negro" whose "actions and protests — his courage to risk safety, and even to risk his life — have awakened the conscience of this nation."

He defended "the right of free speech and the right of free assembly" but noted that "free assembly does not carry with it the right to block public thoroughfares to traffic."

The President spoke slowly and solemnly to the packed chamber. He was interrupted by applause about 40 times during the 45 minutes it took him to deliver his speech. Many Southern lawmakers stayed away, and many of those who were present refrained from the applause.

The absentees included the assistant Senate Democratic leader, Russell B. Long of Louisiana, who has said he would support a voting rights bill he considers reasonable; Sen. James O. Eastland, D-Miss., to whose Senate Judiciary Committee the measure will be referred; and ailing Sen. Richard B. Russell, D-Ga., longtime floor captain of the Southern anti-civil rights bloc.

Several Southern congressmen indicated support for the measure.

Sen. J. W. Fulbright, D-Ark., chairman of the Senate Foreign Relations committee, said: "The probabilities are I'll vote for the bill."

Rep. George W. Grider, D-Tenn., a freshman from Memphis, said: "As much as I detest the need for it, we must pass legislation that assures once and for all that no one will be denied the right to vote because of the color of his skin. I shall support such legislation."

But Rep. George Andrews, D-Ala., said, "The President sold out to the Negroes 100 per cent."

Sen. Ellender said: "If the President attempts to have Congress define the qualifications of voters, I'll not only oppose it but I shall filibuster against it."

Southern opponents of the 1964 Civil Rights Act delayed Senate action for three months with a filibuster that attempted to talk the bill to death. A bipartisan coalition finally broke the filibuster, and the law was passed.

Democratic congressional leaders were generally highly enthusiastic over Johnson's speech. House Speaker John W. McCormack called it "an accomplishment in the first rank of statesmanship" and Vice President Hubert H. Humphrey said it was "a magnificent statement of national purpose and determination."

Senate Republican Leader Everett M. Dirksen, who has been conferring with administration officials in efforts to assure bipartisan support for the voting rights bill, said it was "a good speech, effective, persuasive and well pinpointed. It will bear fruit, I'm sure."

House Republican Leader Gerald R. Ford said the President's plan was deficient in that it could penalize states which do not discriminate against Negroes and fail to resolve problems in some that do.

Hubcaps Valued at $60 Stolen From Car

A set a hubcaps worth $60 were stolen from a car belonging to William Morrison, 109 Security Blvd., the sheriff's office said Monday.

The vehicle was parked in the driveway of Morrison's house at the time of the incident.

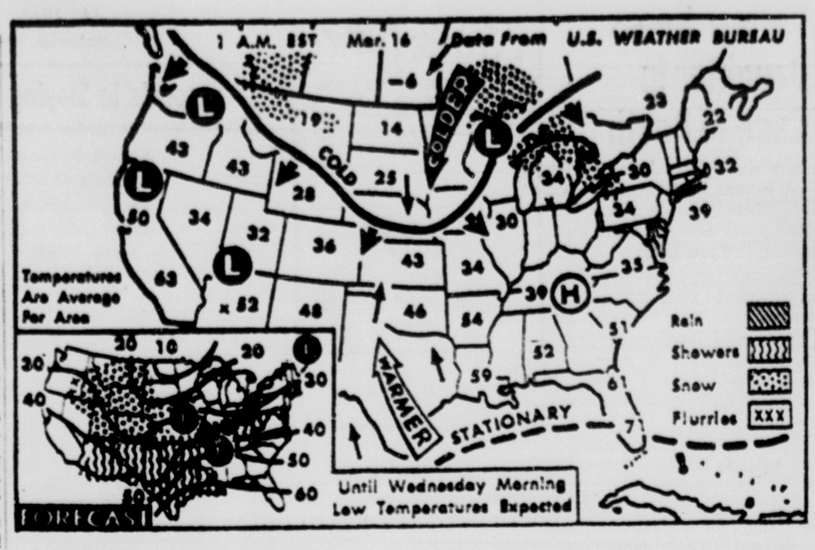

WEATHER BUREAU FORECAST — Snow in the north and central Plateau area, the central Plains and upper Missouri valley; flurries in New England and showers from Arizona to the lower Ohio valley is prediction for tonight. Temperatures will be colder over most of the western half of the nation and warmer in New England and the southern Plains. (AP Wirephoto Maps)

News Briefs and Announcements

ODD FELLOWS — Colorado City Lodge No. 77, IOOF will meet at 7:30 p.m. Wednesday at the hall, 128 N. Nevada Ave.

KIWANIS — Clyde Chess, a freshman at Colorado State University, will speak on "Will Rogers" at the 12:15 p.m. Wednesday meeting of the Colorado Springs Kiwanis Club at the Acacia Hotel. The Burgundy Four, four girls from Cheyenne Mountain High School led by Lynn Thomas, will present folk songs. The Rev. Ward Hurlburt will be Kiwanian of the day.

CHRISTIAN BUSINESSMEN — George R. Hubbard, civil engineer with R. Keith Hook & Associates will be the principle speaker before the Christian Businessmen's group at Ruth's Oven, Thursday noon luncheon. This is always an open meeting and the welcome mat is out.

SOCIETY FIELD TRIP—The Aiken Ornithological Society will sponsor a field trip to North Cheyenne Canyon and Ivywild at 9 a.m. Thursday. Registration can be made with Mrs. Alene Catlette by calling 632-9191. Persons making the trip are to meet at Mrs. Catlette's home, 318 W. Cheyenne Rd.

FRIGIDAIRE Apliances and maple furniture at Burlews. 410-412 South Tejon Street.

WOMEN'S GOLF lessons start March 23, Mountain View Golf Center. Call 633-6367.

Tinsley Urges Abolition of Death Penalty

DENVER (UPI) — Warden Harry Tinsley of the Colorado State Prison made a plea for the abolition of the death penalty Monday at a public hearing conducted by the Judiciary Committee of the House of Representatives.

More than 100 persons attended the hearing. Only two spoke in favor of capital punishment.

The committee has before it a resolution, sponsored by Rep. Ruth Clark, R-Fort Collins, to submit the question to a vote of the people at next year's general election.

Tinsley said the people of the state ought to be given the opportunity to decide the issue.

"In the past 14 years that I've been warden," he said, "I've walked the so-called last mile with eight men. And I've wondered: Is this what the people of Colorado want?"

Civil Rights Message Highlights

(Continued From Page One)

happened in Selma is part of a far larger movement. It is the effort of American Negroes to secure for themselves the full blessings of American life.

Their cause must be our cause too, because it is not just Negroes but really it is all of us, who must overcome the crippling legacy of bigotry and injustice. And we shall overcome.

Now let none of us, in any section, look with prideful righteousness on the troubles in another section or the problems of our neighbors. There is really no part of America where the promise of equality has been fully kept.

Let each of us look within our own hearts and our own communities, and let each of us put our shoulder to the wheel to root out injustice wherever it exists.

Ivywild Incorporation Boosters to Meet Again

(Continued From Page One)

patcher, at no cost to the City of Ivywild."

The paper said Ivywild would receive $12,000 by conservative estimate, from the Highway Users Tax from the state, to be used for street and roads.

"The 6-mill tax levy (proposed for Ivywild) would be sufficient to meet all the needs of the city, along with the refund of the Highway Users Tax," the paper said.

Also listed was the following proposed budget for the City of Ivywild: police, $21,000; maintenance of streets, $16,000; clerk and recorder, $4,800; treasurer, $1,200; office and publication, $2,400; office rent and utilities, $3,000; police car rental, $1,500; maintenance and operation, $1,700; city attorney, $3,000; city engineer, $1,500; insurance and bonds, $1,100; care of prisoners, $300; humane society, $200; election, $500.

It was estimated that the 6-mill levy would provide $51,000. The paper quoted Colorado Springs Postmaster R. H. Wardwell as saying Ivywild Mail would probably continue to be addressed "Colorado Springs" if Ivywild is incorporated.

"There is a provision in state statutes to permit county commissioners to contract with a city for road maintenance," the paper said.

The paper noted that "The cost of maintaining the roads and streets in Ivywild seems to be one of the big items of contention by the anti-incorporators. We can have an improvement district and pay for the extras, or rely on a group like the Ivywild Improvement Society to do it for us."

The paper quoted El Paso County records that the average cost per mile for all kinds of roads was $570 in 1964. "The Incorporation Committee used a higher figure, $800, as an estimate for maintenance only of each road mile."

Auto Collision Damage Suit Seeks $409,873

A civil suit totalling $409,873.66 damages started in district court this morning with Judge Hunter D. Hardeman on the bench.

The suit has been brought here from Denver on a change of venue.

The plaintiffs, Oscar T. and Floy Forde of Bismark, N. D. alleges that Victor L. Klin of Phoenix, Ariz. drove his car into theirs on U. S. Highway 85-87 near the Harrison Interchange three miles south of Colorado Springs, Dec. 30, 1960.

It is further alleged the accident was caused by Kline's negligence. The Fords are suing for $126,034.99.

In a counter-claim Kline says the plaintiffs were responsible for the collision and requests $283,838.67 damages.

Albert E. Rooks Services Thursday

Albert E. Rooks, 1100 E. Cheyenne Rd., died Friday at his home. He was a carpenter and had been a resident of Colorado Springs since 1926. He was a member of Commercial Travelers Union Group and had been a member of the Eagles and was a member of South Side Bible Hall.

Mr. Rooks was born in Garnett, Kan. April 26, 1907. He attended school in Little Horse District 24, Lincoln County, Colo. He was married Nov. 8, 1930 to Helen Francisco, who survives him. Besides his wife, Mrs. Helen M. Rooks he is survived by three sons, Roy and George Rooks, of Colorado Springs, and Donald Lee Rooks, U.S. Navy, Corpus Christi, Tex.; a daughter, Mrs. Jean Tyrrell, Colorado Springs; four sisters, Mrs. Ora Robinson, Mrs. Alta Hall, Mrs.Lucy Games, all of Oregon, and Mrs. Ora Darrow, Idaho; a brother, Robert Rooks, Arkansas and 11 grandchildren. Two sons, Raymond and Robert, preceded him in death.

Funeral services will be held at 11 a.m. Thursday at the Swan Drawing Room. R. M. Cocking and Robert Wilson will officiate. Burial will be in Evergreen Cemetery. Pallbearers will be: Clayton Nix, Ellis Marshbank, Jim Morgan, Wayne Orcutt, Forrest Sportsman and Bob Morgan.

Fountain Council Okays Disputed Water Contract

(Continued From Page One)

company to submit a new bid. The $3,200 bid was an alternate.

The advantages of being members of the District 10 Water Users Association were vague, however, board members decided the $25 a year membership fee would allow the town to have voting privileges in the association.

Tom Salmon, representing Security Garbage Co., asked that a proposed garbage contract between the town and his company, tabled eight years ago, be brought up for reconsideration. He explained that four garbage companies were serving the town and that one could handle the business adequately. Robert Potkonjak, speaking for the Mesa Garbage Co., said that he would be willing to compete for the business or for the contract. The matter was tabled for further consideration.

The board further discussed plans for an open-air shelter to be constructed in the park; the planning program for the town, and the possibility of opening up a dead end street and removing a well and pump to make one area of the town more easily accessible. The last was a request from Mayor Dee J. Hankins.

Soviets Defend Imperialism, Red China Says

TOKYO (UPI) — Communist China heaped contempt on the Soviet Union today by publishing newspaper pictures of Russian troops defending the U.S. Embassy in Moscow from Asian demonstrators.

The official Peking Peoples Daily ran seven pictures under the headline:

"U.S.S.R. renders service to U.S. imperialism by suppressing anti-U.S. demonstration."

Photographs of Chinese and North Vietnamese students clashing with Soviet police and soldiers in Moscow March 4 were captioned with questions about the Russians:

"To whom are they cruel? To whom are they kind?"

Pictures of four Chinese students allegedly hospitalized with injuries sustained in Moscow were played on front pages. They showed Chinese Communist officials and foreign dignitaries visiting at their bedsides.

In recent days the official New China News Agency has given the violent Moscow demonstration more attention than the latest American bombing runs against North Viet Nam. The Moscow demonstration was called to protest the retaliatory air raids.

Montgomery Next Target Of Selma Demonstrators

(Continued From Page One)

clergymen and others throughout the nation for federal and individual help for the Selma movement.

Church leaders — priests, nuns in their habits, ministers and others — flocked here by the score. They joined a 24-hour-a-day vigil behind a police blockade near the Browns Chapel church, headquarters of the drive here.

Many others joined them for Monday's memorial service in the church.

His Eminence Iakovos, archbishop of the Greek Orthodox archdiocese of North and South America, read Scripture at the service. His text was these two verses from Paul's Epistle to the Galatians:

"For, brethren, ye have been called unto liberty; only use not liberty for an occasion to the flesh, but by love serve one another.

"For all the law is fulfilled in one word, even in this; thou shalt love thy neighbor as thy self."

150 Persons Take Part in Demonstration

(Continued From Page One)

Overcome" and "Onward Christian Soldiers."

Rev. Richard I. Peterson, pastor of Stratmoor Hills Methodist Church, the principal speaker, said this is a war to defeat segregation.

"All of us must be willing — white and black to put ourselves on the front line in this battle," he said.

During speeches, and prayers for Rev. Reeb, curious motorists cruised slowly by city hall as police watched at a distance.

Remarks were also made by Samuel Hunter Jr., past president of the local NAACP chapter.

Remarks were also made by Samuel Hunter Jr., past president of the local NAACP chapter.

The bi - racial gathering included most city councilmen, City Manager John Biery and CC Professor Carlton Gamer, who fielded a petition for Negro City Council candidate Charles Guy Jr.

There were no incidents. At 5:35 it was all over.

Kim Novak Weds Britisher In Aspen, Colo.

ASPEN, Colo. (AP) — Hollywood actress Kim Novak, 32, married Monday to British actor Richard Johnson, 37, may be wed again soon.

But, a source said, Johnson will be the groom in that ceremony, too, if and when it takes place.

The two went through a brief civil ceremony at Beaver Dam, a picnic glade high in the snowy Colorado Rockies, about a half mile from the T Lazy 7 guest ranch, where Miss Novak and Johnson had come last week for a ski holiday.

A second ceremony may be held, the source said, because Miss Novak is a Roman Catholic. Johnson is not. He has also been divorced once.

Reportedly he will take instruction in the Catholic Church, although not necessarily convert, and the two will repeat their rites in a Catholic ceremony in Chicago when Miss Novak's parents can be present.

Col. Watson Died Monday at Hospital

Colonel Lawrence M. Watson, 43, director of Operations of the 9th Aerospace Defense Division, died Monday evening at the Air Force Academy Hospital after an illness of several weeks.

Surviving are the widow, Mrs. Barbara Moffat Watson; a daughter, Kate Clarke Watson, 11, and a son, Thomas Riley, 18, 117 Hungate Road, Black Forest, and a son, Lawrence Middleton Watson, Jr. 21, a student at University of Florida.

Memorial services will be held Wednesday at 11:30 a.m. at the Chapel of St. Michael the Archangel, Pine Creek Estates, off Woodman Road, with the Rev. D. C. O'Connell officiating. Friends have been requested to make contributions to the Heart Fund in place of flowers. Burial will be Woodland Memorial Park, Orlando, Florida.

Colonel Watson was commissioned in the Air Corps of the United States Army in June 1943 after graduating from the United States Military Academy at West Point, New York. He had previously attended University of the South at Sewanee, Tennessee, after graduating fro Sewanee Military Academy.

During World War II he flew sixty combat missions in Europe in the P-38 Lightning aircraft and was decorated with the Distinguished Flying Cross and the Air Medal with eight Oak Leaf Clusters, and was awarded the Purple Heart for wounds suffered in action.

Colonel Watson became Director of Operations of the 9th Aerospace Defense Division in June, 1963, after graduation from the National War College, Washington. He had graduated from the Armed Forces Staff College in 1957 and for three year, from 1960 through 1962, he was deputy commander of the Warfare Systems School at Maxwell Air Force Base, Alabama.

Indonesian Mob Wants Americans To Be Kicked Out

By ANTOINE YARED

JAKARATA, Indonesia (AP) — A mob of 3,000 Communist demonstrators today demanded explusion of three American film companies from Indonesia.

The mob paraded in front of the ofices of Indonesian agents for Metro Goldwyn Mayer, Twentieth Century Fox and Warner Bros. Although the offices were closed, apparently by their owners, the demonstrators claimed they had seized them.

The demonstrators demanded that Bill Palmer, representative of the Motion Picture Exports Association of America, leave Indonesia.

The demonstrators, from a Communist organization called "Papfias," said they wanted the offices converted into youth and film halls for Indonesians.

The government lifted a Communist-sponsored ban on American movies last September, but their showing has not been resumed.

American sources said the three offices had a substantial stock of film but no other assets.

President Sukarno's government took over the management of American-owned rubber plantations in North Sumatra last month after Communist-dominated workers demanded seizure of the estates.

Trial Re-set For F. R. Moore

Frank Rensely Moore who was scheduled to be tried in district court this morning for aggravated robbery had his trial date vacated at request of counsel HayDen Kane and re-set for April 27.

Moore, 31, Ft. Worth, Tex. is accused of assaulting Bernard Kolm, an employe of REA Express, April 15, 1963 and stealing money orders, checks and a .38 caliber revolver.

A second defendant, William R. Anderson who was also to have been tried, entered a guilty plea to short check and sentencing was set for April 2.

Anderson, 33, 2702 W. Colorado Ave., was first charged with no account check and alleged to have given Safeways Stores Inc. a $40 bad check Nov. 20. The guilty plea was received after Deputy District Attorney Robert Carvell amended the charge to the lesser offense.

Anderson was represented by lawyer Mary F. Gordon.

Family of Six Dies As Home Burns

EAST LIVERPOOL, Ohio (AP) — A family of six perished early today in a fire that destroyed their home at West Point, a few miles west of this Ohio River community.

The West Point fire department identified the victims as Mr. and Mrs. Jack Gbur and their four young children. Gbur was a construction worker, about 30.

The home was in flames when firemen arrived. No attempts were made to enter it.

Items Valued at $54 Reported Stolen Here

D. E. Eskelson, 10 Deer Path Ave., reported to the sheriff's office Monday that two lawn chairs, an ice chest and several other items worth a total of $54 had been stolen from a storage shed at the rear of the Stratmoor Manor Apartments, 390 S. Fairway Dr.

According to Deputy Sheriff Charles Dietsche, Eskelson, had been living in the apartments and left the items in the shed. When he returned for them two days later, they were gone.

Rights Leaders Praise Message Of President

(Continued From Page One)

quent and forthright of his career. It would be premature to comment on his program until we can study the text of his bill. But it is clear that the President has now committed the federal government to the support of the freedom movement. That commitment ... must now be fully honored, not only in voting rights, but in fundamental social and economic areas as well. Congress must act without delay and without compromise.

The Rev. Thomas Kilgore Jr., West Coast director of King's Southern Christian Leadership Conference: "The President's speech was by far the greatest boost that we have had in the current revolution."

Edwin C. Berry, executive director, Chicago Urban League: "I heard the President issue the greatest message I think any president has ever uttered. President Johnson tonight ushered in a new era of human decency in the United States."

L. C. Bates, Arkansas field representative for NAACP: "I think it was one of his greatest speeches. We are just sitting by waiting for passage of his bill and seeing if it will relieve the situation any."

The Rev. Robert Hoppe, director of Commission of Race and Cultural Relations, Detroit Council of Churches: "I certainly concur. The proposed bill seems on the surface to be adequate to accomplish what needs to be done."

Ernest Mazey, executive secretary, Michigan American Civil Liberties Union: The President "responded well to the challenge we face at home today. I hope, however, the President will supplement his proposal by proposing legislation that will allow the federal government to prosecute civil authorities like Dallas County Sheriff James Clark."

Byrd Brown, president, Pittsburgh NAACP, called some of the speech "fuzzy," but added: "Generally, we are very enthused and happy that the President has come out so strongly for civil rights."

The Rev. Arthur A. Zebbs, Columbus, Ohio, CORE: "On the whole, it was the greatest appeal for human rights legislation that any president has ever made in the history of America."

W. Barbee Durnham, executive secretary, Columbus NAACP: "I believe he is sincere in doing what he says he is going to do. It will do a great deal toward solving many other problems in the south."

Demonstrators Hauled Away From U.S. Capitol

(Continued From Page One)

at least one being bounced all the way down the outside stairs. When the 11 refused a police order to disperse immediately, they were taken to police stations.

The demonstrators said they were members of the Congress of Racial Equality and Students Nonviolent Coordinating Committee.

The student committee group issued a statement saying 15 demonstrators were dragged out of the building and arrested.

"In addition," the statement said, "several bystanders who were merely singing were also arrested. One student is presently in the hospital."

Minor Injuries In Auto Mishap

A one - car accident Monday at Widefield Road and Carson Road resulted in minor injuries to two persons, the state patrol reported.

Mary Rodriguez, 116 Davis Dr., Security, suffered a bump on her head. Leighan Rodriguez 10, also of 116 Davis Dr., suffered a laceration to her forehead. Both persons were taken to Ft. Carson Hospital for observation.

The accident occurred at 3:15 p.m. Monday when Mrs. Rodriguez, westbound on Carson Road, collided with a car driven by Daniel Thomas, 23, Fountain. Thomas was northbound on Widefield Road and according to the patrol pulled in front of the Rodriguez vehicle, and the collision occurred.

The Rodriguez car had $300 damage, while the Thomas vehicle had $200 damage, the patrol estimated.

Stunt Men Have Brush With Death on Film

HOLLYWOOD (AP) — Three movie stunt workers' narrow brush with death in a stunt that went wrong was captured on film and will be kept in the completed motion picture, says director Andrew V. McLaglen.

The accident occurred last Thursday at Indio, Calif., on the location of the film "The Rare Breed," a scene showing the crackup of a buckboard wagon that was speeding ahead of a stampeding herd of longhorn cattle.

Two women and one man suffered minor injuries and shock, a studio spokesman said. Instead of being thrown clear of the overturning wagon as planned, stunt girls Stephanie Epper and Patty Elder were slammed under the wagon.

They landed in a shallow pit which held a camera. The pit gave the girls space enough to roll out from under the wagon

The accident duplicated another recent stunt mishap in which a man was killed, the spokesman said.

Stunt man Hal Needham suffered a wrenched shoulder when he was pulled forward by the two horses he was driving as the wagon cracked up.

McLaglen said he forgot to have the three cameras stopped when the accident occurred, and that though the mishap wasn't in the script, the scene would be preserved in the film.

"I was sure they were killed," said Maureen O'Hara on witnessing the crash. "It's a miracle they weren't."

Costar James Stewart added: "If an accident like that took place without trained stunt people, they'd all be dead now."

KILLED

ST. LOUIS, Mo. (AP) — A 60-pound roll of tar paper being hoisted to the roof of a downtown building fell out of its hopper Monday and killed James Richardson, 25, of Bourbon, Mo., an employe of Biebel Brothers roofing contractors.

For Want Ads Dial — 632-4641.

Television Programs

The Gazette Telegraph receives all information listed below from the radio and television stations directly. This newspaper cannot assume responsibility for the accuracy of any of the listings since it is the common practice of all radio and television stations to make last minute revisions without conforming to newspaper deadlines.

	KRDO-TV (ABC) 13	KKTV (CBS) 11	KOAA-TV (NBC) 5
6:00	Rifleman	Joey Bishop	Huntley - Brinkley
6:15	Rifleman	Joey Bishop	Huntley - Brinkley
6:30	Combat	Red Skelton	Hullabaloo
6:45	Combat	Red Skelton	Hullabaloo
7:00	Combat	Red Skelton	Hullabaloo
7:15	Combat	Red Skelton	Hullabaloo
7:30	McHale's Navy	Petticoat Junction	That Was the Week That Was (c)
7:45	McHale's Navy	Petticoat Junction	
8:00	America	Doctors & Nurses	Telephone Hour (c)
8:15	America	Doctors & Nurses	Telephone Hour (c)
8:30	Peyton Place	Doctors & Nurses	Telephone Hour (c)
8:45	Peyton Place	Doctors & Nurses	Telephone Hour (c)
9:00	The Fugitive	The Detectives	Mr. Novak
9:15	The Fugitive	The Detectives	Mr. Novak
9:30	The Fugitive	To Tell the Truth	Mr. Novak
9:45	The Fugitive	To Tell the Truth	Mr. Novak
10:00	Weather - News	News-Wea-Sports	News - Weather
10:15	"Down Among	News	Tonight Show (c)
10:30	Sheltering Palms"	"Sky Commando"	Tonight Show (c)
10:45	Sheltering Palms"	"Sky Commando"	Tonight Show (c)
11:00	Sheltering Palms"	"Sky Commando"	Tonight Show (c)
11:15	Sheltering Palms"	"Sky Commando"	Tonight Show (c)
11:30	Sheltering Palms"	"Sky Commando"	Tonight Show (c)
11:45	Sheltering Palms"	"Sky Commando"	Tonight Show (c)
	WEDNESDAY		
8:00	Mickey Mouse Club	A.M. News	Make Room
8:15	Mickey Mouse Club	Mike Wallace	for Daddy
8:30	Father Knows Best	I Love Lucy	What's This Song
8:45	Father Knows Best	I Love Lucy	Song - News
9:00	Hello Peapickers	Andy of	Concentration
9:15	Hello Peapickers	Mayberry	Concentration
9:30	Price Is Right	Real McCoys	Jeopardy (c)
9:45	Price Is Right	Real McCoys	Jeopardy (c)
10:00	Donna Reed	Love of Life	Say When (c)
10:15	Donna Reed	Life - News	Say When (c)
10:30	Educational TV	Tomorrow	Truth or Cons. (c)
10:45	Educational TV	Guiding Light	Truth or Cons. (c)
11:00	Leave It to Beaver	Jack Benny	Bachelor Father
11:15	Leave It to Beaver	Jack Benny	Bachelor Father
11:30	Cartoons	As World Turns	Let's Make a Deal
11:45	News	As World Turns	Deal - News
12:00	Flame in the Wind	Party Line	Moment of Truth
12:15	Flame in the Wind	News	Moment of Truth
12:30	Day in Court	House Party	The Doctors
12:45	Court - News	House Party	The Doctors
1:00	General Hospital	To Tell the Truth	Another World
1:15	General Hospital	Truth - News	Another World
1:30	Young Marrieds	Edge of Night	You Don't Say (c)
1:45	Young Marrieds	Edge of Night	You Don't Say (c)
2:00	"Down Among the	Secret Storm	Match Game
2:15	Sheltering Pines"	Secret Storm	Game - News
2:30	Sheltering Pines"	Password	"Mr. Deeds Goes
2:45	Sheltering Pines"	Password	to Town"
3:00	Sheltering Pines"	Blinky	to Town"
3:15	Sheltering Pines"	Blinky	to Town"
3:30	Sheltering Pines"	Animal Fair	to Town"
3:45	Sheltering Pines"	Rocky & Friends	to Town"
4:00	Trailmaster	Lone Ranger	to Town"
4:15	Trailmaster	Lone Ranger	Merrie Lynn Show
4:30	Trailmaster	Superman	Tombstone
4:45	Trailmaster	Superman	Territory
5:00	ABC News	News - Cronkite	Woody Woodpecker
5:15	News	Cronkite	Woody Woodpecker
5:30	Leave It to Beaver	Weather - Comment	Report
5:45	Leave It to Beaver	Cons. Spts. News	Report
6:00	Rifleman	My Living Doll	Huntley - Brinkley
6:15	Rifleman	My Living Doll	Huntley - Brinkley
6:30	Ozzie & Harriet	Hillbillies	The Virginian (c)
6:45	Ozzie & Harriet	Hillbillies	The Virginian (c)
7:00	Patty Duke	Dick Van Dyke	The Virginian (c)
7:15	Patty Duke	Dick Van Dyke	The Virginian (c)
7:30	Dinah Shore	Cara Williams	The Virginian (c)
7:45	Dinah Shore	Cara Williams	The Virginian (c)
8:00	Dinah Shore	Danny Kaye	"Catered Affair"
8:15	Dinah Shore	Danny Kaye	"Catered Affair"
8:30	Burke's Law	Danny Kaye	"Catered Affair"
8:45	Burke's Law	Danny Kaye	"Catered Affair"
9:00	Burke's Law	Perry Mason	"Catered Affair"
9:15	Burke's Law	Perry Mason	"Catered Affair"
9:30	Tycoon	Perry Mason	"Catered Affair"
9:45	Tycoon	Perry Mason	"Catered Affair"
10:00	Weather - News	News - Weather	News - Weather
10:15	"Model & the	Weather - Sports	Tonight Show (c)
10:30	Marriage Broker"	"Pathfinder"	Tonight Show (c)
10:45	Marriage Broker"	"Pathfinder"	Tonight Show (c)
11:00	Marriage Broker"	"Pathfinder"	Tonight Show (c)
11:15	Marriage Broker"	"Pathfinder"	Tonight Show (c)
11:30	Marriage Broker"	"Pathfinder"	Tonight Show (c)
11:45	Marriage Broker"	"Pathfinder"	Tonight Show (c)

RADIO PROGRAMS

KSSS—740 Kc.— NEWS: on the hour and half hour. SPORTS: 6:30 a.m.; 3:30 and 6:30 p.m. Sign Off 1 a.m.

6:00	Life time	WEDNESDAY		Swing		at Night	
6:15	F. Lewis	3:55	Sign On	1:05	Hello Dolly	7:35	Something
6:33	Colo. Spgs	6:00	Wake Up	2:00	Sweet &		to Think
	at Night		Club		Swing	8:35	World
7:35	Something	8:35	Bright &	3:15	Heart to		Today
	to Think		Blue		Heart	10:00	Music
8:33	World	9:25	Party	4:30	Traffic	12:55	Day by
	Today		Line		Jam		Day
10:00	Music	11:35	Bright &	6:00	Lifeline		
12:55	Day by		Blue	6:15	F. Lewis		
	Day	12:10	Sweet &	6:33	Colo. Spgs		

KRDO—1240 Kc.— NEWS: 5:30, 6:15, 6:45, 7:15, 8, noon and 2 to 6 p.m.; 8, 9, 10 p.m. and 12 midnight. DATELINE: 8:30, 9:30, 11:30 a.m., 3:30 and 6:25 p.m. WEATHER: 6:30, 7:10, 7:40, 8:15 a.m.; 4:45, 6:15 p.m. SPORTS: 5:31 a.m. and 5:30 p.m. BULLETIN BOARD: 9:14, 10:14, 11:14 a.m. and 3:33 p.m. SIGN OFF 12:10 a.m.

6:00	Wall Street	WEDNESDAY		10:30	A.M. Show	5:35	MacMillan
6:25	Cullen's	6:55	Portals of	12:15	Party	6:20	Wall Street
	Adventure		Prayer		Line	6:25	Cullen's
6:30	Guard	7:00	T.N.T.	2:05	Life Line		Adventure
	Session	8:55	Ft. Carson	2:20	Afternoon	6:30	Navy
6:45	Pops	9:00	Town		of a DJ		Swings
	Concert		Patrol	4:05	Commuter's	6:45	Pops
12:05	Be Still &	8:20	Man on		Club		Concert
	Know		the Street			12:05	Be Still &
		8:30	Coffee Time				Know

KVOR—1300 Kc.—92.9 Megacycles

(CBS, ABC, MBN) NEWS: On the hour 1 a.m. thru 6 p.m.; 6:30 a.m. Monday, Wednesday, Friday; 7:25, 7:30, 7:50 a.m.; 8, 9:55, 10:55 p.m. and 12 midnight. SPORTS: 7:55 a.m.; 5:30, 5:55, 6:31, 7:20 p.m. WEATHER: 7:10, 7:45 a.m.; 12:15 p.m.

6:15	Bible Word	6:15	Swingalong	12:55	Hollywood	4:15	Swingalong
6:16	Randestand	8:25	Rendezvous	1:10	Happenstry	4:30	Sidekicks
7:00	P. Harvey	8:30	Suffering	1:30	Woman's	4:34	Swingalong
7:15	M. Kalb	8:40	P. Harvey		World	5:05	L. Thomas
7:25	Dimension	8:55	Fashion	1:35	G. Moore	6:15	Bible Word
7:40	Pat Boone		Report	1:45	Bradmoor	6:40	Randestand
8:10	Music	9:10	A. Godfrey	2:10	Room	7:00	E. Morgan
9:00	Town and	10:10	To Date		Room	7:15	M. Kalb
	Country	10:30	Dear Abby	2:30	Fashion	7:25	Dimension
10:30	Ft Carson	11:10	Open		Notes	7:40	Pat Boone
11:00	Town and		Circuit	2:35	Ranger	8:10	Music
	Country	11:30	Women of		Room	9:00	Town and
	WEDNESDAY		Washington	3:10	Folk Song		Country
12:05	Town &	11:35	Open	3:30	Close Up	10:30	Ft. Carson
	Country		Circuit	3:35	Folk Song	11:00	Town and
5:45	Ranch to						Country
	Market						

KYSN—1450 Kc.— NEWS and WEATHER: 55 past the hour. HEADLINES and WEATHER: 8:27 a.m. thru 3:27 p.m.; 11:27 p.m. SPORTS, HEADLINES and WEATHER: 6:25 a.m., 5:25 and 10:25 p.m. WEATHER: 15 and 45 past the hour. FISHING and HUNTING FORECAST: 5:30 Friday and 12:30 p.m. Saturday. Sign Off Midnight.

6:00	Tom Powell	7:20	Rowlands	11:00	J. Schafer	4:20	Rowlands
	WEDNESDAY		Sports	2:00	Gene Towne		Sports
6:00	R. Mendrop	8:30	Gene Towne	4:00	Hit Parade	6:00	Tom Powell

KRYT—1530 Kc.— NEWS: 12 noon. Military and government news on the half hour. Weather, 10 minutes past the hour.

6:45	Morning	12:00	Midday		Music		
	Show		Melodies	4:45	Sign Off		
9:00	Music	1:00	Albums of				

KPIK—1580 KC— NEWS: on the hour and half hour. WEATHER: 45 minutes past the hour. SPORTS: 655 a.m. and 4:35 p.m.

6:15	Kenny's	10:55	Be Still	2:00	Grand Ole	5:55	and Know
	Korral		and Know		Opry		Evangeline
9:00	West Parade	12:05	Farm News	3:00	Cousin Walt	6:00	Sign Off
9:15	Bible Word	12:15	G. James	3:55	Be Still		

KRCC—FM—91.3 Megacycles

5:00	Sign On	5:45	U.S. Navy	7:15	Music	10:00	Music
5:05	Campus	6:00	Paris	7:45	Interview		News -Sports-
	News		Startime	8:00	News of		Weather
5:15	Music	6:30	Music		France	10:15	This I
5:30	Classroom	7:00	Interview	9:00	French		Believe

KKFM—96.5 Meg.— 12 noon: News-Markets Weather; 2 p.m. News-Weather; 6 p.m. News-Markets Sign Off 11 p.m.

6:15	Dinner	6:30	Prelude	1:00	Serenade	7:30	Jazz
	Concert	7:00	A.M.	3:55	BBC Radio		Overture
7:00	On Stage		Program	6:15	Dinner	8:00	Children's
7:05	Overture	9:00	Music		Concert		Concert
8:00	Broadway	1:00	Symphonic	6:30	Wings of	9:00	Classics
9:00	Broadway						
	Wednesday						

KCMS-FM 102.7 Meg.: AM 1490 Kc.

6:00	Dinner Music	7:15	A.M. Music	4:00	Voice of	9:30	Talk
7:00	P.M. Music	8:30	Wall Street		America		Music
8:00	Voice of	9:05	A.M. Music	4:15	Music	9:35	Music
	America	11:15	Voice of		Concert	11:00	Sign Off
8:15	Concert		America	5:30	Stock Market		
11:00	Music	11:30	A.M. Music	6:00	Dinner Music		
11:30	Paddy	12:00	Melody	7:00	Voice of		
	WEDNESDAY		Matinee	7:30	Open Door		
12:00	Melody	1:00	Voice of	8:00	Sign Off		
1:00	Matinee		America				
3:00	Voice of		Music				
	America						
3:15	P.M. Concert						

NOW!

CHIEF

TODAY OPEN AT 12:30
Shows 1:00, 3:40, 6:20, 9:00
Adults $1.25 Till 5 Then $1.50
Children 75c
NOMINATED FOR 13 ACADEMY AWARDS
Mary Poppins
JULIE ANDREWS • DICK VAN DYKE
TECHNICOLOR®

PEAK

Doors At 12:40 • Shows 12:50
$1.00 Till 6 Then $1.25
Students & Military $1.00
Children 50c
BETTER THAN IRMA
JACK LEMMON VIRNA LISI
Bring the little woman ...maybe she'll die laughing!
"HOW TO MURDER YOUR WIFE"
TECHNICOLOR
At: 12:50, 2:59, 5:08, 7:17, 9:26

AIRCADIA

GATES 6:30—SHOWS 7:15
This Attraction Only
ADULTS $1.00
Children Free
"NONE BUT THE BRAVE"
FRANK SINATRA
Clint Walker • Tommy Sands
TONIGHT AT 9:20
Everet Sloan • Ann Helm
"READY FOR THE PEOPLE"

The BRO^ADMOOR THEATRE
DAILY 8 P.M.
LAST TIMES TONIGHT!
LESLIE CARON • MEL FERRER
IN COLOR
LiLi
STARTS TOMORROW
THE STORY OF THE UNBELIEVABLE UNDER SEA 'CITY' THE 'OCEANAUTS' BUILT AND— INCREDIBLY, LIVED IN!
WORLD WITHOUT SUN
UNDERWATER COLOR

ACADEMY MATINEE presents
FESTIVAL OF GREAT CLASSICS
Gary COOPER
Frank Capra's
"MR. DEEDS GOES TO TOWN"
Jean ARTHUR
AMERICA'S TOP COMEDY
2:30 WEDNESDAY
KOAA-TV • 5 • 2:30 pm

SIAMESE TWINS — Miss Norma Berney, a night nurse at Texas Children's hospital holds the Puerto Rican Siamese twin girls, Dulce, left, and Ruth Pantaleon after their arrival at Houston. The 11-day-old twins were born in a suburb of San Juan, Puerto Rico. The Siamese twins are undergoing examinations and tests to determine if surgery will be attempted to separate them. (AP Wirephoto)

Looking at Hollywood

By HEDDA HOPPER

© 1964, By the Chicago Tribune

HEDDA FINDS CAST FOR FILM ON N.Y.

NEW YORK — If I'd brought a camera along, I could have made a picture called "Road to New York." The cast was all here. Bing Crosby brought Kathy east for the Grand Sports Award, then on to Baja California for a rest. Dorothy Lamour was in town, and Bob Hope was all over the place. He got off some good ones at the 25th anniversary banquet of the International Radio and Television Society which honored FCC Commissioner Rosel Hyde. They never stopped laughing.

I've been in the Waldorf ballroom before, but that was the first time I ever saw it from the stage. It's the most beautiful room in New York and nobody should give a ball anywhere else. Sat between Leonard Goldenson, of ABC, and H. I. Romnes, a bigwig of AT&T. Have never been so close to so much power and money in my life — quite an experience for a little girl from the country. They were all charming, too. When I introduced Hope, I began with: "distinguished guests, commissioners, and all of you who are saying, 'If it can happen to Jim Aubrey, it can happen to me.'"

Before the banquet, Bud Barry, Hope's sponsor contact, and his wife dropped by. He said, "You don't remember me, do you?" I admitted it. "Well," he said, "it's a good thing or you might not have let me in. We had an awful fight years ago in radio — about the time the blue and red networks split."

Hope and the Walter Cronkites came up for a drink after the dinner and didn't roll out until 1:30 a.m. Walter told us some yarns about traveling with Presidents. Once at the Waldorf, he started for the men's room and found two security officers barring the way. "For the President only," they told him and pointed the way to the ladies' rest room.

Bob's schedule for the rest of the month is staggering and we won't even go into April. Among his chores: He joins Bea Lille at the Cancer Ball in Palm Beach, gets an award from the NBC affiliates, returns to Hollywood to tape a spot with Bill Mauldin for his Viet Nam show airing, March 26, opens the new Los Angeles art museum, does an Easter seal benefit in Toronto, and on the 30th plays a grudge golf match with Jackie Gleason in Miami Beach. Says Gleason, "I hope the chef has plenty of spaghetti because I'm playing with the biggest meat ball in the world." Returns Hope: "I'm looking forward to this grudge match with Flab Galore. Jackie plays much better now that he's holding his pants up with a hula hoop."

They worked all night taping Mary Martin's special because it was the only time the Rockettes were available. The girls performed at the Radio City Music Hall all day, were transported to Brooklyn and fed, and started taping at 2:00 a.m. Now I understand the show won't be seen until Easter of '66, and Mary's "Peter Pan" will be rerun this year.

For Want Ads Dial — 632-4641.

Maria Callas Greeted By Screaming Fans

NEW YORK (AP) — Seventy-five screaming fans greeted soprano Maria Callas at Kennedy Airport on her return Monday night to New York for her first appearance at the Metropolitan Opera since 1958. That was the time she got into a dispute with the Met general manager, Rudolf Bing.

Miss Callas is to sing the title role in "Tosca" Friday and on March 25.

ANTWERP — Belgium will produce a line of water softeners.

Bagpiper Will Be There, With Finger Splint

NEW YORK (AP) — Lewis Hirsch broke a finger last week when a car door slammed on his left hand, but come St. Patrick's Day the 67-year-old choir singer from Temple Israel will be playing his bagpipes as usual.

With the other regular members of the St. Columcille United Gaelic Band, Hirsch will march up Fifth Avenue in the annual parade Wednesday.

"With or without the splints and bandages, I'll be there," Hirsch told Sidney Fields of the New York Daily News. "I have not missed a St. Patrick's Day parade in seven years."

Hirsch, of South Orange, N.J., is not a once a year bagpiper.

At least once a month the St. Columcille pipers play at parades, picnics and other festivals for Gaelic clans, firemen or Holy Name societies.

On the chanter of his bagpipe Hirsch has a metal disk with the Hebrew letter meaning "to life."

Hirsch is in his temple choir every Sabbath and holiday. Four years ago he persuaded the rabbi to let him play the bagpipes for Simchas Torah, the holiday for rejoicing over the Hebrew law. While the rabbi held the sacred scrolls in the traditional march, Hirsch followed him, playing happy Hebrew music.

"The organist has a tough time keeping in the same pitch with me," said Hirsch. "The poor guy had to improvise."

Hirsch ran a laundry and dry cleaning business until he retired a few years ago. He found retirement unbearable and went to work as a real estate man. He is proud of his two daughters and a son and his eight grandchildren.

When Hirsch was 12 he won a music prize in school — a ticket to a clan picnic. It was there he heard the bagpipes for the first time.

"I got very excited," he recalled. "The reels, the jigs, the marching music were so spirited and peppy."

He tried to learn to play the bagpipes. Nobody was much help. The wish to play never left him through the years. At 60, he tried again.

His teacher was Sean McGonigal, a leader of the St. Columcille band.

"Seven months later I was in my first St. Patrick's Day parade," said Hirsch.

Hirsch recalls his first practice session with the band. After being introduced to all the "Macs," he asked if they knew the origin of the "Mac" in their names. None did.

Whereupon he told them that they had descended from the Maccabees, one of the oldest tribes of Israel. Actually, the Maccabees were a band of Jewish warriors about 175 B.C.

"And you know something," Hirsch said. "I convinced them it was true — until I broke up laughing."

CAIRO — Egypt plans to open new radio stations.

ENDS TONIGHT!
"THAT MAN FROM RIO"
the FLICK
532 N. TEJON
Tomorrow Only JEAN HARLOW in PUBLIC ENEMY
7 & 9:30
473-4488

COLORADO SPRINGS FINE ARTS CENTER
Presents
THE SKY ABOVE AND THE MUD BELOW
An incredible account of an expedition into the previously uncharted interior of New Guinea and the discovery of a primitive people—with no knowledge of the outside world. Academy Award winning documentary film in color.
TONIGHT at 7:20 and 9 p.m.
Admission 75c
30 West Dale Street

Bring your favorite Irishman to the GOLDEN BEE
for a warm celebration of St Patrick, Wednesday March 17. serving food and a mad selection of green beverages from noon to 1:00 a.m.
The BRO^ADMOOR

PIZZA seasoned to perfection
Mexican-American Foods
3-2 BEER
• good place to eat . . .
• good place for fun SHUFFEL BOARD SUNDAY NIGHTS
sing with Jimmy Green at the piano bar.
PIZZA INN
open 2 to midnite
Sat-Sun 10 AM to midnite
2102 E. Platte

WEDNESDAY'S
95¢ Special Luncheon 95¢
Serving from 11 a.m.
Home Made Beef Stew with Noodles
Vegetable Soup
Salad
GUISEPPE'S
Pizza—Sandwiches—Spaghetti
122 S. Cascade

IT'S DRIVE IN MOVIE TIME!
GALA OPENING
84 STREET DRIVE-IN
OPEN 7:15 WEDNESDAY
Adults 85c Children Free
WYATT EARP BAT MASTERSON JESSE JAMES
BILLY THE KID BELLE STARR COLE YOUNGER
BOB DALTON JOHNNY RINGO WILD BILL HICKOK
The Toughest Gun-Slingers In The West Meet The Wackiest Nuts In The World!
STARRING THE THREE STOOGES NANCY KOVACK and Annie Oakley too!
The OUTLAWS IS COMING! at 7:25
LEX BAXTER • RONALD FRASER
Plus! "CODE 7 VICTIMS" at 9:04

Cooper
17 SO. NEVADA AVE
633-4600
Open 12:45 $1.00 to 6, then $1.25
At: 1:00, 3:09, 5:18, 7:27, 9:36
You'll split your sides laughing at the split in their lives!
Rock HUDSON • Gina LOLLOBRIGIDA
Gig YOUNG
"STRANGE BEDFELLOWS"
SCOOP! NEWSREEL — BOTH THEATRES
WORLD FIGURE SKATING CHAMPS
Filmed at Broadmoor World Arena

UTE
120 E. PIKES PEAK AVE.
633-2000
Open 12:45 $1.00 to 6, then $1.25
LAST DAY
Wild-West Fun in COLOR!
GLENN FORD MGM presents THE ROUNDERS HENRY FONDA
STARTS Tomorrow!
PROJECT "INNER SPACE" BACKFIRES AND RIPS THE EARTH IN TWO!
UNDERGROUN NUCLEAR BOMB TEST UNLEASHES ITS FURY!
TODAY'S TERRIFYING LOOK INTO WHAT MIGHT HAPPEN TOMORROW
CRACK IN THE WORLD
Dana ANDREWS • Janette SCOTT • Kieron MOORE • Alexander KNOX
EXTRA! LITTLE BRITCHES RODEO
"BRONCO KIDS" in Color
Filmed at Littleton, Colorado

Stunt Men Have Brush With Death on Film

HOLLYWOOD (AP) — Three movie stunt workers' narrow brush with death in a stunt that went wrong was captured on film and will be kept in the completed motion picture, says director Andrew V. McLaglen.

The accident occurred last Thursday at Indio, Calif., on the location of the film "The Rare Breed," i a scene showing the crackup of a buckboard wagon that was speeding ahead of a stampeding herd of longhorn cattle.

Two women and one man suffered minor injuries and shock, a studio spokesman said. Instead of being thrown clear of the overturning wagon as planned, stunt girls Stephanie Epper and Patty Elder were slammed under the wagon.

They landed in a shallow pit which held a camera. The pit gave the girls space enough to roll out from under the wagon

The accident duplicated another recent stunt mishap in which a man was killed, the spokesman said.

Stunt man Hal Needham suffered a wrenched shoulder when he was pulled forward by the two horses he was driving as the wagon cracked up.

McLaglen said he forgot to have the three cameras stopped when the accident occurred, and that though the mishap wasn't in the script, the scene would be preserved in the film.

"I was sure they were killed," said Maureen O'Hara on witnessing the crash. "It's a miracle they weren't."

Costar James Stewart added: "If an accident like that took place without trained stunt people, they'd all be dead now."

KILLED

ST. LOUIS, Mo. (AP) — A 60-pound roll of tar paper being hoisted to the roof of a downtown building fell out of its hopper Monday and killed James Richardson, 25, of Bourbon, Mo., an employe of Biebel Brothers roofing contractors.

For Want Ads Dial — 632-4641.

Television Programs

The Gazette Telegraph receives all information listed below from the radio and television stations directly. This newspaper cannot assume responsibility for the accuracy of any of the listings since it is the common practice of all radio and television stations to make last minute revisions without conforming to news paper deadlines.

KRDO-TV (ABC) 13	KKTV (CBS) 11	KOAA-TV (NBC) 5
TUESDAY		
6:00 Rifleman	Joey Bishop	Huntley - Brinkley
6:15 Rifleman	Joey Bishop	Huntley - Brinkley
6:30 Combat	Red Skelton	Hullabaloo
6:45 Combat	Red Skelton	Hullabaloo
7:00 Combat	Red Skelton	Hullabaloo
7:15 Combat	Red Skelton	Hullabaloo
7:30 McHale's Navy	Petticoat Junction	That Was the Week That Was (c)
7:45 McHale's Navy	Petticoat Junction	
8:00 America	Doctors & Nurses	Telephone Hour (c)
8:15 America	Doctors & Nurses	Telephone Hour (c)
8:30 Peyton Place	Doctors & Nurses	Telephone Hour (c)
8:45 Peyton Place	Doctors & Nurses	Telephone Hour (c)
9:00 The Fugitive	The Detectives	Mr. Novak
9:15 The Fugitive	The Detectives	Mr. Novak
9:30 The Fugitive	To Tell the Truth	Mr. Novak
9:45 The Fugitive	To Tell the Truth	Mr. Novak
10:00 Weather - News	News-Wea Sports	News - Weather
10:15 "Down Among	News	Tonight Show (c)
10:30 Sheltering Palms"	"Sky Commando"	Tonight Show (c)
10:45 Sheltering Palms"	"Sky Commando"	Tonight Show (c)
11:00 Sheltering Palms"	"Sky Commando"	Tonight Show (c)
11:15 Sheltering Palms"	"Sky Commando"	Tonight Show (c)
11:30 Sheltering Palms"	"Sky Commando"	Tonight Show (c)
11:45 Sheltering Palms"	"Sky Commando"	Tonight Show (c)
WEDNESDAY		
8:00 Mickey Mouse Club	A.M. News	Make Room
8:15 Mickey Mouse Club	Mike Wallace	for Daddy
8:30 Father Knows Best	I Love Lucy	What's This Song
8:45 Father Knows Best	I Love Lucy	Song - News
9:00 Hello Peapickers	Andy of	Concentration
9:15 Hello Peapickers	Mayberry	Concentration
9:30 Price Is Right	Real McCoys	Jeopardy (c)
9:45 Price Is Right	Real McCoys	Jeopardy (c)
10:00 Donna Reed	Love of Life	Say When (c)
10:15 Donna Reed	Life - News	Say When (c)
10:30 Educational TV	Tomorrow	Truth or Cons. (c)
10:45 Educational TV	Guiding Light	Truth or Cons. (c)
11:00 Leave It to Beaver	Jack Benny	Bachelor Father
11:15 Leave It to Beaver	Jack Benny	Bachelor Father
11:30 Cartoons	As World Turns	Let's Make a Deal
11:45 News	As World Turns	Deal - News
12:00 Flame in the Wind	Party Line	Moment of Truth
12:15 Flame in the Wind	News	Moment of Truth
12:30 Day in Court	House Party	The Doctors
12:45 Court - News	House Party	The Doctors
1:00 General Hospital	To Tell the Truth	Another World
1:15 General Hospital	Truth - News	Another World
1:30 Young Marrieds	Edge of Night	You Don't Say (c)
1:45 Young Marrieds	Edge of Night	You Don't Say (c)
2:00 "Down Among the	Secret Storm	Match Game
2:15 Sheltering Pines"	Secret Storm	Game - News
2:30 Sheltering Pines"	Password	"Mr. Deeds Goes
2:45 Sheltering Pines"	Password	to Town"
3:00 Sheltering Pines"	Blinky	to Town"
3:15 Sheltering Pines"	Blinky	to Town"
3:30 Sheltering Pines"	Animal Fair	to Town"
3:45 Sheltering Pines"	Rocky & Friends	to Town"
4:00 Trailmaster	Lone Ranger	to Town"
4:15 Trailmaster	Lone Ranger	Merrie Lynn Show
4:30 Trailmaster	Superman	Tombstone
4:45 Trailmaster	Superman	Territory
5:00 ABC News	News - Cronkite	Woody Woodpecker
5:15 News	Cronkite	Woody Woodpecker
5:30 Leave It to Beaver	Weather - Comment	Report
5:45 Leave It to Beaver	Com. Spts. News	Report
6:00 Rifleman	My Living Doll	Huntley - Brinkley
6:15 Rifleman	My Living Doll	Huntley - Brinkley
6:30 Ozzie & Harriet	Hillbillies	The Virginian (c)
6:45 Ozzie & Harriet	Hillbillies	The Virginian (c)
7:00 Patty Duke	Dick Van Dyke	The Virginian (c)
7:15 Patty Duke	Dick Van Dyke	The Virginian (c)
7:30 Dinah Shore	Cara Williams	The Virginian (c)
7:45 Dinah Shore	Cara Williams	The Virginian (c)
8:00 Dinah Shore	Danny Kaye	"Catered Affair"
8:15 Dinah Shore	Danny Kaye	"Catered Affair"
8:30 Burke's Law	Danny Kaye	"Catered Affair"
8:45 Burke's Law	Danny Kaye	"Catered Affair"
9:00 Burke's Law	Perry Mason	"Catered Affair"
9:15 Burke's Law	Perry Mason	"Catered Affair"
9:30 Tycoon	Perry Mason	"Catered Affair"
9:45 Tycoon	Perry Mason	"Catered Affair"
10:00 Weather - News	News - Weather	News - Weather
10:15 "Model & the	Weather - Sports	Tonight Show (c)
10:30 Marriage Broker"	"Pathfinder"	Tonight Show (c)
10:45 Marriage Broker"	"Pathfinder"	Tonight Show (c)
11:00 Marriage Broker"	"Pathfinder"	Tonight Show (c)
11:15 Marriage Broker"	"Pathfinder"	Tonight Show (c)
11:30 Marriage Broker"	"Pathfinder"	Tonight Show (c)
11:45 Marriage Broker"	"Pathfinder"	Tonight Show (c)

RADIO PROGRAMS

KSSS—740 Kc. NEWS: on the hour and half hour. SPORTS: 6:30 a.m.; 3:30 and 6:30 p.m. Sign Off 1 a.m.

6:00	Life time	WEDNESDAY		1:00	Swing	7:35	at Night
6:15	F. Lewis	5:55	Sign On	1:05	Hello Dolly		Something
6:35	Colo. Spgs	6:00	Wake Up Club	2:00	Sweet & Swing	8:35	to Think World Today
7:35	at Night Something to Think	8:35	Bright & Blue	3:15	Heart to Heart	10:00	Music
8:35	World Today	9:25	Party Line	4:30	Traffic Jam	12:55	Day by Day
10:00	Music	11:35	Bright &	6:00	Lifeline		
12:55	Day by Day	12:10	Blue Sweet &	6:15	F. Lewis		
				6:35	Colo. Spgs		

KRDO—1240 Kc. NEWS: 5:30, 6:15, 6:45, 7:15, 8, a.m and on the hour 9 a.m. thru 12 noon and 2 to 6 p.m.; 8, 9, 10 p.m. and 12 midnight. DATELINE: 8:30, 9:30, 11:30 a.m., 3:30 and 6:25 p.m. WEATHER: 6:30, 7:10, 7:40, 8:15 a.m.; 4:45, 6:15 p.m. SPORTS: 5:31 a.m. and 5:30 p.m. BULLETIN BOARD: 9:14, 10:14, 11:14 a.m. and 3:33 p.m. SIGN OFF 12:10 a.m.

6:20	Wall Street	WEDNESDAY		10:30	A.M. Show	5:35	MacMillan
6:25	Cullen's Adventure	4:55	Portals of Prayer	12:15	Party Line	6:20	Wall Street
6:30	Guard Session	5:00	T.N.T.	2:05	Life Line	6:25	Cullen's Adventure
6:45	Pops Concert	5:55	Ft. Carson	2:20	Afternoon of a DJ	6:30	Navy Swings
12:05	Be Still & Know	6:00	Yawn Patrol	4:05	Commuter's Club	6:45	Pops Concert
		8:20	Man on the Street			12:05	Be Still & Know
		8:30	Coffee Time				

KVOR—1300 Kc.—92.9 Megacycles (CBS, ABC, IMN) NEWS: On the hour 1 a.m. thru 6 p.m.; 6:30 a.m. Monday, Wednesday, Friday; 7:25, 7:30, 7:50 a.m.; 8, 9:55, 10:55 p.m. and 12 midnight. SPORTS: 7:55 a.m.; 5:30, 5:55, 6:31, 7:20 p.m. WEATHER: 7:10, 7:45 a.m.; 12:15 p.m.

6:15	Bible Word	6:15	Swingalong	12:55	Hollywood	4:15	Swingalong
6:46	Randstand	8:25	Reminway	1:10	Houseparty	4:30	Sidelights
7:00	E. Morgan	8:30	Swingalong	1:30	Woman's World	4:34	Swingalong
7:15	M. Kalb	8:49	F. Harvey			5:45	L. Thomas
7:35	Dimension	8:55	Fashion Report	1:35	G. Moore	6:15	Bible Word
7:40	Pat Boone	9:10	A. Godfrey	1:45	Broadmoor	6:46	Randstand
8:10	Music	10:10	Us Date	2:10	Rumpus Room	7:00	E. Morgan
9:00	Town and Country	10:30	Dear Abby	2:30	Fashion Notes	7:15	M. Kalb
10:50	Ft. Carson	11:10	Owen Circuit	2:35	Rumpus Room	7:35	Dimension
11:00	Town and Country	11:30	Women of Washington	3:10	Folk Song	7:45	Pat Boone
	WEDNESDAY	11:35	Owen Circuit	3:30	Close Up	8:10	Music
12:05	Town & Country			3:35	Folk Song	9:00	Town and Country
5:45	Ranch to Market					10:50	Ft. Carson
						11:00	Town and Country

KYSN—1450 Kc— NEWS and WEATHER: 55 past the hour. HEADLINES and WEATHER: 6:27 a.m. thru 3:27 p.m.; 11:27 p.m. SPORTS, HEADLINES and WEATHER: 6:25 a.m., 5:25 and 10:25 p.m. WEATHER: 15 and 45 past the hour. FISHING and HUNTING FORECAST: 5:30 Friday and 12:30 p.m. Saturday. Sign Off Midnight.

6:00	Tom Powell	7:20	Rowlands	11:00	J. Schafer	4:20	Rowlands
	WEDNESDAY		Sports	2:00	Gene Towne		Sports
6:00	R. Mendrop	8:30	Gene Towne	4:00	Hit Parade	6:00	Tom Powell

KRYT—1530 Kc— NEWS: 12 noon. Military and government news on the half hour. Weather, 10 minutes past the hour.

6:45	Morning Show	12:00	Midday Melodies	4:45	Music Sign Off		
9:00	Music	1:00	Albums of				

KPIK—1580 KC— NEWS: on the hour and half hour. WEATHER: 45 minutes past the hour. SPORTS: 655 a.m. and 4:35 p.m.

6:15	Kenny's Korral	10:55	Be Still and Know	2:00	Grand Ole Opry	5:55	and Know Evangelistic
9:00	West Parade	12:05	Farm News	3:00	Cousin Walt	6:00	Sign Off
9:15	Bible Word	12:15	G. James	3:55	Be Still		

KRCC—FM—91.3 Megacycles

5:00	Sign On	5:45	U.S. Navy	7:15	Music		Music
5:05	Campus News	6:00	Paris Startime	7:45	Interview	10:00	News -Spts- Weather
5:15	Music	6:30	Music	8:00	Songs of France	10:15	This I Believe
5:30	Classroom	7:00	Interview	9:00	French		

KKFM—96.5 Megacycles

6:00	Stereo Sunset		Starlight Stereo	1:00	Super Spectrum	8:00	Something to Think
7:00	Sound Stage	11:00	Slumber	4:00	Sugar & Spice	9:00	Stereo Starlight
8:00	Something to Think	12:00	Sign Off	6:00	Stereo Sunset	11:00	Stereo Slumber
8:05	Sound Stage		WEDNESDAY	7:00	Facts	12:00	Sign Off
9:00	Stereo	9:00	Stereo Sunburst	7:05	Sound Stage		
		12:00	Ft. Carson				

12 noon: News-Markets Weather; 3 p.m. News-Weather; 6 p.m. News-Markets Sign Off 11 p.m.

6:15	Dinner Concert	6:30	Prelude	4:00	Serenade	7:30	Sour Overture
7:00	On Stage	7:00	A.M. Program	5:30	Big Bands	8:00	Symphony
7:30	Overture	9:00	Music	6:15	Dinner Concert	9:00	Candlelight Cameos
8:00	Symphony	1:00	Symbonic	6:30	Wings of		
	Wednesday						

KCMS-FM 102.7 Meg.: AM 1490 Kc.

6:00	Dinner Music	7:15	A.M. Music	4:00	Voice of America	9:30	High Fidelity
7:00	P.M. Music	9:30	Wall Street	4:15	Melody Matinee	9:35	Music
7:30	Show Time	9:35	A.M. Music			11:00	Sign Off
8:00	Voice of America	11:15	Voice of America	5:30	Stock Market		
8:15	Concert	11:30	A.M. Music	6:00	Dinner Music		
8:30	High Fidelity	12:00	Melody Matinee	7:00	P.M. Music		
9:30	Music			7:30	Show Time		
11:00	Sign Off	1:30	School News	8:00	Voice of America		
	WEDNESDAY	1:35	Melody Matinee	9:15	P.M. Concert		
7:00	March Music						

SIAMESE TWINS — Miss Norma Berney, a night nurse at Texas Children's hospital holds the Puerto Rican Siamese twin girls, Dulce, left, and Ruth Pantaleon after their arrival at Houston. The 11-day-old twins were born in a suburb of San Juan, Puerto Rico. The Siamese twins are undergoing examinations and tests to determine if surgery will be attempted to separate them. (AP Wirephoto)

Looking at Hollywood

By HEDDA HOPPER

© 1964; By the Chicago Tribune

HEDDA FINDS CAST FOR FILM ON N.Y.

NEW YORK — If I'd brought a camera along, I could have made a picture called "Road to New York." The cast was all here. Bing Crosby brought Kathy east for the Grand Sports Award, then on to Baja California for a rest. Dorothy Lamour was in town, and Bob Hope was all over the place. He got off some good ones at the 25th anniversary banquet of the International Radio and Television Society which honored FCC Commissioner Rosel Hyde. They never stopped laughing.

I've been in the Waldorf ballroom before, but that was the first time I ever saw it from the stage. It's the most beautiful room in New York and nobody should give a ball anywhere else. Sat between Leonard Goldenson, of ABC, and H. I. Romnes, a bigwig of AT&T. Have never been so close to so much power and money in my life — quite an experience for a little girl from the country. They were all charming, too. When I introduced Hope, I began with: "distinguished guests, commissioners, and all of you who are saying, 'If it can happen to Jim Aubrey, it can happen to me.'"

Before the banquet, Bud Barry, Hope's sponsor contact, and his wife dropped by. He said, "You don't remember me, do you?" I admitted it. "Well," he said, "it's a good thing or you might not have let me in. We had an awful fight years ago in radio — about the time the blue and red networks split."

Hope and the Walter Cronkites came up for a drink after the dinner and didn't roll out until 1:30 a.m. Walter told us some yarns about traveling with Presidents. Once at the Waldorf, he started for the men's room and found two security officers barring the way. "For the President only," they told him and pointed the way to the ladies' rest room.

Bob's schedule for the rest of the month is staggering and we won't even go into April. Among his chores: He joins Bea Lille at the Cancer Ball in Palm Beach, gets an award from the NBC affiliates, returns to Hollywood to tape a spot with Bill Mauldin for his Viet Nam show airing, March 26, opens the new Los Angeles art museum, does an Easter seal benefit in Toronto, and on the 30th plays a grudge golf match with Jackie Gleason in Miami Beach. Says Gleason, "I hope the chef has plenty of spaghetti because I'm playing with the biggest meat ball in the world." Returns Hope: "I'm looking forward to this grudge match with Flab Galore. Jackie plays much better now that he's holding his pants up with a hula hoop."

They worked all night taping Mary Martin's special because it was the only time the Rockettes were available. The girls performed at the Radio City Music Hall all day, were transported to Brooklyn and fed, and started taping at 2:00 a.m. Now I understand the show won't be seen until Easter of '66, and Mary's "Peter Pan" will be rerun this year.

For Want Ads Dial — 632-4641.

Maria Callas Greeted By Screaming Fans

NEW YORK (AP) — Seventy-five screaming fans greeted soprano Maria Callas at Kennedy Airport on her return Monday night to New York for her first appearance at the Metropolitan Opera since 1958. That was the time she got into a dispute with the Met general manager, Rudolf Bing.

Miss Callas is to sing the title role in "Tosca" Friday and on March 25.

ANTWERP — Belgium will produce a line of water softeners.

Bagpiper Will Be There, With Finger Splint

NEW YORK (AP) — Lewis Hirsch broke a finger last week when a car door slammed on his left hand, but come St. Patrick's Day the 67-year-old choir singer from Temple Israel will be playing his bagpipes as usual.

With the other regular members of the St. Columcille United Gaelic Band, Hirsch will march up Fifth Avenue in the annual parade Wednesday.

"With or without the splints and bandages, I'll be there," Hirsch told Sidney Fields of the New York Daily News. "I have not missed a St. Patrick's Day parade in seven years."

Hirsch, of South Orange, N.J., is not a once a year bagpiper.

At least once a month the St. Columcille pipers play at parades, picnics and other festivals for Gaelic clans, firemen or Holy Name societities.

On the chanter of his bagpipe Hirsch has a metal disk with the Hebrew letter meaning "to life."

Hirsch is in his temple choir every Sabbath and holiday. Four years ago he persuaded the rabbi to let him play the bagpipes for Simchas Torah, the holiday for rejoicing over the Hebrew law. While the rabbi held the sacred scrolls in the traditional march, Hirsch followed him, playing happy Hebrew music.

"The organist has a tough time keeping in the same pitch with me," said Hirsch. "The poor guy had to improvise."

Hirsch ran a laundry and dry cleaning business until he retired a few years ago. He found retirement unbearable and went to work as a real estate man. He is proud of his two daughters and a son and his eight grandchildren.

When Hirsch was 12 he won a music prize in school — a ticket to a clan picnic. It was there he heard the bagpipes for the first time.

"I got very excited," he recalled. "The reels, the jigs, the marching music were so spirited and peppy."

He tried to learn to play the bagpipes. Nobody was much help. The wish to play never left him through the years. At 60, he tried again.

His teacher was Sean McGonigal, a leader of the St. Columcille band.

"Seven months later I was in my first St. Patrick's Day parade," said Hirsch.

Hirsch recalls his first practice session with the band. After being introduced to all the "Macs," he asked if they knew the origin of the "Mac" in their names. None did.

Whereupon he told them that they had descended from the Maccabees, one of the oldest tribes of Israel. Actually, the Maccabees were a band of Jewish warriors about 175 B.C.

"And you know something," Hirsch said. "I convinced them it was true — until I broke up laughing."

CAIRO — Egypt plans to open new radio stations.

WEDNESDAY'S
95¢ Special Luncheon 95¢
Serving from 11 a.m.
Home Made Beef Stew with Noodles
Vegetable Soup
Salad
GUISEPPE'S
Pizza—Sandwiches—Spaghetti
122 S. Cascade

CHIEF
TODAY OPEN AT 12:30
Shows 1:00, 3:40, 6:20, 9:00
Adults $1.25 Till 5 Then $1.50
Children 75c
NOMINATED FOR 13 ACADEMY AWARDS
Mary Poppins
JULIE ANDREWS · DICK VAN DYKE
TECHNICOLOR

PEAK
Doors At 12:40 ● Shows 12:50
$1.00 Till 6 Then $1.25
Students & Military $1.00
Children 50c
BETTER THAN IRMA
JACK LEMMON VIRNA LISI
Bring the little woman ...maybe she'll die laughing!
"HOW TO MURDER YOUR WIFE"
TECHNICOLOR
At: 12:50, 2:59, 5:08, 7:17, 9:26

AIRCADIA
GATES 6:30—SHOWS 7:15
This Attraction Only
ADULTS $1.00
Children Free
"NONE BUT THE BRAVE" FRANK SINATRA
Clint Walker ● Tommy Sands
TONIGHT AT 9:20
Everet Sloan ● Ann Helm
"READY FOR THE PEOPLE"

The BRO'DMOOR THEATRE
DAILY 8 P.M.
LAST TIMES TONIGHT!
LESLIE CARON ● MEL FERRER
IN COLOR LiLi
STARTS TOMORROW
THE STORY OF THE UNBELIEVABLE UNDER SEA 'CITY' THE 'OCEANAUTS' BUILT AND— INCREDIBLY, LIVED IN!
WORLD WITHOUT SUN
UNDERWATER COLOR

ACADEMY MATINEE presents
FESTIVAL OF GREAT CLASSICS
Gary COOPER
Frank Capra's
"MR. DEEDS GOES TO TOWN"
Jean ARTHUR
AMERICA'S TOP COMEDY
2:30 WEDNESDAY
KOAA-TV · 5 · 2:30 pm

PIZZA
seasoned to perfection
Mexican-American Foods
3-2 BEER
a good place to eat . . .
a good place for fun
SHUFFEL BOARD
SUNDAY NIGHTS
sing with Jimmy Green at the piano bar.
PIZZA INN
open 2 to midnite
Sat-Sun 10 AM to midnite
2108 E. Platte

IT'S DRIVE IN MOVIE TIME!
GALA OPENING
8 STREET DRIVE-IN
OPEN 7:15 WEDNESDAY
Adults 85c Children Free
WYATT EARP · BAT MASTERSON · JESSE JAMES
BILLY THE KID · BELLE STARR · COLE YOUNGER
BOB DALTON · JOHNNY RINGO · WILD BILL HICKOK
The Toughest Gun-Slingers In The West Meet The Wackiest Nuts In The World!
STARRING THE THREE STOOGES NANCY KOVACK and Annie Oakley too
The OUTLAWS IS COMING! at 7:25
Plus! LEX BAXTER ● RONALD FRASER "CODE 7 VICTIMS" at 9:04

ENDS TONIGHT!
"THAT MAN FROM RIO"
the FLICK
532 N. TEJON
7 & 9:30
Tomorrow Only JEAN HARLOW in PUBLIC ENEMY
473-4488

Cooper
17 SO. NEVADA AVE.
633-4600
Open 12:45 $1.00 to 6, then $1.25
At: 1:00, 3:09, 5:18, 7:27, 9:36
You'll split your sides laughing at the split in their lives!"
Rock HUDSON · Gina LOLLOBRIGIDA
Gig YOUNG TECHNICOLOR
"STRANGE BEDFELLOWS"
SCOOP! NEWSREEL — BOTH THEATRES
WORLD FIGURE SKATING CHAMPS
Filmed at Broadmoor World Arena

UTE
126 E. PIKES PEAK AVE.
633-2896
Open 12:45 $1.00 to 6, then $1.25
LAST DAY
Wild-West Fun in COLOR!
GLENN FORD · HENRY FONDA
MGM presents The ROUNDERS

COLORADO SPRINGS FINE ARTS CENTER
Presents
THE SKY ABOVE AND THE MUD BELOW
An incredible account of an expedition into the previously uncharted interior of New Guinea and the discovery of a primitive people—with no knowledge of the outside world. Academy Award winning documentary film in color.
TONIGHT at 7:20 and 9 p.m.
Admission 75c
30 West Dale Street

STARTS Tomorrow!
PROJECT "INNER SPACE" BACKFIRES AND RIPS THE EARTH IN TWO!
UNDERGROUND NUCLEAR BOMB TEST UNLEASHES ITS FURY!
TODAY'S TERRIFYING LOOK INTO WHAT MIGHT HAPPEN TOMORROW
CRACK IN THE WORLD TECHNICOLOR
Starring DANA ANDREWS · JANETTE SCOTT · KIERON MOORE · ALEXANDER KNOX
EXTRA! LITTLE BRITCHES RODEO
"BRONCO KIDS" in Color
Filmed at Littleton, Colorado

Bring your favorite Irishman to the GOLDEN BEE
for a warm celebration of St Patrick, Wednesday March 17. serving food and a mad selection of green beverages from noon to 1:00 a.m.
The BRO'DMOOR

Society and Club Activities

By GLAD MORATH

Ent Duplicate Club Reports

The monthly master point game for the Ent Officers' Duplicate Bridge club was held on March 10, with J. E. Wendt directing. A nine-and-a-half table Mitchell movement was used and the following were winners:

North-South, first, Mrs. O. R. Lewis and Mrs. W. M.. Godrey; second, Mrs. R. A. Blake and Mrs. J. L. Landers; third, Mrs. M.. E. Glaskin and Mrs. S. K. Farrell; fourth, Mrs. G. Dalition and Mrs. B. Smith. East-West: first, J. E. Wendt and H. W. Bashore; second, Lt. Col. and Mrs. J. W. Hale, third, Mrs. R. Schoenfeld, and Y. Williams; fourth, Mrs. M.. Patterson and CWO A. Bedore.

Mrs. Meyer to Entertain Preceptor Alphas

Preceptor Alpha Chapter of Beta Sigma Phi will meet at 7:45 p.m. Thursday in the home of Mrs. Lois Meyer, 2418 Lark Dr.

Mrs. Wesley Pettigrew will be in charge of the second program on Judaism.

For unusual and unique
GIFTS
browse at
GIFTS by LYNDON
519 North Tejon

Entertaining Is Theme Of Zeta Tau Meeting

"Entertain with ease", Mrs. Edna Speer told members of Zeta Tau chapter of Epsilon Sigma Alpha Sorority at their meeting Tuesday evening. Mrs. Speer, a cateress, said the first thing to consider when entertaining is the time, date, guest list, and the fact that your guests have a common interest. She added that thought should be given to the menu, but simplicity is the keynote in planning the menu to enable the hostess to be composed and enjoy the evening.

Mrs. Speer suggested a variety of menus which could be used for entertaining a small group, the method of preparing some food beforehand to alleviate a last-minute rush, and various table settings. She added color can be used in the centerpiece or tablecloth, but the addition of colorful bits of fruit and vegetables in the food does much to make any occasion more festive. Following her presentation, Mrs. Speer graciously answered all questions, and gave the group several recipes she had used and found successful.

The meeting was held at the home of Mrs. Anthony Sucharki with Mrs. Alex Stevenson presiding. Mrs. Juanita Gabler and Mrs. Harry Vondra volunteered to purchase the birthday gifts for the youngsters at the Christian Home for Children. Mrs. Don Drennan, social chairman, will make plans for a bowling party on March 23rd.

Other members present were Mrs. Gordon Brown, Mrs. Joe Drennan, Mrs. William Hudak, Mrs. Jack Healy, Mrs. William Mason, Mrs. Fred Duncan, Mrs. Jack Manning, Mrs. Terry Eubank and Miss Leona Paintin.

Shoe Fashions Fair Lady Look

Color selection should pose no problem for shoe-buying teenagers. The color line this spring is a free and flowing one, encompassing soft pastels, clear dramatic tones and subtle neutrals.

Shoe-happy show-offs can display delicate T-strap flats in fine grained leather multi-colored suede kiltie slingbacks and smooth leather pumps in bright colors with discreet buckles or bows. These leather lovelies cradle the foot comfortably and boast flexible leather soles for needed support and protection.

Going all out for the romantic look are leather and very fine grained leathers. Leather pumps cut low at sides or front, or opened up at the sides, are sometimes untrimmed, some times adorned with old fashioned jeweled buckles or large flat bows.

AWARDS PRESENTED—Mrs. William Helling, left, chairman of the advisory board of Delta Gamma Alumnae, presented awards to five members of Beta Delta Chapter Saturday at the Founder's Day luncheon held at the Palmer House. From left are Ann Doremus who received the outstanding senior award: Barbara Keener, outstanding sopohomore; Mrs. Bob Larsh, received a floral tribute for outstanding work in the alumnae chapter; and Janis Rosenthal, who received the freshman scholarship award. (Gazette Telegraph Photo)

* * *

Gaily Printed Infants' Wear

There's rarely much fashion news in items for infants. To most shoppers a layette item doesn't have much "S.A.", (style appeal).

This spring you'll find a gay group of infants' playwear, layette essentials and even crib coverings in coordinated ticking-stripe knits, polka dots or "Little Angel" prints.

Even tiny tot pajamas come in cheerful prints and colors, with appliques and other trims on fine knit fabric.

What's New

Made to reduce the need for washing blankets are cotton slipcovers. The slipcovers, which are easier to clean than the blanket itself, are zipped on over the blanket.

(Neva-Slip Comfort Covers, 303 Cherry St., New York, N.Y.)

Delta Gamma Alumnae Observe 92nd Anniversary

Delta Gamma alumnae and members of the collegiate chapter at Colorado College observed the 92nd anniversary of Delta Gamma's founding with a luncheon at the Palmer House on March 13. Tables were decorated with floral displays of the sorority colors, bronze, pink and blue.

Mrs. Dennis Hayden and Mrs. William Helling were co - chairmen of the luncheon. Mrs. Don Smith, incoming president of the alumnae chapter, and Miss Ann Doremus, past president of Beta Delta chapter, served as toastmistresses. Miss Catherine Gregg offered the blessing.

Incoming officers of the alumnae chapter were introduced: president, Mrs. Don Smith; vice president, Mrs. William Helling; recording secretary, Mrs. Don Wenzel; corresponding secretary, Mrs. Walter Short; treasurer, Miss Louise Buckley; publicity, Mrs. Richard Eisenman; and Pan hellenic Representative Mrs. Robert Copsey.

Miss Linda Lenartz introduced the 1965 pledge class and activity reports were given by Mrs. Jack Westerdahl for the alumnae, and by Miss Becky Patterson for the collegiates.

Mrs. William Helling, chairman of the advisory board, presented special awards to five members of Beta Delta chapter. The freshman scholarship award went to Miss Janis Rosenthal. Senior scholarship honors were awarded to Miss Jane Humphrey. Miss Barbara Keener was named outstanding sophomore; the award for outstanding junior was given to Miss Cathy Durham, and Miss Ann Doremus was chosen outstanding senior.

Mrs. William Weber, alumnae past president, presented floral tributes to Mrs. John Barton and Mrs. Robert Larsh for their outstanding contributions to the work of the alumnae chapter.

Seniors of Beta Delta presented an original skit honoring the founders of Delta Gamma.

An impressive candlelighting ceremony was conducted fy Mrs. George Thatcher who was assisted by Miss Pam Thatcher, Miss Lyn Boyce, and Miss Carol Rymer.

St. Patrick Theme Will Prevail at Dinner-Dance

Shamrocks, pipes, and hats will lend to the atmosphere when the Broadmoor Waltz Club members gather for the St. Patricks dinner-dance at 7 p.m. Wednesday. The committee planning these festivities is Mr. and Mrs. William Cunningham and Mr. and Mrs. Frank L. Thomas. St. Patrick corsages will be included for the ladies.

Reservations for the dinner-dance have been made by the following couples: Mr. and Mrs. H. W. Brubaker, Mr. and Mrs. W. T. Campbell, Mr. and Mrs. Byron Church, Mr. and Mrs. Jim Cox, Mr and Mrs. William Cunningham, Mr. and Mrs. A. C. Erickson, Mr. and Mrs. Foster Fritchle, Mr. and Mrs. Olin Gardner.

Dr. and Mrs. Ora Fry, Mr. and Mrs. Dale Holt, Dr. and Mrs. Darrel Ireland, Dr. and Mrs. Vergil Johnson, Mr. and Mrs. Jim Kirkley, Mr. and Mrs. Henry Kates, Lt. Col. and Mrs. H. Lorck, Mr. and Mrs. Lee Lyon, Mr. and Mrs. Raymond McPherson, Col. and Mrs. Frank Newcomer.

Mr. and Mrs. C. Peterson ,Mr. and Mrs. Jim Riley, Mr. and Mr George Skiffington, Mr. and Mrs. Grover Scott, Dr. and Mrs. Robert Smith, Mr. and Mrs. Frank L. Thomas, Mr. and Mrs. Frank L. Tullis, Mr. and Mrs. Ed Vincent, Mr. and Mrs. Harry Werner, and Mr. and Mrs. Dean Serena.

Ruffled-Look Hair Styles

Fashions and hairstyles have joined together this season to prove it's once again fashionable to be feminine.

The key to this welcome trend in fashions is the ruffle. Ruffles are appearing to encircle collars and cuffs and to add softness to v-necklines and mantailored blouses. Hemlines, which have caught everyone's fashion eye this season, swirl with ruffles for added interest and movement.

And hairstylists, who take their cue from the fashion world, have turned their talents to creating "ruffled" hairstyles. The look is a frothy combination of soft curls and deep waves a casually feminine look which is replacing the highly teased, smoothly lacquered styles.

The basis for these ruffled hairdos is a body permanent which gives hair the bounce and manageability it needs. And now, styling is easier than ever with a new roller method introduced for use with the foamy push button wave that lets you set and permanent your hair at the same time.

Afternoon Club Reports on Tournament

The Wednesday Afternoon Duplicate Club held the regular weekly duplicate tournament at Carpenters Hall on March 10. Thirty-eight players competed in the thirty board Mitchell game.

Winners North — South were: first, Mrs. G. F. Harris and Mrs. J. A. Kiovsky 58.5 per cent; second, Mrs. R. H. Alderson and Mrs. W. M. Godfrey 55.6 per cent; third, Mrs. H. L. Appleby and C. R. Allingham 55.2 per cent; fourth, Mrs. L. O. Fortner and Mrs. R. Klein 53.3 per cent.

East — West: first, Mrs. Irving Harris and Mrs. N. Schmerman 64.4 per cent; second, Mrs. W. J. Lieberherr and Mary Jo Thieman 59.7 per cent; third, Mrs. G. D. Fitzmorris and Mrs. K. M. Hall 53.7 per cent; fourth, Mrs. E. M. Frey and Mrs. A. Swan 52.8 per cent.

Wednesday, the club will hold its monthly master point tournament.

All bridge players are invited to play duplicate on Wednesday afternoons at 1 p.m. Games are held in the main hall at Carpenters Hall. For information call Mary Jo Theiman, 633-3231.

Schools Will Receive Safety Flags

The Extension Homemakers Clubs of El Paso County are renewing their School Safety Flag program which originated in 1960. Members of the twenty - eight clubs will present green and white safety flags to more than thirty school in El Paso County, these will include parochial, Lutheran and county schools (except in Districts 11 and 12). The purpose of the program is to make the children of the county more conscious of their own, safety and that of others.

The flags will fly from the school flagpoles so long as no student attending that school has an accident due to his own carelessness or failure to observe good safety practices. In case of an accident the flag is removed for a week. The pupils take pride in keeping their school flag flying as much as possible.

The flags will be presented to each school by the Club members at an assembly and the program will be explained to the children; safety cartoon movies, "I'm No Fool with a Bike" and "I'm No Fool as a Pedestrian" will be shown by members of the Colorado State Patrol through the courtesy of Lt. Kent Moline of the local office.

This safety project will be continued in the schools again next fall after the summer vacation.

Squadron Will Sponsor Boys' Ranch Project

The 47th Communication Squadron at Ent AFB, spearheaded by Senior Master Sgt. E. F. Blanchard, will help to sponsor the Brockhurst Boys Ranch. The program has gotten off to a good start with the organizing of a Boy Scout Troop. Eleven boys were signed up and fourteen servicemen from the Squadron have volunteered to act as committee men and Scout Masters. Meetings will be held each Thursday evening at the Boys Ranch.

Plans are being formulated for the following projects: A 4-H club will be formed; an education program; an automotive mechanics course; conservation and forestry program; and a radio program to provide the Ranch with an amateur radio station. There is also a volunteer work force of thirty persons who plan Ranch improvements and landscaping. The servicemen are looking forward to an active and busy time at the Ranch.

Sunrise LaSertomas Will Meet Wednesday

Sunrise La Sertoma Club will meet Wednesday evening at the home of Mrs. Harry Pierceall, 2202 Lockhaven Dr., with Mrs. Bernie Lick as co-hostess.

Guest speaker will be Mr. Turecheck, superintendent of the Colorado School for the Deaf and Blind.

Members are reminded to bring canned goods for their project.

BETROTHED — Mrs. Kathryn Nelson of 1341 Edith Ln. announces the engagement of her daughter, Jeanne Kay, to John Clark Greenlee, son of Mrs. Elizabeth Mills of Texline, Tex. Miss Nelson, daughter of the late Delmar Nelson, was graduated from Wasson High School, class of '61 and is a senior at the University of Colorado. Mr. Greenlee is a student in the college of Veterinary Medicine at Colorado State University. Wedding plans are indefinite

Redeemer Lutheran PTL To See Film on Behavior

The Parent Teacher League (PTL) of Redeemer Lutheran School will meet at 7:30 o'clock tonight in the school auditorium for a program concerning child behavior.

A film entitled, "If These Were Your Children," will be shown. In two parts, it will depict the activities and behavior of second grade children with their teachers, with the second part devoted to a panel discussion by child care experts who talk about behavior, with flashbacks to Part One of the film.

A discussion for PTL members, moderated by Capt. Philip Ferdinand, will follow the film.

Speaker for the evening, Dr. Gordon Heuser, will explain the importance of PTL activities for teachers and parents in dealing with problems and possibilities for today's students who face ever increasing demands for more formal education. He is expected to emphasize the value of Christian education in the modern day society, as well as the need to attract other parents to the program.

Redeemer Lutheran School, 2221 N. Wahsatch Ave., is now taking advance student registrations for the fall opening of classes, according to Principal Charles Mulhenbruck.

Necessary registration forms are being sent by mail to parents of returning pupils. These should be filled out and returned to the school by March 12.

Families new to the area — both parents and children —are cordially invited to visit the school to meet principal and teachers, and particularly to examine facilities, Mulhenbruck said. The school is especially proud of its athletic and music programs, and classrooms and training aid are new as well as modern.

Grades one through eight are taught at Redeemer Lutheran. Classes this fall open Sept. 8, the day after Labor Day.

That Ole Black Magic...

Man... when you have fallen in love and seek the ring for the "one and only"... there's no better place to head for than right to us... where the selection is great and the values extraordinary.

Matching rings of unique design. Only... $00.00 Easy payments

Bowie JEWELERS
2234 E. PIKES PEAK
PHONE 474-1431

SHOE NEWS FROM VORHES

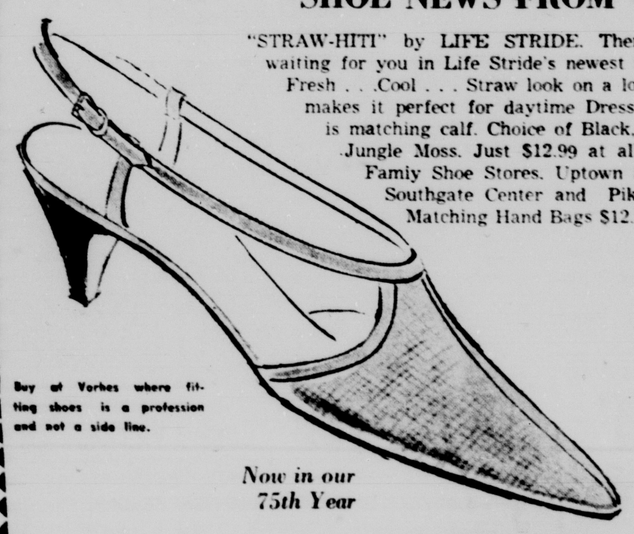

"STRAW-HITI" by LIFE STRIDE. There's excitement waiting for you in Life Stride's newest Sling Back, the Fresh . . .Cool . . . Straw look on a low stacked heel, makes it perfect for daytime Dress . . . the strap is matching calf. Choice of Black, Hot sand or Jungle Moss. Just $12.99 at all 3 Vorhes Big Famiy Shoe Stores. Uptown at 24 S. Tejon, Southgate Center and Pikes Peak Plaza. Matching Hand Bags $12.99

Buy at Vorhes where fitting shoes is a profession and not a side line.

Now in our 75th Year

All dogs love Ideal
(even sea dogs)
the dog food with 7 good things to eat in every can

Ideal gives your dog meaty goodness, bone, 4 vegetables, vitamins (A, B, D and E). Total nutrition in a totally delicious dinner. Try Ideal soon. "Ideal gives us pets appeal"

ENTRY BLANK...HI-LEX FAMOUS LANDMARKS CONTEST

FREE GROCERIES
Plus other valuable gifts
Correctly identify the states in which 6 of these landmarks are located:

Select the correct numbers from this list: 1. Wyoming 2. North Dakota 3. Minnesota 4. Colorado 5. South Dakota 6. Wisconsin 7. Nebraska 8. Iowa

1200 PRIZES!

Win a Hi-lex Cash Grocery Certificate . . . redeemable at your favorite store for free food!

1 thru	10 Prizes	$300 Cash Certificates
11 thru	20 Prizes	$200 Cash Certificates
21 thru	30 Prizes	$100 Cash Certificates
31 thru	50 Prizes	$50 Cash Certificates
51 thru	70 Prizes	$25 Cash Certificates
71 thru	110 Prizes	$15 Cash Certificates
111 thru	240 Prizes	$10 Cash Certificates
241 thru	1000 Prizes	$5 Cash Certificates
1001 thru	1200 Prizes	1000 point Coupons

redeemable for valuable merchandise in the Hi-Lex Premium Catalog.

☐ I have identified six of the famous Northwest Landmarks pictured above. Complete this sentence in 25 words or less: Hi-lex is my best bleach buy because: "_____"

(Use additional sheet if necessary)

I purchase Hi-lex from_____ (Grocer name)

(Grocer address)

MAIL TO:
Hi-Lex Famous Landmarks Contest, Box 9166
St. Paul, Minnesota 55177

Only Hi-lex has Ingredient "X" to condition water and give snowy-white clothes

Name_____
Address_____
City_____ Zip Code_____
State_____

OFFICIAL RULES: 1. Identify the landmarks, and complete the sentence in 25 words or less, and tell us where shown at left. Entries must be postmarked by March 25, and received by June 4, 1965. Enter as often as you wish. Mail each entry separately.

2. Entries judged on correctness of landmark identifications and originality and aptness of thought in completing sentence. Judges' decisions final. Entries become the property of Hi-lex. No alternate prizes awarded.

3. Contest is open to anyone except employees and their families of the Hi-lex Co., its advertising agency, judges, and their immediate families. Contest subject to federal, state and local regulations.

ENTRY BLANK...HI-LEX FAMOUS LANDMARKS CONTEST

Society and Club Activities

By GLAD MORATH

AWARDS PRESENTED—Mrs. William Helling, left, chairman of the advisory board of Delta Gamma Alumnae, presented awards to five members of Beta Delta Chapter Saturday at the Founder's Day luncheon held at the Palmer House. From left are Ann Doremus who received the outstanding senior award: Barbara Keener, outstanding sopohomore; Mrs. Bob Larsh, received a floral tribute for outstanding work in the alumnae chapter; and Janis Rosenthal, who received the freshman scholarship award. (Gazette Telegraph Photo)

* * *

Ent Duplicate Club Reports

The monthly master point game for the Ent Officers' Duplicate Bridge club was held on March 10, with J. E. Wendt directing. A nine-and-a-half table Mitchell movement was used and the following were winners:

North-South, first, Mrs. O. R. Lewis and Mrs. W. M.. Godrey; second, Mrs. R. A. Blake and Mrs. J. L. Landers; third, Mrs. M.. E. Glaskin and Mrs. S. K. Farrell; fourth, Mrs. G. Dalition and Mrs. B. Smith. East-West: first, J. E. Wendt and H. W. Bashore; second, Lt. Col. and Mrs. J. W. Hale, third, Mrs. R. Schoenfeld, and Y. Williams; fourth, Mrs. M.. Patterson and CWO A. Bedore.

Mrs. Meyer to Entertain Preceptor Alphas

Preceptor Alpha Chapter of Beta Sigma Phi will meet at 7:45 p.m. Thursday in the home of Mrs. Lois Meyer, 2418 Lark Dr.

Mrs. Wesley Pettigrew will be in charge of the second program on Judaism.

For unusual and unique
GIFTS
browse at
GIFTS by LYNDON
519 North Tejon

Entertaining Is Theme Of Zeta Tau Meeting

"Entertain with ease", Mrs. Edna Speer told members of Zeta Tau chapter of Epsilon Sigma Alpha Sorority at their meeting Tuesday evening. Mrs. Speer, a cateress, said the first thing to consider when entertaining is the time, date, guest list, and the fact that your guests have a common interest. She added that thought should be given to the menu, but simplicity is the keynote in planning the menu to enable the hostess to be composed and enjoy the evening.

Mrs. Speer suggested a variety of menus which could be used for entertaining a small group, the method of preparing some food beforehand to alleviate a last-minute rush, and various table settings. She added color can be used in the centerpiece or tablecloth, but the addition of colorful bits of fruit and vegetables in the food does much to make any occasion more festive. Following her presentation, Mrs. Speer graciously answered all questions, and gave the group several recipes she had used and found successful.

The meeting was held at the home of Mrs. Anthony Sucharki with Mrs. Alex Stevenson presiding. Mrs. Juanita Gabler and Mrs. Harry Vondra volunteered to purchase the birthday gifts for the youngsters at the Christian Home for Children. Mrs. Don Drennan, social chairman, will make plans for a bowling party on March 23rd.

Other members present were Mrs. Gordon Brown, Mrs. Joe Drennan, Mrs. William Hudak, Mrs. Jack Healy, Mrs. William Mason, Mrs. Fred Duncan, Mrs. Jack Manning, Mrs. Terry Eubank and Miss Leona Paintin.

Shoe Fashions Fair Lady Look

Color selection should pose no problem for shoe-buying teenagers. The color line this spring is a free and flowing one, encompassing soft pastels, clear dramatic tones and subtle neutrals.

Shoe-happy show-offs can display delicate T-strap flats in fine grained leather multi-colored suede kiltie slingbacks and smooth leather pumps in bright colors with discreet buckles or bows. These leather lovelies cradle the foot comfortably and boast flexible leather soles for needed support and protection.

Going all out for the romantic look are leather and very fine grained leathers. Leather pumps cut low at sides or front, or opened up at the sides, are sometimes untrimmed, some times adorned with old fashioned jeweled buckles or large flat bows.

SHOE NEWS FROM VORHES

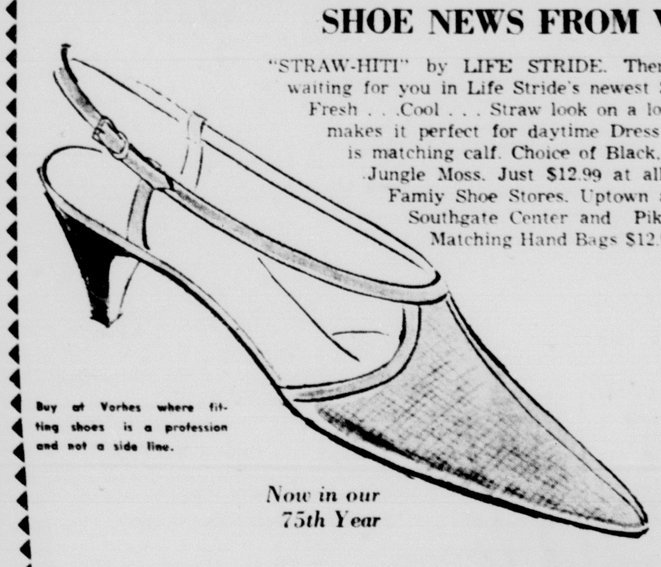

"STRAW-HITI" by LIFE STRIDE. There's excitement waiting for you in Life Stride's newest Sling Back, the Fresh . . .Cool . . . Straw look on a low stacked heel, makes it perfect for daytime Dress . . . the strap is matching calf. Choice of Black, Hot sand or Jungle Moss. Just $12.99 at all 3 Vorhes Big Famiy Shoe Stores. Uptown at 24 S. Tejon, Southgate Center and Pikes Peak Plaza. Matching Hand Bags $12.99

Buy at Vorhes where fitting shoes is a profession and not a side line.

Now in our 75th Year

Gaily Printed Infants' Wear

There's rarely much fashion news in items for infants. To most shoppers a layette item doesn't have much "S.A.", (style appeal).

This spring you'll find a gay group of infants' playwear, layette essentials and even crib coverings in coordinated ticking-stripe knits, polka dots or "Little Angel" prints.

Even tiny tot pajamas come in cheerful prints and colors, with appliques and other trims on fine knit fabric.

What's New

Made to reduce the need for washing blankets are cotton slipcovers. The slipcovers, which are easier to clean than the blanket itself, are zipped on over the blanket.

(Neva-Slip Comfort Covers, 303 Cherry St., New York, N.Y.)

Delta Gamma Alumnae Observe 92nd Anniversary

Delta Gamma alumnae and members of the collegiate chapter at Colorado College observed the 92nd anniversary of Delta Gamma's founding with a luncheon at the Palmer House on March 13. Tables were decorated with floral displays of the sorority colors, bronze, pink and blue.

Mrs. Dennis Hayden and Mrs. William Helling were co-chairmen of the luncheon. Mrs. Don Smith, incoming president of the alumnae chapter, and Miss Ann Doremus, past president of Beta Delta chapter, served as toastmistresses. Miss Catherine Gregg offered the blessing.

Incoming officers of the alumnae chapter were introduced: president, Mrs. Don Smith; vice president, Mrs. William Helling; recording secretary, Mrs. Don Wenzel; corresponding secretary, Mrs. Walter Short; treasurer, Miss Louise Buckley; publicity, Mrs. Richard Eisenman; and Pan hellenic Representative Mrs. Robert Copsey.

Miss Linda Lenartz introduced the 1965 pledge class and activity reports were given by Mrs. Jack Westerdahl for the alumnae, and by Miss Becky Patterson for the collegiates.

Mrs. William Helling, chairman of the advisory board, presented special awards to five members of Beta Delta chapter. The freshman scholarship award went to Miss Janis Rosenthal. Senior scholarship honors were awarded to Miss Jane Humphrey. Miss Barbara Keener was named outstanding sophomore; the award for outstanding junior was given to Miss Cathy Durham, and Miss Ann Doremus was chosen outstanding senior.

Mrs. William Weber, alumnae past president, presented floral tributes to Mrs. John Barton and Mrs. Robert Larsh for their outstanding contributions to the work of the alumnae chapter.

Seniors of Beta Delta presented an original skit honoring the founders of Delta Gamma.

An impressive candlelighting ceremony was conducted fy Mrs. George Thatcher who was assisted by Miss Pam Thatcher, Miss Lyn Boyce, and Miss Carol Rymer.

St. Patrick Theme Will Prevail at Dinner-Dance

Shamrocks, pipes, and hats will lend to the atmosphere when the Broadmoor Waltz Club members gather for the St. Patricks dinner-dance at 7 p.m. Wednesday. The committee planning these festivities is Mr. and Mrs. William Cunningham and Mr. and Mrs. Frank L. Thomas. St. Patrick corsages will be included for the ladies.

Reservations for the dinner-dance have been made by the following couples: Mr. and Mrs. H. W. Brubaker, Mr. and Mrs. W. T. Campbell, Mr. and Mrs. Byron Church, Mr. and Mrs. Jim Cox, Mr and Mrs. William Cunningham, Mr. and Mrs. A. C. Erickson, Mr. and Mrs. Foster Fritchle, Mr. and Mrs. Olin Gardner.

Dr. and Mrs. Ora Fry, Mr. and Mrs. Dale Holt, Dr. and Mrs. Darrel Ireland, Dr. and Mrs. Vergil Johnson, Mr. and Mrs. Jim Kirkley, Mr. and Mrs. Henry Kates, Lt. Col. and Mrs. H. Lorck, Mr. and Mrs. Lee Lyon, Mr. and Mrs. Raymond McPherson, Col. and Mrs. Frank Newcomer.

Mr. and Mrs. C. Peterson ,Mr. and Mrs. Jim Riley, Mr. and Mr George Skiffington, Mr. and Mrs. Grover Scott, Dr. and Mrs. Robert Smith, Mr. and Mrs. Frank L. Thomas, Mr. and Mrs. Frank L. Tullis, Mr. and Mrs. Ed Vincent, Mr. and Mrs. Harry Werner, and Mr. and Mrs. Dean Serena.

Ruffled-Look Hair Styles

Fashions and hairstyles have joined together this season to prove it's once again fashionable to be feminine.

The key to this welcome trend in fashions is the ruffle. Ruffles are appearing to encircle collars and cuffs and to add softness to v-necklines and mantailored blouses. Hemlines, which have caught everyone's fashion eye this season, swirl with ruffles for added interest and movement.

And hairstylists, who take their cue from the fashion world, have turned their talents to creating "ruffled" hairstyles. The look is a frothy combination of soft curls and deep waves a casually feminine look which is replacing the highly teased, smoothly lacquered styles.

The basis for these ruffled hairdos is a body permanent which gives hair the bounce and manageability it needs. And now, styling is easier than ever with a new roller method introduced for use with the foamy push button wave that lets you set and permanent your hair at the same time.

Afternoon Club Reports on Tournament

The Wednesday Afternoon Duplicate Club held the regular weekly duplicate tournament at Carpenters Hall on March 10. Thirty-eight players competed in the thirty board Mitchell game.

Winners North — South were: first, Mrs. G. F. Harris and Mrs. J. A. Kiovsky 58.5 per cent; second, Mrs. R. H. Alderson and Mrs. W. M. Godfrey 55.6 per cent; third, Mrs. H. L. Appleby and C. R. Allingham 55.2 per cent; fourth, Mrs. L. O. Fortner and Mrs. R. Klein 53.3 per cent.

East — West: first, Mrs. Irving Harris and Mrs. N. Schmerman 64.4 per cent; second, Mrs. W. J. Lieberherr and Mary Jo Thieman 59.7 per cent; third, Mrs. G. D. Fitzmorris and Mrs. K. M. Hall 53.7 per cent; fourth, Mrs. E. M. Frey and Mrs. A. Swan 52.8 per cent.

Wednesday, the club will hold its monthly master point tournament.

All bridge players are invited to play duplicate on Wednesday afternoons at 1 p.m. Games are held in the main hall at Carpenters Hall. For information call Mary Jo Theiman, 632-3231.

Schools Will Receive Safety Flags

The Extension Homemakers Clubs of El Paso County are renewing their School Safety Flag program which originated in 1960. Members of the twenty - eight clubs will present green and white safety flags to more than thirty school in El Paso County, these will include parochial, Lutheran and county schools (except in Districts 11 and 12). The purpose of the program is to make the children of the county more conscious of their own safety and that of others.

The flags will fly from the school flagpoles so long as no student attending that school has an accident due to his own carelessness or failure to observe good safety practices. In case of an accident the flag is removed for a week. The pupils take pride in keeping their school flag flying as much as possible.

The flags will be presented to each school by the Club members at an assembly and the program will be explained to the children: safety cartoon movies, "I'm No Fool with a Bike" and "I'm No Fool as a Pedestrian" will be shown by members of the Colorado State Patrol through the courtesy of Lt. Kent Moline of the local office.

This safety project will be continued in the schools again next fall after the summer vacation.

Squadron Will Sponsor Boys' Ranch Project

The 47th Communication Squadron at Ent AFB, spearheaded by Senior Master Sgt. E. F. Blanchard, will help to sponsor the Brockhurst Boys Ranch. The program has gotten off to a good start with the organizing of a Boy Scout Troop. Eleven boys were signed up and fourteen servicemen from the Squadron have volunteered to act as committee men and Scout Masters. Meetings will be held each Thursday evening at the Boys Ranch.

Plans are being formulated for the following projects: A 4-H club will be formed; an education program; an automotive mechanics course; conservation and forestry program; and a radio program to provide the Ranch with an amateur radio station. There is also a volunteer work force of thirty persons who plan Ranch improvements and landscaping. The servicemen are looking forward to an active and busy time at the Ranch.

Sunrise LaSertomas Will Meet Wednesday

Sunrise La Sertoma Club will meet Wednesday evening at the home of Mrs. Harry Pierceall, 2202 Lockhaven Dr., with Mrs. Bernie Lick as co-hostess.

Guest speaker will be Mr. Turecheck, superintendent of the Colorado School for the Deaf and Blind.

Members are reminded to bring canned goods for their project.

BETROTHED — Mrs. Kathryn Nelson of 1341 Edith Ln. announces the engagement of her daughter, Jeanne Kay, to John Clark Greenlee, son of Mrs. Elizabeth Mills of Texline, Tex. Miss Nelson, daughter of the late Delmar Nelson, was graduated from Wasson High School, class of '61 and is a senior at the University of Colorado. Mr. Greenlee is a student in the college of Veterinary Medicine at Colorado State University. Wedding plans are indefinite

Redeemer Lutheran PTL To See Film on Behavior

The Parent Teacher League (PTL) of Redeemer Lutheran School will meet at 7:30 o'clock tonight in the school auditorium for a program concerning child behavior.

A film entitled, "If These Were Your Children," will be shown. In two parts, it will depict the activities and behavior of second grade children with their teachers, with the second part devoted to a panel discussion by child care experts who talk about behavior, with flashbacks to Part One of the film.

A discussion for PTL members, moderated by Capt. Philip Ferdinand, will follow the film.

Speaker for the evening, Dr. Gordon Heuser, will explain the importance of PTL activities for teachers and parents in dealing with problems and possibilities for today's students who face ever increasing demands for more formal education. He is expected to emphasize the value of Christian education in the modern day society, as well as the need to attract other parents to the program.

Redeemer Lutheran School, 2221 N. Wahsatch Ave., is now taking advance student registrations for the fall opening of classes, according to Principal Charles Mulhenbruck.

Necessary registration forms are being sent by mail to parents of returning pupils. These should be filled out and returned to the school by March 12.

Families new to the area — both parents and children —are cordially invited to visit the school to meet principal and teachers, and particularly to examine facilities, Mulhenbruck said. The school is especially proud of its athletic and music programs, and classrooms and training aid are new as well as modern.

Grades one through eight are taught at Redeemer Lutheran. Classes this fall open Sept. 8, the day after Labor Day.

That Ole Black Magic...

Man . . . when you have fallen in love and seek the ring for the "one and only" . . . there's no better place to head for than right to us . . . where the selection is great and the values extraordinary.

Matching rings of unique design. Only . . . $00.00 Easy payments

Bowie JEWELERS
2234 E. PIKES PEAK
PHONE 474-1431

All dogs love Ideal (even sea dogs)

the dog food with 7 good things to eat in every can

Ideal gives your dog meaty goodness, bone, 4 vegetables, vitamins (A, B, D and E). Total nutrition in a totally delicious dinner. Try Ideal soon. "Ideal gives us pets appeal"

ENTRY BLANK...HI-LEX FAMOUS LANDMARKS CONTEST

FREE GROCERIES

Plus other valuable gifts

Correctly identify the states in which 6 of these landmarks are located:

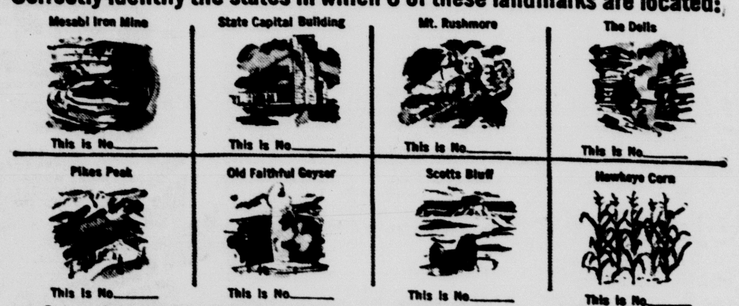

Select the correct numbers from this list: 1. Wyoming 2. North Dakota 3. Minnesota 4. Colorado 5. South Dakota 6. Wisconsin 7. Nebraska 8. Iowa

1200 PRIZES!

Win a Hi-lex Cash Grocery Certificate . . . redeemable at your favorite store for free food!

1 thru 10 Prizes....$300 Cash Certificates
11 thru 20 Prizes....$200 Cash Certificates
21 thru 30 Prizes....$100 Cash Certificates
31 thru 50 Prizes....$50 Cash Certificates
51 thru 70 Prizes....$25 Cash Certificates
71 thru 110 Prizes....$15 Cash Certificates
111 thru 240 Prizes....$10 Cash Certificates
241 thru 1000 Prizes....$5 Cash Certificates
1001 thru 1200 Prizes....1000 point Coupons

redeemable for valuable merchandise in the Hi-Lex Premium Catalog.

Only Hi-lex has Ingredient "X" to condition water and give snowy-white clothes

☐ I have identified six of the famous Northwest Landmarks pictured above. Complete this sentence in 25 words or less: Hi-lex is my best bleach buy because: "_____"

(Use additional sheet if necessary)

I purchase Hi-lex from _____ (Grocer name)

(Grocer address)

Name _____
Address _____
City _____ Zip Code _____
State _____

MAIL TO:
Hi-Lex Famous Landmarks Contest, Box 9166
St. Paul, Minnesota 55177

OFFICIAL RULES: 1. Identify six landmarks, and complete the sentence in 25 words or less. Mail to address shown at left. Entries must be postmarked by May 30, and received by June 4, 1965. Enter as often as you wish. Mail each entry separately.

2. Entries judged on correctness of landmark identification and originality and aptness of thought in completing sentence. Judges' decisions final. Entries become the property of Hi-lex. No alternate prizes awarded.

3. Contest is open to anyone except employees (and their families) of the Hi-lex Co., its advertising agency, brokers, jobbers and retail grocery organizations. Contest subject to federal, state and local regulations.

ENTRY BLANK...HI-LEX FAMOUS LANDMARKS CONTEST

LUNCHEON AT THE MOORS—Members of the Christian Women's Club snapped while chatting in the Moor's lounge, waiting to model hats. The occasion was the regular monthly meeting of the club. The hats were furnished by Opal Rohe Millinery. Left to right in picture are: Mrs. Nelda Roberts, Mrs. Joy Curtis, Mrs. Hazel Hathaway and Mrs. Karen Kunstle.

Meetings Calendar

TUESDAY

Trinity Methodist Circles will meet Wednesday as follows:

Marilyn Hamilton 9:30 a.m. with Mrs. Letha Howarth, 937 N. Walnut.

Ruth Circle 1:30 p.m. with Helen Davison, 1331 W. Pikes Peak.

Jenny Hind 11:30 a.m. at the church for a pot luck dinner. Mrs. Nellie Knull will present the program.

Woman's Society of Christian Service Circles of the First Methodist Church will meet as follows:

Anderson - Erwin 12 noon at the church preceeded by Prayer Retreat at 10 a.m.

Baggs - Doheny 10 a.m. Prayer Retreat followed by a business and lunch in Evans Room at 11:30 a.m.

Berry 10 a.m. all attend Prayer Retreat.

Burnett - Winslow 1:30 p.m. with Mrs. B. Davis, 2830 Airport Rd. (The Timbers). Bring articles to be auctioned.

Crandell - Waymire 9:30 a.m. with Francis Curtis, 747 Uintah. Hostess Chenoworth-Howard.

Hanley 1:30 p.m. with Mrs. N. E. Boldridge, 3640 Brentwood Terrace.

Hendrickson 10 a.m. Prayer Retreat in the church. Sack lunch 12 noon in Evans Room.

McPeek 9:30 a.m. with Lorena and Velma McPeek, 2439 Lafayette Rd.

Miller 9:30 a.m. in church parlor. Hostess Mrs. Coupens, Embers, Meyer.

Morrison 10 a.m. Prayer Retreat.

Sharp - Vetsk 10 a.m. Prayer Retreat.

Wahrer 1:30 p.m. in Youth Lounge. Hostess Wood-Wallace-Simpson-Heitsmith.

William - Johnson 9 a.m. in Library of church. All attend Prayer Retreat at 10 a.m.

The First Presbyterian Church Circles will meet as follows:

Slice Hyson Circle 1 p.m. with Mrs. W. F. Blair, 1202 Morningstar Dr. Mrs. Henry B. Crownover will be the co-hostess.

Amanda McFarland Circle 1 p.m. in the east dining room of the church. Mrs. James Laxson and Mrs. James Bettle will be the hostesses.

Charity Menaul Circle 9:30 a.m. with Mrs. C. M. Hathaway, 3111 Lees Lane.

Elizabeth Newton Circle 1:30 p.m. in Honnen Parlor. Mrs. Alvin B. Christensen and Mrs. Ray Hinton will be the hostesses.

Isabella Nassau Circle 1 p.m. with Mrs. G. H. Jewett, 417 E. Kiowa St., Apt. 801. Mrs. Alta Miller and Mrs. William H. Green will be the assisting hostesses.

Josie Curtis Circle 1 p.m. with Mrs. W. L. Schafroth, 120 Fox St. Mrs. Howard Miller will be the co-hostess.

Laura Hibbard Circle 9:30 a.m. with Mrs. Mary Everett, 1006 E. Platte Ave. Mrs. O. O. Dick will be the assisting hostess.

Lucy Starling Circle 1:30 p.m. with Mrs. Gordon Saunders, 1132 N. Cedar St.

The Navy Mothers Club will hold a sewing meeting at 10 a.m. followed by a$ covered dish luncheon at 12 noon at the home of Mrs. May Sayles, 502 E. St. Vrain.

The League of Women Voters will host a dinner meeting at Ruth's Oven, 6:30 p.m. A group of qualified speakers will discuss the topic "The Development of Human Resources in our Community".

Alpha Delta Pi Alumnae will meet at 8 p.m. at the home of Mrs. Walter Lutz, 1008 Jupiter Dr.

Centennial Chapter 58, Order of Eastern Star, will meet in the Masonic Temple. The Worthy Grand Matron, Mrs. Robbie Primm will make her official visit.

The Colorado Springs Music Club will meet at 8:15 p.m. in the music room of the Fine Arts Center. Guests are welcome.

Household Hints

United Press International

Clean baby things that reach a child's mouth with baking soda. Unlike other cleaners, baking soda is a food and causes no harm if rinsing is less than perfect.

Sal-soda provides a no-scrub way of cleaning dirty oven racks. A rack can be submerged in a tub of hot water to which a cup of sal-soda concentrate is added. After a few hours of soaking, burnt-on grease will peel off with a normal washing.

Goren on Bridge

By CHARLES H. GOREN

North-South vulnerable. North deals.

NORTH
♠ 4 3
♡ A 9 7 5 3
◇ A K 10 9 5
♣ 10

WEST
♠ 7 5 2
♡ Q
◇ J 7 4
♣ Q 8 5 4 3 2

EAST
♠ 9 8
♡ K J 10
◇ Q 8 6 2
♣ J 9 7 6

SOUTH
♠ A K Q J 10 6
♡ 8 6 4 2
◇ 3
♣ A K

The bidding:

North	East	South	West
1 ♡	Pass	2 ♠	Pass
3 ◇	Pass	3 ♠	Pass
4 ◇	Pass	4 NT	Pass
5 ♡	Pass	5 NT	Pass
6 ◇	Pass	6 ♠	Pass
Pass	Pass		

Today's hand produced a substantial swing when it was dealt in a recent team of four match.

The auction began in the same manner at both tables. North opened the bidding with one heart and South immediately flashed the slam signal by making the jump shift response of two spades. When North rebid three diamonds, however, one South barged directly into Blackwood. After ascertaining that the partnership had all the aces and three of the kings, South signed off at six hearts—apparently convinced that he had done his full duty.

East opened a club and, when the dummy was spread, North observed that everything was solid except for the trumps. He proceeded to play the ace and another heart in the hope that the suit would divide evenly. When West showed out on the second round, however, the declarer was obliged to concede two trump tricks to the opposition.

The diagram presents the auction at the other table, where South adopted a more delicate approach. In order to elicit additional information from his partner, he decided to mark time by simply rebidding three spades on the second round. This permitted North to repeat his diamonds — showing a five-five distribution. South decided that a spade contract might prove safer, particularly if North's hearts were not solid, and, after checking her controls, South bid a small slam in spades.

A club was opened and declarer immediately led a diamond to the ace and then ruffed a diamond in his hand. He deliberately trumped his remaining high club to gain access to the dummy again for another diamond ruff. Three rounds of spades pulled the outstanding trumps. The North hand was entered with the ace of hearts, the king of diamonds provided South with a heart sluff and picked up East's queen establishing the ten for a second discard.

South cheerfully conceded one heart trick to the opposition. The total swing to his team amounted to 1,530 points—1,430 for the vulnerable slam plus the 100 points registered by his teammates at the other table for the defeating heart slam.

Copyright 1965
By The Chicago Tribune

Mrs. Bell Stresses Duty Of Women in Politics

"Women's political responsibility began when Susan B. Anthony made her first speech in 1874," said Mrs. Judith Davies Bell as she spoke during a membership coffee held by the Pikes Peak Republican Women's Roundtable Friday at the Colorado Springs Country Club.

Mrs. Bell, the Roundtable's first president and long prominent in community affairs, said politics is a very important science women must learn.

"Our tomorrows, our children's tomorrows depend on our political activities today," she continued. Mrs. Bell pointed out that women who comprise 50 per cent of potential voters, need political education more than any other thing.

"Major points to be considered," she said, "are economics, unions, human rights and dignities, taxes and federal aid." According to Mrs. Bell, the most direct way of becoming educated in these matters is to become active in the party of one's choice. "Politics begins at home," she said.

"We need to not only vote but to know what and whom we are voting for." Voters should be sure that they are electing capable, honest representatives. "Vigilance is the price we pay for liberty," she continued.

Mrs. Bell told the more than 80 Republican women in attendance that organization programs should be aimed at informing members and meeting candidates.

Turning to a woman's role in society, Mrs. Bell told the group there is still no real equality between men and women, and that when a woman holds a job which a man might hold she must be "two or three times better at it than a man. Women must be tops."

"If we should elect a woman to represent us," she said, the woman should be more competent than any man available. Such a woman, said Mrs. Bell, must not seek self glory, but be sincerely interested in the job.

Mrs. Bell pointed to Judge Sarah T. Hughes, whom she knows, as an example of such a woman. Judge Hughes is the federal court judge who swore in Lyndon Johnson following the assassination of President John F. Kennedy in Dallas.

Proceeds from Charity Bridge Game Announced

One hundred and four local persons matched wits with some 25,000 other duplicate players across the nation in the Continent-wide Charity Bridge Game on Friday, March 12. Entry fees and proceeds from an auction, held after the game, amounted to $24.00 for the ACBL Charity Foundation.

Winners in Section A, North-South, were: Earl Trevithick and Mrs. R. Parman, Jr. of Pueblo, first; Mrs H. L. Appleby and Mrs. J. V. Milowski, second; Mrs. R. H. Alderson and Capt. H. W. Holtzclaw, third; Mrs. Fay P. Harker and Larry Wolfe, fourth; Mrs. S. P. Cathcart and Mrs. C. B. Lindsay, fifth.

East-West: Mrs. Jean Campbell and W. J. Lieberherr, first; Mrs. J. L. Rogan and Mrs. J. E. Inman, second; Mrs. Hugh Shewmaker and Mrs. J. A. Kiovsky, third; Mrs. Aloma Pilcher and Mrs. Leona Price, fourth; Mrs. Elizabeth Enroughty and Mrs. H. R. Nichols, fifth.

Winners in Section B, North-South, were: Mrs. W. R. Day and Mrs. H. A. Kortmeyer, first; J. E. Wendet and H. W. Bashore, second; Mrs. G. E. Marvin and R. P. Hess, third; Col. and Mrs. J. W. Hale, fourth; James M. Hall and J. O. Akers, fifth.

East-West: Mrs. T. B. Ricker and Mrs. J. J. Richardson, first; Mrs. E. M. Frey and Dr. R. H. Humphreys, second; Mr. and Mrs. G. D. Fitzmorris, third; Terry D. Hendricks and Dr. D. D. Dobbin, fourth; Miss B. J. Moore and Mrs. A. Swan, fifth.

Overall winners were: Earl Trevithick and Mrs. R. Parman, Jr., first; Mrs. Jean Campbell and W. J. Lieberherr, second; Mrs. H. L. Appleby and Mrs. J. V. Milowski, third; Mrs. T. B. Ricker and Mrs. J. J. Richardson, fourth; Mrs. R. H. Alderson and Sapt. H. W. Holtzclaw, fifth; Mrs. J. L. Rogan and Mrs. J. E. Inman, a tie for sixth place with Mrs. W. R. Day and Mrs. H. A. Kortemeyer.

Mrs. J. L. Landers won the gift certificate donated by the Home Furniture Company.

Alpha Chis to Be Guests of Mrs. Waldron

Alpha Chi Omega Alumnae Club will hold a monthly meeting at 5:45 p.m. Thursday at the home of Mrs. Lorin K. Waldron, 1927 Berkshire Lane. Cohostess will be Mrs. Nathan K. Done. There will be an election of new officers. All Alpha Chis in the area are invited to come and may call Mrs. M. L. Haskin, 633-5745, for further information.

The highlight for February was a dinner party for husbands and wives at the Valley-Hi Country Club, Feb. 24. Serving on the committee were: Mr. and Mrs. Paul Ellis, Maj. and Mrs. Keith Wilson, Mr. and Mrs. Luther Intemann and Lt. Col. and Mrs. M. L. Haskin.

Sweet Adelines Will Rehearse Wednesday

Columbine Chapter of Sweet Adelines Inc. will hold an important rehearsal at 7:30 p.m. Wednesday in the old Elks building, corner of Cascade Ave. and Bijou St. Members are urged to be present.

German Club To See Slides On Africa

The next monthly meeting of the German American Cultural Society will be held at 7:30 p.m. Friday in the Rastall Center, Colorado College. Guest speaker is Mrs. Frohwein, who is also the housemother of the German House, Colorado Colorado College.

She will show slides and follow with details from her recent African safari.

Refreshments are served later in the evening. Visitors are welcome.

ARADCOM WIVES ENTERTAIN — Fred Strauss and Mrs. James Bowen discuss wines at the March wine tasting luncheon, held at the Skyline Club. Mr. Strauss gave a talk on the different types of wines served, what to look for in good wines and the proper way to taste wine. The Ent ladies were invited to taste the various wines, from the before meal, during-the-meal and the dessert, or after dinner wine. A movie was shown on how the wines are made. ARADCOM wives were hostesses.

Dear Abby--

By ABIGAIL VAN BUREN

Tacky Situation

DEAR ABBY: I play basketball for our high school and so far we've had a very good season. My problem is my father. He never misses a game. He used to play basketball himself, and I guess he was pretty good. My father says the coach doesn't know what he is doing. So my father tells me to do one thing and my coach tells me to do another. I know I should do what my coach tells me to do, but you don't know my father. Nobody can tell him anything. Who should I listen to? Don't print my name or my father will kill me for sure. —"X"

DEAR "X": Listen to your father, but do what your coach wants you to do. Tell your father that it's teamwork that counts in basketball, and since all the other boys take their instructions from the coach you must, too, or you'll be letting the team down.

DEAR ABBY: I know it's perfectly all right to remind children to keep their feet off the furniture, but how about adults who should know better? I have one friend in particular who puts her feet up on my polished wood coffee table. She even sits with one foot tucked underneath her like a teen-aged girl, and she soils my sofa cushions with her dirty shoes. My husband says I should let it go as it's not nice to correct guests, especially this one because she has a very sensitive nature. She just burns me up. I still think I should tell her. Who's right? —HIGH BLOOD PRESSURE

DEAR HIGH: High blood pressure (yours) is more serious than a sensitive nature (hers), and I think you should tell her—in a gentle way, of course.

DEAR ABBY: What do you think of a secretary who sits and thinks up gifts for all the employees to give the boss? His birthday is coming up soon and she wants all of us to pitch in and buy him 100 pairs of stretch socks so she can hang them all upon a clothesline in his office and surprise him! No one objects to the cost, it's the stupid idea that annoys us. I say if she wants to give the boss socks for his birthday, she should go ahead and do it. But why involve the rest of us? We would like your opinion of this. —ONE OF MANY

DEAR ONE: If you disapprove of the choice of gift, ask the secretary who dreamed up the idea to count you out. Socks are a rather inimate gift for employees to give their employer and I don't blame you for not wanting to put your foot in it.

DEAR ABBY: Tell "LIKES UNIFORMS" that she shouldn't feel bad. The same thing happened to me. I accepted an engagement ring from a young lieutenant in the AIR FORCE. Then he came back to visit me in his civvies, and I couldn't stand him. I soon realized that it was his uniform that got me, so I gave him his ring back. —NOT SORRY

Troubled? Write to ABBY, Box 69700, Los Angeles, Calif. For a personal reply, enclose a stamped, self-addressed envelope.

For Abby's booklet, "How To Have A Lovely Wedding," send 50 cents to Abby, Box 69700, Los Angeles, Calif.

Copyright 1965
McNaught Syndicate, Inc.

Bridge Unit Lists Master Point Scores

The Colorado Springs Bridge Unit held its monthly master point game on Sunday March 14, at Carpenters Hall. Forty-two players participated.

North - South winners were: first, Mrs. E. H. Dowell and Capt. H. W. Holtzclaw; Second, mrs. T. B. Ricker and Mrs. J. J. Richardson; Third, Mrs. Mary Jo Thieman and Clyde Allingham; Fourth, Mrs. A. L. Barnett and Mrs. M. J. Pray.

Sast-West: First, Mrs. R. H. Alderson and Mrs. W. M. Godfrey; Second, R. P. Hess and Capt. R. P. Dowell; Third, Mrs. B. E. Waidler, Jr. and Mrs. W. R. Day; Fourth, Mrs. M. Lane and Mrs. Ruth Harris.

Mrs. R. H. Alderson directed The winners game will be held on Sunday, March 28, at Carpenters Hall.

Junior DARs Are Guests of Mrs. Henderson

Mrs. William C. Henderson, 1229 N. Union Blvd. had a coffee recently for the junior members of Zebulon Pike chapter of DAR. A talk on the art of Japanese flower arrangements was given by Mrs. John F. Wear, who attended the Ikenobo school in Tokyo when her husband, Col. John F. Wear was stationed in Japan.

The ladies present were Mrs. W. Clyde Doughty, Mrs. J. D. Ferguson, Mrs. Robert W. Hendee, Mrs. Robert L. Spurgeon, Mrs. Floyd E. Jack, Mrs. George McCargo, Mrs. S. Long Reed, Mrs. John Murphy, Miss Lois Meikle, Mrs. F. L. Strange Jr., and Mrs. L. Dale Giberson.

MONTALDO'S
OF THE BROADMOOR
MONTALDO'S
Presents
INFORMAL
FASHION MODELING
BROADMOOR PENROSE ROOM
THURSDAY—FROM 1:00
Luncheon Served 12 to 2
Public Invited

UNWANTED HAIR
REMOVED FOREVER
For Soft, Smooth, Lovely Skin
Approved by Physicians
Free Consolation
G. E. WILLIAMS
Electrologist
416 Burns Bldg. 634-4540

GLIDDEN
SPECIALS

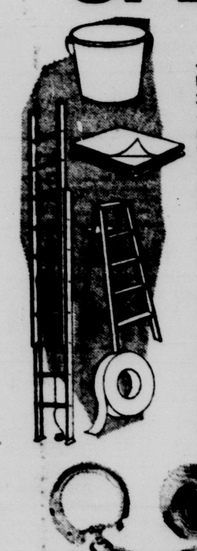

5 qt. plastic pail — 101 uses — reg. 29c — NOW 14¢
Plastic Dropcloth (9' x 12') — You'll want more than one — reg. 29c — NOW 14¢
5' Alum. step ladder — Sturdy, lightweight value — $12.95 — NOW $7.88
16' Extension Ladder — Heavy gauge Aluminum value — $19.95 — NOW $12.88
¾" Masking Tape — 360 ft. roll — reg. 55c — NOW 44¢
Mac's Glue — Pack of three — reg. 49c — NOW 39¢
Mac's Epoxy Glue — permanent, waterproof repair — reg. 99c — NOW 79¢

FREE GIFT!
Charge it. Get this monogrammed gold-finish key chain free when you open a new charge account. No interest, no carrying charges.

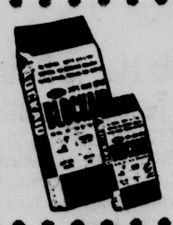

BLOCKAID
2.98 12½ lb. bag 9.98 50-lb. bag
Stop water seepage. Fill, patch and decorate masonry surfaces. No mixing, just add water and apply.

NEED COLOR IDEAS? Borrow this
COLOR ALBUM
FREE!
See hundreds of Color schemes for every room in your home, no obligation.

Glidden Paint & Decorating Center
Your satisfaction guaranteed or money cheerfully refunded
312 S. Wahsatch 633-3916

Join the Home Furniture Colonial Shop
Bonus of the Month Club . . .

. . . and get this
ETHAN ALLEN MAPLE MAGAZINE RACK
Regular 21.90
Now 14.95
FOR CLUB MEMBERS ONLY
THIS OFFER GOOD THROUGH FRIDAY, MARCH 19, ONLY

Start or add to your Ethan Allen Collection now and save. Every month we will offer a piece with a special low price for club members. To become a member of Bonus of the Month Club simply come in and register. You will be issued a membership card which entitles you to buy the monthly bonus, if you wish. There is no obligation to buy the bonus or any other merchandise. Register now! Watch this paper for the Bonus of the Month. Save through the Bonus of the Month Club.

Home Furniture Colonial Shop
BONUS OF THE MONTH CLUB
This is to Certify that:
NAME
ADDRESS
IS A MEMBER OF THE HOME FURNITURE COLONIAL SHOP BONUS OF THE MONTH CLUB.
SIGNATURE
THIS CARD MUST BE PRESENTED EACH TIME
Headquarters for Ethan Allen
325 S. Cascade
634-4427
Colorado Springs, Colo.

HOME furniture COLONIAL shops
325 South Cascade

LUNCHEON AT THE MOORS—Members of the Christian Women's Club snapped while chatting in the Moor's lounge, waiting to model hats. The occasion was the regular monthly meeting of the club. The hats were furnished by Opal Rohe Millinery. Left to right in picture are: Mrs. Nelda Roberts, Mrs. Joy Curtis, Mrs. Hazel Hathaway and Mrs. Karen Kunstle.

Meetings Calendar

TUESDAY

Trinity Methodist Circles will meet Wednesday as follows:

Marilyn Hamilton 9:30 a.m. with Mrs. Letha Howarth, 937 N. Walnut.

Ruth Circle 1:30 p.m. with Helen Davison, 1331 W. Pikes Peak.

Jenny Hind 11:30 a.m. at the church for a pot luck dinner. Mrs. Nellie Knull will present the program.

Woman's Society of Christian Service Circles of the First Methodist Church will meet as follows:

Anderson - Erwin 12 noon at the church preceeded by Prayer Retreat at 10 a.m.

Baggs - Doheny 10 a.m. Prayer Retreat followed by a business and lunch in Evans Room at 11:30 a.m.

Berry 10 a.m. all attend Prayer Retreat.

Burnett - Winslow 1:30 p.m. with Mrs. B. Davis, 2830 Airport Rd. (The Timbers). Bring articles to be auctioned.

Crandell - Waymire 9:30 a.m. with Francis Curtis, 747 Uintah. Hostess Chenoworth-Howard.

Hanley 1:30 p.m. with Mrs. N. E. Boldridge, 3640 Brentwood Terrace.

Hendrickson 10 a.m. Prayer Retreat in the church. Sack lunch 12 noon in Evans Room.

McPeek 9:30 a.m. with Lorena and Velma McPeek, 2439 Lafayette Rd.

Miller 9:30 a.m. in church parlor. Hostess Mrs. Coupens, Embers, Meyer.

Morrison 10 a.m. Prayer Retreat.

Sharp - Vetsk 10 a.m. Prayer Retreat.

Wahrer 1:30 p.m. in Youth Lounge. Hostess Wood-Wallace-Simpson-Heitsmith.

William - Johnson 9 a.m. in Library of church. All attend Prayer Retreat at 10 a.m.

The First Presbyterian Church Circles will meet as follows:

Slice Hyson Circle 1 p.m. with Mrs. W. F. Blair, 1202 Morningstar Dr. Mrs. Henry B. Crownover will be the co-hostess.

Amanda McFarland Circle 1 p.m. in the east dining room of the church. Mrs. James Laxson and Mrs. James Bettle will be the hostesses.

Charity Menaul Circle 9:30 a.m. with Mrs. C. M. Hathaway, 3111 Lees Lane.

Elizabeth Newton Circle 1:30 p.m. in Honnen Parlor. Mrs. Alvin B. Christensen and Mrs. Ray Hinton will be the hostesses.

Isabella Nassau Circle 1 p.m. with Mrs. G. H. Jewett, 417 E. Kiowa St., Apt. 801. Mrs. Alta Miller and Mrs. William H. Green will be the assisting hostesses.

Josie Curtis Circle 1 p.m. with Mrs. W. L. Schafroth, 120 Fox St. Mrs. Howard Miller will be the co-hostess.

Laura Hibbard Circle 9:30 a.m. with Mrs. Mary Everett, 1006 E. Platte Ave. Mrs. O. O. Dick will be the assisting hostess.

Lucy Starling Circle 1:30 p.m. with Mrs. Gordon Saunders, 1132 N. Cedar St.

The Navy Mothers Club will hold a sewing meeting at 10 a.m. followed by a$ covered dish luncheon at 12 noon at the home of Mrs. May Sayles, 502 E. St. Vrain.

The League of Women Voters will host a dinner meeting at Ruth's Oven, 6:30 p.m. A group of qualified speakers will discuss the topic "The Development of Human Resources in our Community".

Alpha Delta Pi Alumnae will meet at 8 p.m. at the home of Mrs. Walter Lutz, 1008 Jupiter Dr.

Centennial Chapter 58, Order of Eastern Star, will meet in the Masonic Temple. The Worthy Grand Matron, Mrs. Robbie Primm will make her official visit.

The Colorado Springs Music Club will meet at 8:15 p.m. in the music room of the Fine Arts Center. Guests are welcome.

Household Hints

United Press International

Clean baby things that reach a child's mouth with baking soda. Unlike other cleaners, baking soda is a food and causes no harm if rinsing is less than perfect.

Sal-soda provides a no-scrub way of cleaning dirty oven racks. A rack can be submerged in a tub of hot water to which a cup of sal-soda concentrate is added. After a few hours of soaking, burnt-on grease will peel off with a normal washing.

Goren on Bridge

By CHARLES H. GOREN

North-South vulnerable. North deals.

NORTH
♠ 4 3
♡ A 9 7 5 3
◇ A K 10 9 5
♣ 10

WEST	EAST
♠ 7 5 2	♠ 9 8
♡ Q	♡ K J 10
◇ J 7 4	◇ Q 8 6 2
♣ Q 8 5 4 3 2	♣ J 9 7 6

SOUTH
♠ A K Q J 10 6
♡ 8 6 4 2
◇ 3
♣ A K

The bidding:

North	East	South	West
1 ♡	Pass	2 ♠	Pass
3 ◇	Pass	3 ♠	Pass
4 ◇	Pass	4 NT	Pass
5 ♡	Pass	5 NT	Pass
6 ◇	Pass	6 ♠	Pass
Pass	Pass		

Today's hand produced a substantial swing when it was dealt in a recent team of four match.

The auction began in the same manner at both tables. North opened the bidding with one heart and South immediately flashed the slam signal by making the jump shift response of two spades. When North rebid three diamonds, however, one South barged directly into Blackwood. After ascertaining that the partnership had all the aces and three of the kings, South signed off at six hearts—apparently convinced that he had done his full duty.

East opened a club and, when the dummy was spread, North observed that everything was solid except for the trumps. He proceeded to play the ace and another heart in the hope that the suit would divide evenly. When West showed out on the second round, however, the declarer was obliged to concede two trump tricks to the opposition.

The diagram presents the auction at the other table, where South adopted a more delicate approach. In order to elicit additional information from his partner, he decided to mark time by simply rebidding three spades on the second round. This permitted North to repeat his diamonds — showing a five-five distribution. South decided that a spade contract might prove safer, particularly if North's hearts were not solid, and, after checking her controls, South bid a small slam in spades.

A club was opened and declarer immediately led a diamond to the ace and then ruffed a diamond in his hand. He deliberately trumped his remaining high club to gain access to the dummy again for another diamond ruff. Three rounds of spades pulled the outstanding trumps. The North hand was entered with the ace of hearts, the king of diamonds provided South with a heart sluff and picked up East's queen establishing the ten for a second discard.

South cheerfully conceded one heart trick to the opposition. The total swing to his team amounted to 1,530 points—1,430 for the vulnerable slam plus the 100 points registered by his teammates at the other table for the defeating heart slam.

Copyright 1965
By The Chicago Tribune

Mrs. Bell Stresses Duty Of Women in Politics

"Women's political responsibility began when Susan B. Anthony made her first speech in 1874," said Mrs. Judith Davies Bell as she spoke during a membership coffee held by the Pikes Peak Republican Women's Roundtable Friday at the Colorado Springs Country Club.

Mrs. Bell, the Roundtable's first president and long prominent in community affairs, said politics is a very important science women must learn.

"Our tomorrows, our children's tomorrows depend on our political activities today," she continued. Mrs. Bell pointed out that women who comprise 50 per cent of potential voters, need political education more than any other thing.

"Major points to be considered," she said, "are economics, unions, human rights and dignities, taxes and federal aid." According to Mrs. Bell, the most direct way of becoming educated in these matters is to become active in the party of one's choice. "Politics begins at home," she said.

"We need to not only vote but to know what and whom we are voting for." Voters should be sure that they are electing capable, honest representatives. "Vigilance is the price we pay for liberty," she continued.

Mrs. Bell told the more than 80 Republican women in attendance that organization programs should be aimed at informing members and meeting candidates.

Turning to a woman's role in society, Mrs. Bell told the group there is still no real equality between men and women, and that when a woman holds a job which a man might hold she must be "two or three times better at it than a man. Women must be tops."

"If we should elect a woman to represent us," she said, the woman should be more competent than any man available. Such a woman, said Mrs. Bell, must not seek self glory, but be sincerely interested in the job.

Mrs. Bell pointed to Judge Sarah T. Hughes, whom she knows, as an example of such a woman. Judge Hughes is the federal court judge who swore in Lyndon Johnson following the assassination of President John F. Kennedy in Dallas.

Proceeds from Charity Bridge Game Announced

One hundred and four local persons matched wits with some 25,000 other duplicate players across the nation in the Continent-wide Charity Bridge Game on Friday, March 12. Entry fees and proceeds from an auction, held after the game, amounted to $24.00 for the ACBL Charity Foundation.

Winners in Section A, North-South, were: Earl Trevithick and Mrs. R. Parman, Jr. of Pueblo, first; Mrs H. L. Appleby and Mrs. J. V. Milowski, second; Mrs. R. H. Alderson and Capt. H. W. Holtzclaw, third; Mrs. Fay P. Harker and Larry Wolfe, fourth; Mrs. S. P. Cathcart and Mrs. C. B. Lindsay, fifth.

East-West: Mrs. Jean Campbell and W. J. Lieberherr, first; Mrs. J. L. Rogan and Mrs. J. E. Inman, second; Mrs. Hugh Shewmaker and Mrs. J. A. Kiovsky, third; Mrs. Aloma Pilcher and Mrs. Leona Price, fourth; Mrs. Elizabeth Enroughty and Mrs. H. R. Nichols, fifth.

Winners in Section B, North-South, were: Mrs. W. R. Day and Mrs. H. A. Kortmeyer, first; J. E. Wendet and H. W. Bashore, second; Mrs. G. E. Marvin and R. P. Hess, third; Col. and Mrs. J. W. Hale, fourth; James M. Hall and J. O. Akers, fifth.

East-West: Mrs. T. B. Ricker and Mrs. J. J. Richardson, first; Mrs. E. M. Frey and Dr. R. H. Humphreys, second; Mr. and Mrs. G. D. Fitzmorris, third; Terry D. Hendricks and Dr. D. D. Dobbin, fourth; Miss B. J. Moore and Mrs. A. Swan, fifth.

Overall winners were: Earl Trevithick and Mrs. R. Parman, Jr., first; Mrs. Jean Campbell and W. J. Lieberherr, second; Mrs. H. L. Appleby and Mrs. J. V. Milowski, third; Mrs. T. B. Ricker and Mrs. J. J. Richardson, fourth; Mrs. R. H. Alderson and Capt. H. W. Holtzclaw, fifth; Mrs. J. L. Rogan and Mrs. J. E. Inman, a tie for sixth place with Mrs. W. R. Day and Mrs. H. A. Kortemeyer.

Mrs. J. L. Landers won the gift certificate donated by the Home Furniture Company.

Alpha Chis to Be Guests of Mrs. Waldron

Alpha Chi Omega Alumnae Club will hold a monthly meeting at 5:45 p.m. Thursday at the home of Mrs. Lorin K. Waldron, 1927 Berkshire Lane. Cohostess will be Mrs. Nathan K. Done. There will be an election of new officers. All Alpha Chis in the area are invited to come and may call Mrs. M. L. Haskin, 633-5745, for further information.

The highlight for February was a dinner party for husbands and wives at the Valley-Hi Country Club, Feb. 24. Serving on the committee were: Mr. and Mrs. Paul Ellis, Maj. and Mrs. Keith Wilson, Mr. and Mrs. Luther Intemann and Lt. Col. and Mrs. M. L. Haskin.

Sweet Adelines Will Rehearse Wednesday

Columbine Chapter of Sweet Adelines Inc. will hold an important rehearsal at 7:30 p.m. Wednesday in the old Elks building, corner of Cascade Ave. and Bijou St. Members are urged to be present.

German Club To See Slides On Africa

The next monthly meeting of the German American Cultural Society will be held at 7:30 p.m. Friday in the Rastall Center, Colorado College. Guest speaker is Mrs. Frohwein, who is also the housemother of the German House, Colorado Colorado College.

She will show slides and follow with details from her recent African safari.

Refreshments are served later in the evening. Visitors are welcome.

ARADCOM WIVES ENTERTAIN — Fred Strauss and Mrs. James Bowen discuss wines at the March wine tasting luncheon, held at the Skyline Club. Mr. Strauss gave a talk on the different types of wines served, what to look for in good wines and the proper way to taste wine. The Ent ladies were invited to taste the various wines, from the before meal, during-the-meal and the dessert, or after dinner wine. A movie was shown on how the wines are made. ARADCOM wives were hostesses.

Dear Abby--

By ABIGAIL VAN BUREN

Tacky Situation

DEAR ABBY: I play basketball for our high school and so far we've had a very good season. My problem is my father. He never misses a game. He used to play basketball himself, and I guess he was pretty good. My father says the coach doesn't know what he is doing. So my father tells me to do one thing and my coach tells me to do another. I know I should do what my coach tells me to do, but you don't know my father. Nobody can tell him anything. Who should I listen to? Don't print my name or my father will kill me for sure. —"X"

DEAR "X": Listen to your father, but do what your coach wants you to do. Tell your father that it's teamwork that counts in basketball, and since all the other boys take their instructions from the coach you must, too, or you'll be letting the team down.

DEAR ABBY: I know it's perfectly all right to remind children to keep their feet off the furniture, but how about adults who should know better? I have one friend in particular who puts her feet up on my polished wood coffee table. She even sits with one foot tucked underneath her like a teen-aged girl, and she soils my sofa cushions with her dirty shoes. My husband says I should let it go as it's not nice to correct guests, especially this one because she has a very sensitive nature. She just burns me up. I still think I should tell her. Who's right? —HIGH BLOOD PRESSURE

DEAR HIGH: High blood pressure (yours) is more serious than a sensitive nature (hers), and I think you should tell her—in a gentle way, of course.

DEAR ABBY: What do you think of a secretary who sits and thinks up gifts for all the employees to give the boss? His birthday is coming up soon and she wants all of us to pitch in and buy him 100 pairs of stretch socks so she can hang them all upon a clothesline in his office and surprise him! No one objects to the cost, it's the stupid idea that annoys us. I say if she wants to give the boss socks for his birthday, she should go ahead and do it. But why involve the rest of us? We would like your opinion of this. —ONE OF MANY

DEAR ONE: If you disapprove of the choice of gift, ask the secretary who dreamed up the idea to count you out. Socks are a rather inimate gift for employees to give their employer and I don't blame you for not wanting to put your foot in it.

DEAR ABBY: Tell "LIKES UNIFORMS" that she shouldn't feel bad. The same thing happened to me. I accepted an engagement ring from a young lieutenant in the AIR FORCE. Then he came back to visit me in his civvies, and I couldn't stand him. I soon realized that it was his uniform that got me, so I gave him his ring back. —NOT SORRY

Troubled? Write to ABBY, Box 69700, Los Angeles, Calif. For a personal reply, enclose a stamped, self-addressed envelope.

For Abby's booklet, "How To Have A Lovely Wedding," send 50 cents to Abby, Box 69700, Los Angeles, Calif.

Copyright 1965
McNaught Syndicate, Inc.

Bridge Unit Lists Master Point Scores

The Colorado Springs Bridge Unit held its monthly master point game on Sunday March 14, at Carpenters Hall. Forty-two players participated.

North - South winners were: first, Mrs. E. H. Dowell and Capt. H. W. Holtzclaw; Second, mrs. T. B. Ricker and Mrs. J. J. Richardson; Third, Mrs. Mary Jo Thieman and Clyde Allingham; Fourth, Mrs. A. L. Barnett and Mrs. M. J. Pray.

Sast-West: First, Mrs. R. H. Alderson and Mrs. W. M. Godfrey; Second, R. P. Hess and Capt. R. P. Dowell; Third, Mrs. B. E. Waidler, Jr. and Mrs. W. R. Day; Fourth, Mrs. M. Lane and Mrs. Ruth Harris.

Mrs. R. H. Alderson directed. The winners game will be held on Sunday, March 28, at Carpenters Hall.

Junior DARs Are Guests of Mrs. Henderson

Mrs. William C. Henderson, 1229 N. Union Blvd. had a coffee recently for the junior members of Zebulon Pike chapter of DAR. A talk on the art of Japanese flower arrangements was given by Mrs. John F. Wear, who attended the Ikenobo school in Tokyo when her husband, Col. John F. Wear was stationed in Japan.

The ladies present were Mrs. W. Clyde Doughty, Mrs. J. D. Ferguson, Mrs. Robert W. Hendee, Mrs. Robert L. Spurgeon, Mrs. Floyd E. Jack, Mrs. George McCargo, Mrs. S. Long Reed, Mrs. John Murphy, Miss Lois Meikle, Mrs. F. L. Strange Jr., and Mrs. L. Dale Giberson.

UNWANTED HAIR
REMOVED FOREVER
For Soft, Smooth, Lovely Skin
Approved by Physicians
Free Consultation
G. E. WILLIAMS
Electrologist
416 Burns Bldg. 634-4540

MONTALDO'S
OF THE BROADMOOR
MONTALDO'S
Presents
INFORMAL
FASHION MODELING
BROADMOOR PENROSE ROOM
THURSDAY—FROM 1:00
Luncheon Served 12 to 2
Public Invited

GLIDDEN
SPECIALS

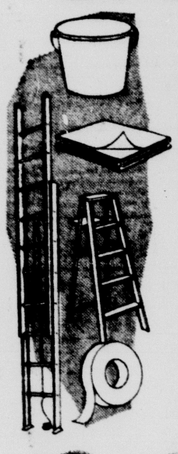

5 qt. plastic pail — 101 uses — reg. 29c — NOW 14¢
Plastic Dropcloth (9' x 12') — You'll want more than one — reg. 29c — NOW 14¢
5' Alum. step ladder — Sturdy, lightweight value — $12.95 — NOW $7.88
16' Extension Ladder — Heavy gauge Aluminum value — $19.95 — NOW $12.88
¾" Masking Tape — 360 ft. roll — reg. 85c — NOW 44¢
Mac's Glue — Pack of three — reg. 49c — NOW 39¢
Mac's Epoxy Glue — permanent, waterproof repair — reg. 98c — NOW 79¢

FREE GIFT!
Charge it. Get this monogrammed gold-finish key chain free when you open a new charge account. No interest, no carrying charges.

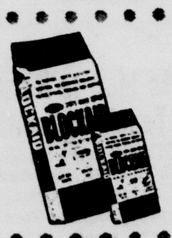

BLOCKAID
2.98 12½ lb. bag 9.98 50-lb. bag
Stop water seepage. Fill, patch and decorate masonry surfaces. No mixing, just add water and apply.

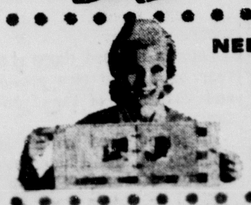

NEED COLOR IDEAS? Borrow this COLOR ALBUM FREE!
See hundreds of Color schemes for every room in your home, no obligation.

Glidden Paint & Decorating Center
Your satisfaction guaranteed or money cheerfully refunded
312 S. Wahsatch 633-3916

Join the Home Furniture Colonial Shop Bonus of the Month Club . . .

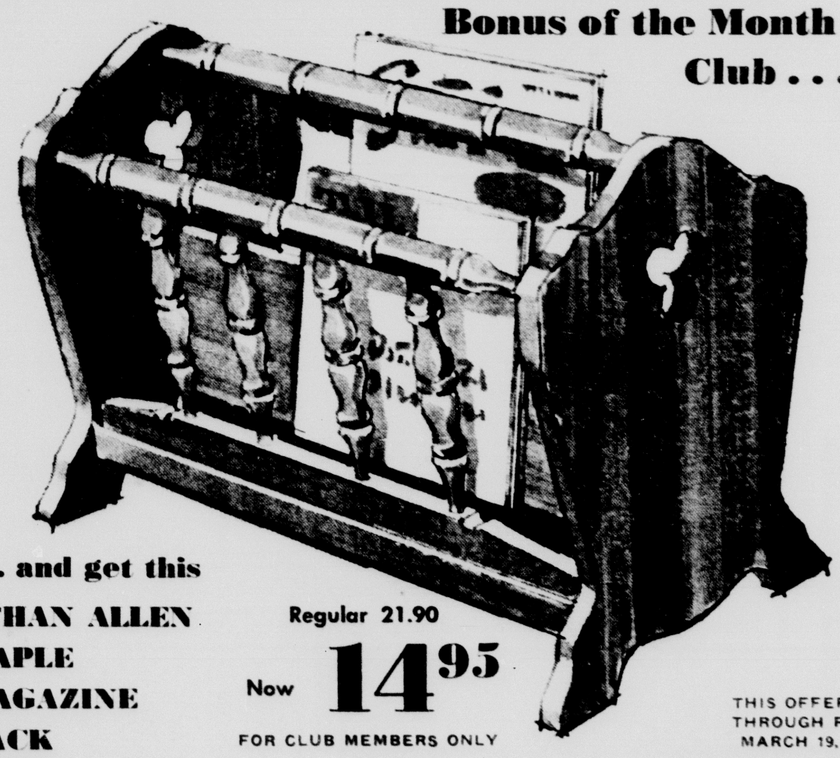

. . . and get this
ETHAN ALLEN MAPLE MAGAZINE RACK
Regular 21.90
Now 14.95
FOR CLUB MEMBERS ONLY
THIS OFFER GOOD THROUGH FRIDAY, MARCH 19, ONLY

Start or add to your Ethan Allen Collection now and save. Every month we will offer a piece with a special low price for club members. To become a member of Bonus of the Month Club simply come in and register. You will be issued a membership card which entitles you to buy the monthly bonus, if you wish. There is no obligation to buy the bonus or any other merchandise. Register now! Watch this paper for the Bonus of the Month. Save through the Bonus of the Month Club.

Home Furniture Colonial Shop
BONUS OF THE MONTH CLUB
This is to Certify that:
NAME
ADDRESS
IS A MEMBER OF THE HOME FURNITURE COLONIAL SHOP BONUS OF THE MONTH CLUB.
SIGNATURE
THIS CARD MUST BE PRESENTED EACH TIME
Headquarters for Ethan Allen
325 S. Cascade
634-4427
Colorado Springs, Colo.

HOME furniture COLONIAL shops
325 South Cascade

COLORADO'S FASTEST STOCK SERVICE

New York Stock Exchange

SALES

NEW YORK (AP) — N.Y. Stocks sales	
Approx. 1 p.m. total today	3,270,000
Previous day	6,000,940
Week ago	5,300,370
Month ago	4,990,420
Year ago	5,454,710
Two years ago	3,201,030
Jan. 1 to date	270,847,635
1964 to date	270,018,965
1963 to date	224,610,063

NEW YORK (AP)—Following is a complete list of stock transactions today on the New York Stock Exchange with 1:30 p.m. prices:

	Sales (hds.)	High	Low	Last	Net Chg.
— A —					
Abacus 3.26t	6	44¾	44¾	44¾	
Abbott L .90	8	48¾	47¾	47¾	– ⅜
ABC Con .70	42	20⅝	20½	20⅝	– ⅛
ACF Ind 2.50a	29	84¾	83¾	83¾	– ¾
AdamE 1.92e	5	28	27¾	28	
Ad Millis .60a	3	16¾	16¾	16¾	+ ⅛
Address 1.40	38	55	53⅝	54⅜	– ⅛
Admiral	75	25¾	25⅛	25⅜	– ⅛
Aeroquip .70	1	29⅝	29⅝	29⅝	– ⅛
Air Prod .20b	28	63¾	62¾	63¼	– 1⅛
Air Red 2.50	686	3	2⅞	3	+ ⅛
AJ Industries	7	39	38½	38½	– 1
Ala Gas 1.70	4	38½	38¾	38½	+ ¼
Alleg 6pf .60	7	39	38½	38½	– 1
Allegh Lud 2	2	39¾	39¾	39¾	
Allied Pr 1.06	6	29¾	29⅝	29⅝	+ ⅛
Allealn 1.40a	6	28¾	28	28⅛	+ ⅛
Allied C 1.50b	57	56¼	55¾	55¾	– ⅛
AlliedKid .85	7	16⅝	16⅛	16⅛	+ ⅛
Allied Mills 2	3	42¾	42¼	42¾	+ ⅛
Allied Pd .40	40	15¾	15⅝	15⅝	– ⅛
Allied Strs 3	x18	79½	78½	79¼	+ ¼
AlliedSup .60	17	16½	16¼	16¼	– ⅛
AllisChal .50	9	34½	33¾	33¾	– ⅛
AlphaPC .50	7	19⅞	19⅞	19⅞	
Alside Inc	2	11¾	11¾	11¾	
Alum Ltd .80	46	28¾	28¼	28¾	+ ⅛
Alcoa 1.40	30	70	69¾	69¾	– ⅛
AmalSug .80a	2	25¾	25¾	25¾	
Amerace 1.20	2	35⅝	35⅝	35⅝	
Amerada 2.40	16	78⅜	77⅝	78	– ⅜
AmAirlin 1.25	45	56¾	55¾	55¾	– 1⅝
Am Baker 1	18	25¾	25¾	25¾	– ⅛
AmBk Note 1	4	25¼	25¼	25¼	– ⅛
A Bosch .50e	30	18¼	18	18	– ⅛
Am Brk 2.80	x9	66¾	65½	66	– ¾
AmBdcst 1.40	13	62¾	62½	62½	– ⅛
Am Can 2	42	42¼	42¼	42¼	– ⅛
ACan pf 1.75	6	43¾	43¾	43¾	– ⅛
AmChain 1.40	6	32¾	32½	32¾	– ⅛
AmCom 1.60b	5	48	47¾	47¾	– ⅛
AmCrySug 1	8	17⅝	17½	17⅝	+ ⅛
Am Cyan 2	67	76¾	76	76¾	+ ⅝
Am Dist 1.20	x2	33¾	33¾	33¾	– ⅛
AmElPw 1.24	18	45¾	45	45¼	– ⅛
Am Enka wi	19	42¾	41¾	41¾	
Am Enka 2a	x15	83½	2½	82¾	+ 1¾
AEx Ish 1.50b	17	24¾	24¾	24¾	
AExIshrn pf6	4	93¾	93	93¾	
Am FPwr 1	4	18¾	18¾	18¾	
AHome 1.56a	26	74½	73¾	74	– ⅝
Am Hosp .35	32	31¼	30⅝	31⅛	+ ⅜
AmInvest 1.10	4	23¾	23¾	23¾	– ⅛
Am MFd .80	27	18¾	18¾	18⅝	– ⅛
AMet Cl 1.60	9	47	47	47	
A MetPd 1.20	13	25½	25	25¼	– ⅛
A Meter 1.60	5	44	43½	44	+ ¾
Am Motors 1	120	14¾	14	14¼	– ⅛
AmNGas 1.70	4	38⅜	38⅛	38⅛	– ⅛
Am News 1	4	21¾	21⅝	21¾	+ ⅛
AmOptic 1.25	4	42½	42¼	42¾	+ ⅛
AmPhoto .20	532	9¾	8¾	8¾	– ⅛
APotash 1.20	20	44	43¾	43¾	– ⅛
AmSmelt 1.60a	16	41¾	41¼	41¼	– ⅛
Am Smelt 2	19	56¼	55½	55¾	+ ⅛
Am Snuff 1a	3	29¾	29¾	29¾	
Am SouAfr 1	1	19¾	19¾	19¾	
Am Std 1	19	59¾	59¼	59¼	– ⅛
Am Sugar 1	14	30¾	30¼	30⅜	– ⅛
AmSug pf .68	2	13¾	13¾	13¾	
Am T&T 2	248	66¾	66¼	66¼	– ⅛
Am Tob 1.60	143	56¾	56¼	56¼	– ⅛
Am Tob pf 6	2230	142½	142¼	142½	+ ⅜
AmWWks .56	2	18¾	18¾	18¾	
Am Zinc 1.40	4	30	30	30	
Ametek 1	7	24½	24¼	24¼	– ⅛
AMP Inc .50	24	36¾	36¼	36¼	– ⅛
Ampex Cp	75	18	17⅝	17⅝	– ⅛
Amph Borg 1	15	26¾	26¾	26¾	
Amstod 1.80	3	45	44¾	44¾	– ⅛
Anaconda	67	44½	44	44¼	– ⅛
AnchHG 1.40	6	41¼	40¾	40¾	– ⅝
AnchHG pf 4	z20	95½	95½	95½	
Ander Clay 1	2	29	29	29	
Anken Ch 1.40	4	33¾	33¾	33¾	– ⅛
Anco Oil .56f	28	15	14¾	14¾	
ArcherDan 2	2	36	36	36	
Ariz PSv .92	6	41¼	41	41¼	– ⅛
Arlans DStrs	6	24¾	24¾	24¾	– ⅛
ArmcoSt .90	60	68¼	68¼	68¾	+ ⅜
Armour 1.60b	X18	49¾	49	49	– ⅛
ArmstCk 1.10	26	71	70¼	70¾	+ ⅛
ArmCk pf 3.75	z50	93½	92½	93½	
ArmRub .40	13	9¾	9¾	9¾	– 1
Arnold Const	z150	64¾	64¾	64¾	
AroCorp .80b	10	18½	18½	18½	
Arvin Ind 1.10	38	37¾	37¼	37¼	– ⅛
Ashl Oil 1.20	40	31½	31½	31½	– ⅛
As Brew .10g	76	5¾	5¾	5¾	+ ⅛
AssdDG 1.60	7	71¾	71	71	– ¼
Assd Sprg 1a	2	29¾	29¾	29¾	+ ¼
AssocDry 1.40	20	27¼	27	27	– ⅛
Atchison 1.60	30	37¾	37	37¼	– ⅛
Atchis pf .50	20	11	10¾	10¾	– ⅛
AtCityEl 1.08	11	37	37	37	– ⅛
AtlCLine 2a	1	73	73	73	
AtlRef 2.40	12	62¼	61¾	61¾	– ⅛
AtlRef pf 3.75	z390	89½	89	89¼	– ⅛
AtlasChm .60	29	21¾	21¾	21¾	
AtlasC pf 2.25k	1	16¾	16¾	16¾	
AtlasCre .10g	9	7⅝	7⅝	7⅝	
Aust Nich .40	1	15¾	15¾	15¾	
Auto Cast .60	22	19¾	19¾	19¾	
ARA Inc .40	4	41¾	41¾	41¾	– ⅛
Avco Corp 1	154	25⅝	24¾	25¼	+ ⅛
Avnet .40b	29	14¾	14¾	14¾	+ ⅛
AvonProd .80	49	65¾	64¾	65¼	+ ⅛
— B —					
Babbitt	8	4¾	4¾	4¾	– ⅛
BabcokW 1.10	53	40¾	40	40¾	– ⅛
Bak OilT .45	22	15	14¾	15	+ ⅛
BaldLima .40	48	16¾	16¼	16½	+ ⅛
Bald GE 1.32	2	32	32	32	
BalGpfB 4.50	z10	101	101	101	
BaltG pf C 4	z90	89¾	89¾	89¾	– ⅛
BangPun Sug	38	17½	17¼	17¼	– ⅛
BangS pf 1.25	14	26½	26¼	26¼	+ ⅛
BarBOil .80f	1	20¾	20¾	20¾	– ⅛
Basic Inc .80	X17	16¾	16¼	16¼	– ⅛
Basic pf 2.50	y200	48	47	47	– 1⅛
BathIron .25g	2	33¾	33½	33½	– ⅛
Bausch& 1.20	4	48¾	48¾	48¾	+ ⅛
Bayu Lab .40	4	21	21	21	
BayukCig .50	11	15	14¾	14¾	– ⅛
BeamDist .80	16	27	26¾	27	+ ⅛
Bearings .80	13	21¾	20¾	21¼	+ ⅛
Beat Fds 1.35	9	34	33¾	33¾	– ⅛
Beaunit 1.40	8	41	40¾	41	+ ⅛
Beckman In	4	78¾	78¾	78¾	– ⅛
Becton D .40	18	38¾	38¼	38¾	+ ⅛
BeechAir .60	9	22¾	22½	22½	– ⅛
BeechLS 1.20	5	35¾	35¾	35¾	– ⅛
Belco .50	5	16¾	16	16	
Beld He .70b	2	19¾	19¾	19¾	+ ⅛
Bell How .40	171	32¾	31½	32¼	+ ⅛
Bell Int .70t	8	43¾	43¾	43¾	
Bendix 2.40	25	47¼	46¾	46¾	– ⅛
BenefFin 1.40	51	55¾	54½	55	+ ⅛
BenF pf 4.50	9	120	119½	120	+ ¼
Benguet .05e	31	3¼	3⅛	3⅛	– ⅛
Berman Leas	3	10¼	10¼	10¼	– ⅛
Best&Co 1.40	36	36	35¾	35¾	– ⅛
Bestwall .80g	8	41¾	41¾	41¾	– ⅛
Beth SU 1.50	169	38¾	38	38¼	– ⅛
BigelowS .90	22	17	17	17	
Black Deck 1	3	45½	45	45	– ⅛
Blaw Kn 1.40	4	31¾	31¾	31¾	– ⅛
BlissLau 1.60	x8	30¾	30	30¾	+ ⅛
Bliss EW .80	8	17¾	17¾	17¾	
BobbieBk .50	20	22½	22½	22½	– ⅛
Boeing 2	80	66¾	65¾	65¾	– 1
Bond Strs 1	1	25	25	25	– ⅛
BookMth 1.20	1	20	20	20	
Borden 2.10	14	86½	86¼	86¼	– ⅛
BorgWar 2.20	28	52	52	52¼	+ ⅛
BormanF .80	Xh	23¾	23¾	23¾	– ⅛
BosEdis 1.60	10	47¾	46¾	47¼	+ ⅛
Bost Me RR	8	11¾	11¾	11¾	– ⅛
BostMeRR pf	10	22½	22½	22½	– ⅛
Brach S 1.20	4	44½	44½	44½	– ⅛
Bran Air .10e	28	36¼	35¾	35¾	– 1¼
Briggs Mfg 1	1	5	5	5	
Briggs Str 2	1	40¼	40	40¼	– ⅛
Brist My 1a	18	76¾	75¾	76¾	+ ⅝
Brist pf 3.75	z100	97½	97½	97½	+ 1
BwyHale 1.20	2	42	41½	41½	– ⅛
BklynUG 1.40	3	39¾	39¾	39¾	– ⅛
Brunswick	223	30¾	30¼	30¼	– ⅛
Bucking 1.50	13	26¾	26½	26¾	+ ⅛
Bucy Erie 2	x11	42	41¾	42	+ ⅛
Budd Co .60	69	17¾	16¾	17¼	+ ⅛
Budg Pin .56	2	14	14	14	+ ⅛
Buff Frg .40	6	20¾	20¾	20¾	
Bullard 1.60	9	44¾	44¼	44¼	– ⅛
Burl Ind 1.60	44	63¾	63	63¾	
Burndy .60	21	20¾	20¾	20¾	– ⅛
Burroughs 1	407	37¾	37	37¾	+ ⅛
BushTer .10d	3	19¾	19¾	19¾	– ⅛
BVD Co .40	20	25¾	24¾	25¾	+ ⅛
— C —					
Calgon .60	2	30¾	30¾	30¾	– ⅛
Cal Fin .30t	50	5¾	5⅝	5⅝	– ⅛
CalPack .80b	9	26¾	26¾	26¾	– ⅛
CalSanM .20g	29	6¾	6¾	6¾	– ⅛
Calum H .80	x21	21¾	21¾	21¾	– ⅛
CampRL .45a	4	20¾	20¾	20¾	– ⅛
Camp Sp .90	17	32	31¾	31¾	– ¼
Can Dry 1	22	37	36¾	36¾	– ⅛
CalDry pf4.25	z100	96¼	96¼	96¼	– ¾
CanSou Ry 3	z30	55	55	55	– ¾
Cdn Brew .40	1	9½	9½	9½	– ⅛
CdnPac .50a	12	47¾	46¾	47¼	+ ⅛
Canal Bd 1	6	17¾	17¾	17¾	– ⅛
Carborund 2	14	69¾	68½	68½	– ¾
Carlisle .60	35	19¾	19¾	19¾	– ⅛
Caro C&O 5	z160	106¾	106¾	106¾	+ ¾
CarpTech 1.16	40	46¾	46	46¾	– ⅛
CarrierAir 1.60	2	39	38¾	38¾	– ⅛
Cars Sd 1.60	11	38¾	38¾	38¾	+ ⅛
Carrier 1.95	7	67¾	67¼	67¼	– ⅛
Carrier wi	1	6¾	6¾	6¾	– ⅛
CartCorp .15g	6	37¾	37¾	37¾	– ⅛
CartrPd .40a	61	20¾	20¼	20¼	– ⅛
Case .01	9	17¾	17¾	17¾	– ⅛
CastleCk 1.40	5	29¾	29¾	29¾	– ⅛
Cater Trac 1	54	47¾	47¾	47¾	– ⅛
Ceco Corp 1	6	22¾	22¾	22¾	– ⅛
Celanese 1.80	4	44¾	44¾	44¾	– ⅛
Cenco Inc .20	14	25¾	25¾	25¾	– ⅛
CenAgric 1.60	5	29¾	29¾	29¾	– ⅛
CentralDy 2	5	25¾	25¾	25¾	– ⅛
Cen Ind 1.20	3	31¾	31¾	31¾	– ⅛
C Ill Lt 4.08	230	97¾	97¼	97¼	– ⅛
CentlPS 1.90	7	41¾	41¾	41¾	– ⅛
Centlvapf 4.50	41	51¾	51¾	51¾	– ⅛
Century El 1	5	11¾	11¾	11¾	– ⅛
Cerro Corp 1.50	9	54¾	54¼	54¼	– ⅛
Certain-td 1.20	11	37¾	37¼	37¼	– ⅛
CertainA 1.20	1	34¾	34¾	34¾	– ⅛
CertainteeA Gold	1	44¾	44¾	44¾	– ⅛
CertainteeB 1.20	1	44¾	44¾	44¾	– ⅛
Certain-td

COLORADO'S FASTEST STOCK SERVICE

New York Stock Exchange

SALES

NEW YORK (AP) — N.Y. Stocks sales	
Approx 1 p.m. total today	3,270,000
Previous day	6,009,940
Week ago	5,308,370
Month ago	4,996,420
Year ago	5,494,710
Two years ago	3,240,000
Jan 1 to date	290,847,635
1964 to date	270,018,865
1963 to date	224,610,065

NEW YORK (AP)—Following is a complete list of stock transactions today on the New York Stock Exchange with 1:30 p.m. prices:

	Sales (hds.)	High	Low	Last	Net Chg.
— A —					
Abacus 3.26t	6	44¾	44¾	44¾	
Abbott L .90	8	48¾	47¾	47¾	— ⅝
ABC Cons .70	42	20¾	20¼	20¾	— ⅛
ACF Ind 2.50a	29	84¾	83¾	83¾	— ⅝
AdamE 1.90g	5	28	27¾	28	
Ad Millis .40a	3	16¾	16¾	16¾	+ ⅛
Addres-A 1.40	29	53	52¾	53	+ ⅛
Admiral	75	25¾	25¾	25¾	— ⅛
Aeroquip .70	1	29¾	29¾	29¾	— ⅛
Air Prod .20b	3	60	59¾	60	
Air Red 2.50	28	63¾	63¾	63¾	— 1¼
AJ Industries	686	3	2¾	3	+ ⅛
Ala Gas 1.70	4	38½	38¾	38½	+ ⅛
Alleg spt .60	3	39	38½	38½	—1
Alleg Ludl 2	1	47¾	47¾	47¾	
Alleg Pw 1.06	6	25¾	25¾	25¾	+ ⅛
Allealn 1.40a	6	29¾	29	29¾	+ ⅛
Allied C 1.90b	57	36¼	35¾	35¾	— ⅛
AlliedKid .85	7	16¾	16¾	16¾	— ⅛
Allied Mills 2	3	42¾	42¾	42¾	— ⅛
Allied Pd .40	40	23	22½	22¾	— ⅛
Allied Strs 3	x18	79½	78½	79¼	+ ¾
AlliedSup .60	17	16½	16¼	16¼	— ⅛
AllisChal .50	0	24½	23¾	23¾	— ⅝
AlphaPC .50	7	15	14¾	15	
Alside Inc	2	11¼	11¼	11¼	+ ⅛
Alum Ltd .80	46	28¾	28¼	28¼	— ⅛
Alcoa 1.40	30	70	69¼	69¾	— ⅛
AmalSug .80a	1	22¾	22¾	22¾	
Amerace 1b	2	25¾	25¾	25¾	— ⅛
Ameranda 2.40	16	78¼	78¼	78¼	— ¼
AmAirlin 1.25	53	24¾	24¾	25¼	— 1⅛
Am Baker 1	18	26	25¾	25¾	— ⅛
AmBk Note 1		25¾	25¾	25¾	
A Bosch .50e	36	18¾	18	18	— ⅛
Am Brk 2.80	x9	66¼	65¾	66	— ⅛
AmBdcst 1.40	13	62¾	62¼	62¾	— ⅛
Am Can 2	42	42¼	42¼	42¼	
ACan pf 1.75	1	41¾	41¾	41¾	— ⅛
AmChain 1.40	6	45¾	45¼	45¾	+ ⅝
AmCom 1.60b	5	48	47¾	47¾	— ⅛
AmCrySug 1	8	17¾	17½	17¾	— ⅛
Am Cyan 2	67	76¾	76	76¼	
Am Dist 2.20	x2	53¾	53¼	53¾	— ⅛
AmElPw 1.24	18	45¾	45	45¼	— ⅛
Am Enka wi	19	42¼	41¾	41¾	— ⅛
Am Enka 2a	x15	83½	82½	82¾	+ 1¼
AEx Isbn .60	15	27¾	27¾	27¾	— ⅛
AExIsbrn pf6	4	93¾	93	93¼	
Am FPow 1	4	18¾	18¾	18¾	
AHome 1.56a	26	74½	73¾	74	— ⅝
Am Hosp 1.35	32	31¾	29¾	31¼	+ 1¾
AmInves 1.10	4	23¾	23¾	23¾	— ⅛
Am MFd .90	27	18¾	18¾	18¾	— ⅛
AMet Cl 1.60	9	42¾	42	42	— ⅝
AMetPd 2.20	3	25	25	25	— ⅛
A Meter 1.60	5	44	43¾	44	— ⅛
Am Motors 1	120	14¾	14	14	— ⅛
AmNGas 1.70	4	48¾	48½	48½	— ⅝
Am News 1	4	22¾	22¾	22¾	— ⅛
AmOptic 1.25	4	42¾	42¾	42¾	— ⅛
AmPhoto .20	532	9¼	8¾	8¾	— ⅛
APotash 1.20	32	41¼	41¼	42	— ⅛
AmSeat 1.80a	16	41¾	41¾	41¾	— ⅛
Am Smelt 2	10	56¾	55¾	55¾	— ⅝
Am Snuff 1a	3	29¾	29¼	29¼	— ⅛
Am SouAtr 1	31	59¾	59¼	59¼	— ⅛
Am Std	39	22	21¾	21¾	— ⅛
Am Sugar 1	14	20¾	20¼	20¾	— ⅛
AmSug pf 8	2	124½	124	124½	— ⅛
Am T&T 9	66	66¾	66½	66½	— ⅛
Am Tob 1.60	143	38¾	37¾	38	— ⅛
Am Teb pf 6	x2300	142½	142¼	142¼	— ⅛
AmWWks 56	2	19¾	19¾	19¾	
Am Zinc 1.40	30	30	29¾	30	
Ametek 1	7	34¾	34¼	34¾	— ⅛
AMP Inc .50	24	36¾	36¼	36¾	— ⅛
Ampex Cp	13	18	17¾	18	— ⅛
Amph Bord 1	15	26¾	26¼	26¾	— ⅛
Amstad 1.80	3	45	44¾	44¾	— ⅛
Anacon .75g	67	64½	64	64¼	— ⅛
AnchHG 1.40	6	41	40½	40½	— ⅛
AnchHG pf 4	1	97	97	97	— 1
Ander Clay 1	20	29	28¾	28¾	— ⅛
Anken Ch .12	4	11¾	11¾	11¾	— ⅛
Apco Oil .56f	28	15	14¾	14¾	— ⅛
ArcherDan 2	6	36	36	36	— ⅛
Ariz PSv 82		41¾	41	41¼	— ⅛
Arlans DStrs	26	64½	63¾	63¾	— ⅝
ArmcoSt 60	60	68¾	68¼	68¼	— ⅝
Armour 1.60b	x18	49¾	49¼	49¼	— ⅛
ArmstCk 1.10	26	71¾	70¾	70¾	— ⅝
ArmCk pf3.75	z50	92½	92½	92½	— ⅛
ArmRub 1.40	2	43¾	43¾	43¾	— 1
Arnold Const	z150	41	40¾	40¾	— ⅛
AroCorp .80b	10	18½	18½	18½	— ⅛
Arvin Ind 1.20	38	22¾	22¾	22¾	— ⅛
Ashl Oil 1.60	1	40¾	40	40¾	— ⅛
As Brew .10g	76	1¾	1¾	1¾	
AssdDG 1.60	7	71¾	71	71¾	— ⅛
Assd Sprg 1a	2	29¾	29¾	29¾	
AssocInv 1.40	13	20¾	20¼	20¼	— ⅛
Atchison 1.60	22	32¾	32¼	32¼	— ⅛
Atchis pf .50	20	11	10¾	10¾	— ⅛
AtCity El 1.08	11	37	37	37	— ⅛
AtlCLine	73	73	73	73	
AtlRef 2.40	12	62¼	61¾	61¾	— ⅝
AtlRef pf3.75	z390	89½	89	89	— ⅝
AtlasCem .60	29	21¾	21¾	21¾	— ⅛
AtlasC pf 2.5k	2	43¾	43¾	43¾	— ⅛
AtlasCre .10g	9	2¾	2¾	2¾	
Aust Nich .40	2	16¾	16¾	16¾	— ⅛
Auto Fd 2.40	22	63¾	63¼	63¼	— ⅛
ARA Inc .40	4	11¾	11¾	11¾	— ⅛
Avco Corp 1	154	25¾	25¼	25¾	— ⅛
Avnet .40b	29	14¾	14¼	14¾	— ⅛
AvonProd .80	29	65¾	64¼	65¼	— ⅛
— B —					
Babbitt	8	43¾	43¾	43¾	— ⅛
BabcokW 1.10	23	40½	40	40¾	— ⅛
Bak Oil .45	22	15	14¾	15	+ ⅛
BaldLima .40	48	15¾	15¼	15¾	
Balt GE 1.32	22	40	39¾	40	— ⅛
BalGpfB 4.50	z10	101	101	101	
BaltG pf 6	z90	89½	89½	89½	— ⅛
BanaPnas Sug	28	17	16¾	16¾	— ⅛
BanaSs pf1.25	14	26½	26¼	26¼	— ⅛
BarbOil 1.83f	2	89¼	89¼	89¼	— ⅛
Basic Inc .80	X17	16¾	16¼	16¼	— ⅛
Basic Pr 2.50	y250	93	93	93¼	
BathIron .25g	2	33¾	33½	33¾	— ⅛
Bausch L 1.20	7	48¾	48¼	48¼	— ⅛
Bax Lab .60	4	31¼	31	31	— ⅛
BayukCig .50	11	14¾	14¾	14¾	
BeamDist .90	16	27	26¾	26¾	— ⅛
Bearings 80	13	21½	20¾	21¼	— ⅛
Beat Fds 1.35	9	54	53¾	54	— ⅛
Beaunit 1.40	4	37	36¾	36¾	— ⅛
Beckman In	4	78¾	78¾	78¾	— ⅛
Becton D .40	18	38¾	38¼	38¼	— ⅛
BeechAir .60	9	22¾	21¾	22	— ⅛
BeechAS 1.20	5	16¾	16¾	16¾	— ⅛
Belco .50	5	16¾	16	16¾	— ⅛
Beld He .70b	2	21¼	20¾	20¾	— ⅛
Bell How .40	177	32¾	32¼	32¼	— ⅛
Bell Tel 8	8	109¾	109¾	109¾	— ⅛
Bendix 2.40	25	47¼	46¾	46¾	— ⅛
BenefFin 1.40	51	55¾	54¾	55	
BenF pf 4.50	3	120	119¾	120	— 1¼
Benguet .05e	31	4¼	4¼	4¼	
Berman Leas	3	10¼	10¼	10¼	— ⅛
Best&Co 1.40	36	36	35¾	35¾	— ⅛
Bestwall 2.05	26	41¾	41¾	41¾	— ⅛
Beth St 1.50	169	38¼	37¾	38¼	— ⅛
BigelowS 1.40	22	37¾	37	37¼	— ⅛
Black Deck 1	3	45¼	45	45	— ⅛
Blaw Kn 1.40	3	31¾	31¾	31¾	— ⅛
BlessLea 1.60	x8	30½	30	30	— ⅛
Bliss EW .80	8	17¾	17¾	17¾	— ⅛
BobbieBk .50	20	26	25¾	25¾	— ⅛
Boeing	80	68¾	65¾	65¾	— 2¼
Bond Strs 1	1	20	20	20	— ⅛
BookMth 1.20	1	20	20	20	— ⅛
Borden 2.10	14	86¾	86¼	86¾	— ⅛
BorgWar 2.20	28	55	55	55¼	— ⅛
BormanF .80	Xb	23¾	23¾	23¾	— ⅛
BosEdis 1.60	10	47¾	46¾	47¾	— ⅛
Bost Me RR	8	13	13	13	— ⅛
BostMeRR pf	10	12¾	12¾	12¾	— ⅛
Brach 1.20	4	44¼	44¼	44¼	— ⅛
Bran Air .10e	28	36¼	35¾	35¾	— ⅛
Briggs Mfg	1	5	5	5	— ⅛
Briggs Str 2	1	45¾	45¾	45¾	— ⅛
Brist My 1a	18	76¾	75¾	76¾	+ ⅛
Brist .75	z100	97¼	97¼	97¼	— ⅛
BwyHale 1.20	2	42	41½	41½	— ⅛
BklynUG 1.40	2	39¾	39¾	39¾	— ⅛
Brunswick	223	10¾	10¼	10¾	— ⅛
Bucking 1.50	13	26¾	26½	26¾	— ⅛
Bucy Erie 2	x11	42	41¾	42	+ ⅛
Budd 1.60	65	37¾	37¼	37¾	— ⅛
Budg Fin .56	2	14	14	14	— ⅛
Buff For 1.40	5	33	33	33	— ⅛
Bullard 1.60	6	20¾	20¾	20¾	— ⅛
Bullt Ind 1.80	44	63¾	63¼	63¾	— ⅛
Burndy .60	23	20¾	20¾	20¾	— ⅛
Burroughs 1	407	37	36¾	36¾	— ⅛
BushTer .10d	3	19¾	19¾	19¾	— ⅛
BVD Co .40	20	25¾	24¾	25¾	— ⅛
— C —					
Calgon .68	2	30¾	30¾	30¾	— ⅛
Cal Fmg .30f	50	5¾	5¾	5¾	— ⅛
CalPack .80b	9	26¾	26¼	26¾	— ⅛
CallahM .20f	29	9¾	9	9¾	— ⅛
Calum H .80	x21	21¼	21¼	21¼	— ⅛
CampRL .45a	2	25¾	25¾	25¾	— ⅛
Camp Sp .90	17	35	34¾	35	+ ⅛
Can Dry 1	33	37	36¾	37	— ⅛
CaDry pf4.25	z100	96¾	96¾	96¾	— ⅛
CanSou Rs 3	z30	55	55	55	— ⅛
Can Brew .40		9¾	9¾	9¾	
CdnPac 1.50a	13	63	62¾	62¾	— ⅛
Canal Rd .80	4	17¾	17¼	17¼	— ⅛
Carborund 2	14	69¾	68¾	68¾	— ⅝
Carlisle .60	35	19¾	19¼	19¾	— ⅛
Caro C&Oh 5	z160	106¾	106¾	106¾	— ⅛
CaroPL 1.16	46	46¾	46	46	
CaroPL 1.80	9	47¾	47¾	47¾	— ⅛
Carp Stl 1.60	11	38¾	38¼	38¾	— ⅛
Carrier 1.95	7	67¾	67¼	67¼	— ⅛
Carrier wi	1	45	45	45	— ⅛
CarrGen .15g	5	37¾	37¾	37¾	— ⅛
Cartr Pd .40a	6	20¾	20¼	20¾	— ⅛
Case JI	9	17¾	17¾	17¾	— ⅛
CastleC 1.40	1	39¾	39¾	39¾	— ⅛
Cater Trac 1	54	43	42¾	42¾	— ⅛
Ceco Corp 1	1	22¾	22¾	22¾	— ⅛
Celanese 1.80	4	84¾	84¾	84¾	— ⅛
Celnco 1.50	14	32¾	32¼	32¾	— ⅛
CenAzuir 1.60	9	25¾	25¾	25¾	— ⅛
CentralPdy 3	5	15¾	15¾	15¾	— ⅛
Cen Hud 1.20	5	39¾	39¾	39¾	— ⅛
C Ill 1.80b	2	61¾	61¼	61¾	— ⅛
C Ill 4 pf4.50	z30	98½	98¼	98¼	— ⅛
CenIllGv .92	7	27¾	27¾	27¾	— ⅛
Cent SW 1.50	41	37¾	37¼	37¾	— ⅛
CenSoya 1.30	9	44	43¾	43¾	— ⅛
Cerro Cp 1.60	54	37¾	37¼	37¾	— ⅛
Cert-teed .70	22	20¾	19¾	19¾	— ⅛
CessnA 1.20	11	35¾	35¼	35¾	— ⅛
Chadbn Gum	1	45¾	44	44¾	— ⅛
Champlin 1.20	11	37¾	37¼	37¾	— ⅛
Champ Sp 2	9	44¾	44¼	44¾	— ⅛
Champ Pap 4		69¾	69¾	69¾	— ⅛
Checker Mot 1	1	19	19	19	— ⅛
Chemetn 1.20	32	34¾	34¾	34¾	— ⅛
Chesapk 2.20	3	61¾	61¾	61¾	— ⅛
Chess Inv 1.40	1	54	53¾	53¾	— ⅛
Ches Oh 4	12	72¾	71¾	71¾	— ⅝
Chesebrou .60	54	23¾	23¼	23¾	— ⅛
ChicMil 1.20	11		22¾	22¾	— ⅛
ChicPneu 1.10	2	29¾	29¾	29¾	— ⅛
ChiGtWn .50p	10	41	40¾	40¾	— ⅛
ChiMilSP 1	9	20¾	20¾	20¾	— ⅛
ChiMilStP pf5	10	28	27¾	27¾	— ⅛
ChiNWest 1	3	37¾	37¾	37¾	— ⅛
ChiNW pf 5	4	77½	77	77	— ⅝
ChiRIPac 1.50	x16	30	29¾	29¾	— ⅛
Chrysler 1.25					
Cincy Gas 2					
Cinn Mill 1.60					
Cities Svc 2					
Citizens Ut					
Clark Eq 1.20					
Cleve Cliffs					
Cleve Elec					
Clevite 1.30b					
Cluett Pea 3					
Coast St Gas					
CocaCola 1.70					
CocaBa NY 1					
ColgPal 1.20					
Collins Aik 1					
CollinRad .40					
Colo Cp .50b					
Col Fuel Iron					
ColoIntG 1.25					
Colt Indust					
Col Un pf .40k					
CBS 1.20b					
Col Gas 1.28					
Col Pict .54f					
Col SoOh 1.28					
CombEn 1.20					
ComICre 1.30					
ComSolv 1.20					
ComSoPref 1.80					
ComwEd 1.80					
ComwOil .36					
Comsat					
Conde Nst .50a					
Cone Mills 1					
Congolin .15g					
Con Cig 1.20a					
ConEdis 1.92					
ConEdis pr 5					
ConElecInd 1					
Con Foods 1					
ConGasOh 1.20					
ConsCoal 1.80					
ConsPw 1.70					
ConPw pf4.52					
ConPw pf4.50					
Container 1					
Cont Air .60					
ContBak 2.20					
ContCan 1.80					
CtCan pf 3.75					
Cont Cop Stl					
Cont Ins 2.40					
Cont Mtr .40					
Cone Oil 2.40					
Cont Oil pf 2					
ContStl 1.80a					
Control Data					
Controls .80					
CookCof 1.80f					
CpBes 1.60					
CoopT&R .80					
Copeland 1b					
Copper Rnge					
CopsIdStl 2a					
Corn Pd 1.30					
CorngGWk 2a					
Corng pfn3.50					
CoxBdcas .40					
Crane Co 2					
Crescent 40					
CrowCoil .90t					
Crown Cork					
Crown Zell 2					
Crn pf4.20					
Cruc Stl 1.20					
CTS Corp .60					
CudahyPk					
CudahyPk pf					
Cummins .60					
CunePrs 1.80					
CurtDr 1.20					
Curtis Pub					
Curt Pub .90f					
Curtiss-W 1					
Cutler H 1.10					
— D —					
Dan River 1					
Dana Cp 2.20					
DaycoCp .40b					
Deere 1.80a					
Del Hud .30g					
Del PL 1.68					
DeltaAir 1.60					
DenDRG					
DenRioGW 1					
DeSotoCh .60					
DetEdis 1.30					
Dewey Port .60					
Diam Alk 2					
DiamInt 1.40					
DiaMcGr 1.60					
DiGiorgio .80					
DinersCl .50b					
Disney .40b					
Dist Seag 2					
DivcoWy 1.20					
DobbsH .70					
DrPepper .70					
Dodge Mfg 1					
DomeMn .80a					
DomFd 1.24g					
Donnlley .80b					
DougAir 1.35d					
DoverC 1.20b					
Dow Ch 1.80b					
DrackeRt .60					
Dresser 1.20					
Drewrys .40					
DrexelF 1.30					
McGroryCp 1					
McCro pf3.50					
McCro pf4.50					
McDermot 1a					
McDonAir .60					
McGrawEd 2					
McGHill .80a					
McGreg 1					
McKee 1.40					
McKess 1.70					
McLeanT .60					
McLouth 1.40					
McNeilCp 1b					
Mead Cp 1.70					
MedusaC 1.20					
Melv Shoe 1					
MelvShoe pf4					
MercanS 1.20					
Merck 1a					
Merch Shp .80					
MerchNat 1.80					
MesaNat 2.50a					
MGM 1.50					
Metrom .60a					
MetroNet 1.60					
MidCont Tel					
Mid SUt 1.24					
MidlRes .60a					
Midwst Oil 2					
MieheGD .90					
Miles Lab .80					
MinerChem 1					
MinnMM 1.10					
Minn PL 2					
Miss Cp 1.50					
MissR Ry 1.80					
Mo Kan Tex					
Mo Pac 1.25g					
MP Cem 1.60					
MoPubS .80					
Mohasco .60a					
Monarch 1.40					
Monon RR B					
MonsCal 1.40b					
MontDU 1.40					
Mont Pw 1.40					
MontWard .80					
Moore M .60a					
Morrell Co 1					
Morse Sh .30					
Motorola 1.50					
MtSt Tel 2.40					
MSL Ind 1.20					
MuellerBr .60					
Munsingw 1.20					
Murphy 1.20					
MurphOil .30					
MurravC 1.20					
— N —					
NaicoChm .80					
NatcoCp .30e					
NAcme 2.50a					
Nat Airl .80					
NAviat 3.01g					
Nat Bisc 1.30					
NatCan .40b					
NCash&R 1.20					
NCast 2.40					
NCity L 1.40					
NatDairy 2.60					
NatDist 1.80					
Nat Fuel 1.40					
Nat Gasl .16					
NatGyps 2b					
NatGSpd .75g					
Nat Prop .50					
NatStand 1.50					
NStarch .80b					
Nat Steel 3					
Nat Sug Rfg					
Nat Tea .80					
NatVaPb .20					
Natomas .25					
Nautec 1.50f					
Neisner Bros					
Neptune 1.20					
Nevada P .80					
Newberry .60					
NJ Pw&Lt 2.12					
NMex&Ariz 1					
NewPark Dr					
NewPark Mn					
NY Air Br 2					
NY Chem .60					
NYCentral					
NYFlav .60					
NYGas 1.60					
NYShipbldg					
NYSEG 1.60					
NiagMP Pw 2					
NiagMP pf3.90					
NiagMP pf3.40					
Niag Shr 1					
NopcoChem 1					
NorAmAv 1.60					
NorrisTh 1					
NA Avia 2.80					
NoAmCar .90					
NAmCoal .50					
NA Sugar .60					
NorCastBky 4					
NorfolkPS 1.40					
NorNatGas 2					
NorPac 2.40a					
Nsta Pw 1.44					
NSPS pf4.16					
Northrop					
Nwst Airl .80					
NwBan 2.60a					
Nw Nat&W 1					
Norton 1.40a					
Norwich 1.10a					
NuTone .80					
— O —					
Occident .25d					
OhioEdis 2.12					
Oh Ed pf4.56					
Oh Ed pf4.40					
OhMAlw 1.40					
Opelika .80					
OrangeRk .84					
Otis Elev 2					
Outb Mar .60					
OutletCo .45d					
OverTran 1.70					
Owens-Ill 2					
Owensdill 2.70					
OxidPap 1.20					
— P —					
PacCem .60a					
PacG&E 1.70					
PacGE pf1.36					
Pac Ltg 1.30					
Pac Petrol					
PacPtTr 1.20					
PacT&T pf 6					
Pac Tin .60					
Packag 90a					
Packard Bell					
PanAmSul 1.60					
Pan Am .60					
Panh EP 2.60					
PaperPrn 1.32					
Paramount					
ParkeDav 1a					
ParkHann .20					
ParkUtah .60					
Parmelee 2					
RevTob 1.80					
Rheem Mf .80					
Rich Merr 1					
RichOil 1.80					
RiegelPap .80					
River Co 1					
Roan Sel .61e					
RobertCort					
RochGE 1b					
RochTel 1.20					
Rohm&H 1.40					
Rohr Corp 1					
Ronson .60b					
Roper GD .80					
RorerWm .80					
RoyCCola .48					
RoyDut 1.75g					
Rubbrm .52b					
Rtbueroid 1.60					
RussTogs .64					
Ryder Syst					
— S —					
Safeway St 1					
SafeSt pf cld					
StLjos Lead					
StLSanF 1.56					
StRegP 1.40b					
SanDiGas 1.40					
SanDimp .80f					
SanJuanBas Et					
SFeDrill .40b					
Schenley					
Schlosb pf.50					
Scherng 1.60a					
Schick					
Schmidgr 1.60					
SCott Corp .80f					
SCOM pf 2.75					
ScottFore .80					
ScottPap 1.20					
ScottP pf3.40					
Scovill Mfg 1					
Screw & Bolt					
Seab Air 1.10					
Seab Fin .10					
SeabF pf2.75					
Seagrave .30					
Sealpt Gld 1.30					
SearsR 1.80a					
SearsRoeb wi					
Seeburg .60					
Segal Elec 1b					
Servel					
Servmst .30a					
ShamrkH 1.50					
SharenSti 40					
Shattuck .40a					
Shell Oil 1.70					
Shell TR .83f					
Sheraton .40a					
Sher Wm 1.70					
ShoeCp Am 1					
Siegel HI .68					
Signode 1a					
Simmons 1.20					
Simond 1.20a					
SimpPat .90b					
Sinclair					
SingerCo 2.20					
Skelly Oil 2					
Smith AO 1					
SmithK 1.60a					
Snowdn 2.80					
SooLine 1.50c					
SC EG pf2.50					
SoJerCt 1.30					
SoPuSer 1.80g					
SoastPS 1.08					
SoCalE

James E. Riley Named Agent of Prudential Co.

James E. Riley, 2741 Wren Dr., has been named an agent with the Colorado Springs office of the Prudentiaf Insurance Co.'s Pueblo district agency, it was announced today by Manager Arthur Antonioni.

Riley is a native of Pittsburgh, Pa., and attended schools there. He has served in the Army. He and his wife, Eva, have three children, and eight grandchildren.

Sculpture Collection On Way to Israel

NEW YORK (AP)— Movers begin carting a million dollars worth of sculpture from the upper East Side town house of showman-financier Billy Rose today. Its destination: Billy Rose's Art Gardens of the National Museum of Israel in Jerusalem.

The 100-odd pieces of sculpture have been collected by Rose over 30 years.

The formal opening of the gardens is May 11, and Rose plans to attend.

Vital Statistics

BIRTHS
AIR FORCE ACADEMY HOSPITAL

TEBO — Staff Sgt. and Mrs. Joseph M. Tebo, Air Force Academy, a boy, 7 pounds 7 ounces, born Monday, March 15, 1965.

RYAN — Maj. and Mrs. William A. Ryan, Air Force Academy, a girl, 6 pounds 7 ounces, born Monday, March 15, 1965.

SEXTON — T. Sgt. and Mrs. Gene C. Sexton, Ent Air Force Base, a boy, 7 pounds 4 ounces, born Tuesday, March 16, 1965.

FT. CARSON HOSPITAL

BEAVER — Spec. 5 and Mrs. Oscar T. Beaver, 1808 St. Elmo Ave., a boy, 8 pounds 13½ ounces, born Friday, March 12, 1965.

CONNER — Pfc. and Mrs. Doyle Conner, 817 W. Pikes Peak Ave., a girl, 6 pounds 15¾ ounces, born Friday, March 12, 1965.

GREEN — Spec. 5 and Mrs. George F. Green, 2121 W. Pikes Peak Ave., a girl, 5 pounds 6½ ounces, born Friday, March 12, 1965.

JORDAN — Pfc. and Mrs. Carl L. Jordan, 723 N. Weber St., a girl, 7 pounds 7 ounces, born Friday, March 12, 1965.

LAMBERT — Spec. 4 and Mrs. Jerome J. Lambert, 1823 N. Franklin St., a girl, 7 pounds 14 ounces, born Friday, March 12, 1965.

WHITE — CWO and Mrs. John White, 512 Winnepeg Dr., a girl, 8 pounds, born Friday, March 12, 1965.

WILLIAMS — Spec. 5 and Mrs. Charlie Williams, Ft. Carson, a boy, 6 pounds 4½ ounces, born Friday, March 12, 1965.

GRZESKOWIAK — Spec. 5 and Mrs. John Grzeskowiak, 2812 Main St., a boy, 5 pounds 13 ounces, born Saturday, March 13, 1965.

LOCKWOOD — Spec. 4 and Mrs. Phillip A. Lockwood, 4032 Glen View Ct., a girl, 5 pounds 14 ounces, born Saturday, March 13, 1965.

PICKERING — Spec. 5 and Mrs. Gerald A. Pickering, 733 E. Platte Ave., a boy, 7 pounds 2 ounces, born Saturday, March 13, 1965.

RICE — Spec. 4 and Mrs. Larry Rice, 808 N. Weber St., a boy, 8 pounds 9½ ounces, born Saturday, March 13, 1965.

TURNER — Spec. 4 and Mrs. Harry S. Turner, 1126 E. Las Animas St., a boy, 8 pounds 3½ ounces, born Saturday, March 13, 1965.

WYLIE — Sgt. and Mrs. Omer Wylie, 715 N. Nevada Ave., a boy, 7 pounds 6½ ounces, born Saturday, March 13, 1965.

ELLSWORTH — Sgt. and Mrs. Phillip Ellsworth, 1913 Hallam Ave., Security, a boy, 7 pounds 10 ounces, born Sunday, March 14, 1965.

RETHERFORD — Pfc. and Mrs. Norman Retherford, 737 W. Cucharras St., a girl, 6 pounds 7 ounces, born Sunday, March 14, 1965.

BURKETT — Second Lt. and Mrs. Kenneth D. Burkett, Fountain, Colo., a boy, 8 pounds 8 ounces, born Monday, March 15, 1965.

COSTER — Sgt. and Mrs. Thomas Coster, 2415 Bandelier Dr., a boy, 7 pounds 15½ ounces, born Monday, March 15, 1965.

GREEN — Pvt. R. C. Green, 506 E. Pikes Peak Ave., a boy, 6 pounds, born Monday, March 15, 1965.

GRIFFIN — Capt. and Mrs. Clarence M. Griffin, Ft. Carson, a girl, 6 pounds 6 ounces, born Monday, March 15, 1965.

PIERCE — Sgt. and Mrs. William Pierce, 9½ Elk Path, Manitou Springs, a boy, 8 pounds 4 ounces, born Monday, March 15, 1965.

STOKES — Staff Sgt. and Mrs. Richard Stokes, Ft. Carson, a girl, 8 pounds 8½ ounces, born Monday, March 15, 1965.

WARD — Airman 2-C and Mrs. Howard Ward, 524 E. Kiowa St., a girl, 6 pounds 15 ounces, born Monday, March 15, 1965.

MARRIAGE LICENSES

Frank S. Mulnix, 24, 1505 Eagle View Dr., Mary Diane Graves, 22, 2237 E. Boulder St.

Robert Lee Gotwalt, 23, York, Pa., Marion Eileen Astor, 21, York, Pa.

Edward T. O'Boyle, 35, 1628 S. Cascade Ave., Carol R. Christiensen, 26, 16 W. Brookside.

Ray Pat Ryan, 38, 1405 S. 26th St., Peggy Joanne Tourville, 25, 1405 S. 26th St.

Richard E. Johnson, 35, Pueblo, Charleen Mae Nutt, 36, Pueblo.

Earl R. Julian, 24, Warsaw, Ind., Waltraud Vorwerk, 20, Manitou Springs.

George V. Bobilya, 24, Albion, Ind., Carolyn Bobilya, 22, Kimmell, Ind.

DEATHS AND FUNERALS

NYGREN — Mr. Harry Nygren of 215 N. Cascade passed away at a local hospital Tuesday. Arrangements later. (Nolan)

CIMINO — Rosary for Miss Sharon Cimino, 7:30 p.m. Wednesday at the Law Drawing Room. Requiem High Mass, 9:00 a.m. Thursday at Corpus Christi Church. Msgr. Anthony G. Elzi, celebrant. Interment Evergreen. (Law)

JENKINS — Mr. Charles A. Jenkins, Jr., 634 N. Hancock passed away early Tuesday morning. Arrangements later. (Law)

ROOKS — Mr. Albert E. Rooks, 1100 E. Cheyenne Rd. Services Swan Drawing Room, Thursday 11 a.m., Mr. R. M. Cocking and Mr. Robert Wilson officiating. Interment Evergreen. (Swan)

HENDRIX — Jonas B. Hendrix, Simla, Colo. Memorial services at 2 p.m. Wednesday in First Baptist Church, Simla. Interment in Simla Cemetery. (Buchanan-Love Funeral Home, Limon, Colo.)

SYCAMORE
Joe Loveless

Manpower Inc., To Conduct Job Survey

Roy Broyles, manager of the Colorado Springs office of Manpower, Inc., today announced that his firm plans to conduct a national survey of job vacancies in the general field of office occupations.

Broyles is currently in New Orleans attending the firm's area management conference, where the plans for the survey are being formulated.

The survey will be conducted under the auspices of the Manpower Research Council, a non-profit research organization which is sponsored by Manpower, Inc.

"There is a great dearth of up-to-date information on the areas where jobs are going begging.

Knowledge about job vacancies, particularly in the office field, are practically nonexistent.

Getting this information is our target," said Broyles. He added that part of the research would be done locally through interviews of personnel managers of a random sample of businesses.

The survey will also provide valuable information about future training needs by furnishing data about occupational categories undergoing expansion.

Upon completion, results of the survey will be published and made available to all interested parties.

Local Publisher Set for Committee Berth

Jack Cole, publisher of the Colorado Springs Criss Cross-Cross Reference Directory, has recently been appointed in Washington, D.C. to serve on Postmaster General Gronouski's mailers technical adviser committee.

This committee, consisting of experts in mailing methods from national magazines, newspapers, small businessmen, Chambers of Commerce, book publishers, and other groups, has been selected to develop a better understanding of the application of Zip Codes and other programs to help improve mail service and to promote more co-operation between mail users and the Post Office Department.

Stock Market Shows Signs of General Pickup

The stock market is showing signs of a pickup in public participation, something that has been missing since 1961, according to the latest weekly Report of United Business Service.

The Boston - based advisory firm states that this trend is shown by such factors as the rise in the low - priced stock index to new highs and the low ration of mutual fund redemptions to purchases.

But speculation, the Service adds, is still far from frenzied. One recent brokerage house compilation shows that 60 per cent of 1,500 issues were still under their 1961 - 62 highs despite the 22 per cent rise of the Dow - Jones Industrial Average during the same interval.

The fact is that the market is not as high historically as a handful of widely sought leaders in the average might indicate.

So far there are no real cracks in the boom's foundations. As long as the stimulating forces in business retain their intensity, the outlook is for continued properity, the United Business Service feels.

Among these forces can be included government spending and deficit financing, the tax cuts, record capital outlays by industry, and the boom in consumer spending.

The recent modest move by the Federal Reserve towards tighter money via a dip in free bank reserves is aimed mainly at bolstering short term rates in order to keep funds at home. There are no real signs that the "Fed" intends to discourage internal borrowing, to tighten credit or dampen the business boom significantly.

In view of this picture, and the continued uptrend in earnings and dividends, the United Business Service concludes that investors are fully warranted in retaining positions in sound stocks.

Carol Burnett, star of "The Entertainers," had journalism as her original goal, as a student at the University of California at Los Angeles.

Real Estate Values Change With Transportation Shift

By SAM CAMPBELL

The purpose of this column is to provide background information to help you earn a dollar. From time to time, the casual reader may suppose, the message runs afield from that earthy subject. Yet if you look, almost always you will find the hard-dollar angle.

Still, I think, it is useful to dream once in a while, to catch a vision of things to be.

Along this line, I had occasion a week ago to ask of Donald Douglas Jr. whether the Douglas Aircraft Co. did not see something greater in its new DC9 than just a medium-range feeder to the jet mainlines.

The younger Douglas, who is president of the company that his father founded, conceded that this was so. He explained that airline economics stands on two legs. One leg is the cost per passenger-seat mile, and the other on the cost per airplane mile.

What this boils down to essentially is that the smaller DC9 can fly the same routes that the jet mainliners fly, and, when the passenger load is less, the DC9 is the more economic vehicle.

The gist of it all is a potential increase in flight frequency as well as an extension of jet service to inland points not on the principal airways.

So the DC9 amounts to a major change in transportation.

Throughout history, any major change in transportation has brought with it profound alterations in real estate values. The horse, the camel, the sailing ship in turn have converted waterholes to meccas or shoreline bogs to commercial harbors. The railroads pushing westward from the Atlantic seaboards transformed wilderness to populous habitation.

The relation of real estate to transportationis established history. The question as to the DC9 is more specific. What portions of the inland continent will be most affected by this new vehicular link?

Your guess is as good as mine. But I would look first for climatic attractions — around inland lakes, areas of resort possibilities, hunting and fishing localities.

Second, I would examine the existing promotion capabilities in such places. Geography may be excellent, but you've got to have good salesmanship to translate these features into "buyables." Few things in business ever happen automatically.

Third I would watch the movement of major figures in the recreational industry. The arrival of Walt Disney Productions in Orange County, as many will recall, heralded a vast increase of opportunity, jobs, and commercial real estate values.

The late H. G. Wells at the turn of the century wrote a prophecy for the first half of the twentieth century. A man, he said, will travel an hour each way from his home to place of work. By foot that distance is four miles, by horse it is eight miles; by motor carriage, he predicted, the major cities of the world would spread to 30 miles miles in radius.

If Wells' reasoning holds true for air travel, the theoretical radius for the Southland metropolis is well beyond 500 miles

Navajo Freight Fills Two New Positions

Rod C. Lochmiller has been appointed Director of operating services, Navajo Freight Lines, with branch office in Colorado Springs, president Robert L. Cohen announced today.

"The new post has been created to centralize control of long-haul freight movements and to increase customer operating services," Cohen said.

Lochmiller comes to Denver from the West Coast with over 15 years experience in trucking at management level. His duties will include line operations, maintenance, purchasing and safety.

Arthur L. Belford will manage Navajo's new central dispatch and customer service department.

Belford has a lengthy trucking background — most recently with Navajo in Los Angeles. His main responsibility is expediting controlled movement of long-haul equipment, loading, delivery and customer service requests.

Functions of the two new management positions will include Navajo's 44 terminals which are spread coast-to-coast and border-to-border across the heart of the nation.

DAMAGED DOORS
$3.95 Each
WESTSIDE LUMBER CO.
West Colo. Ave. & 8th St.
632-7623

Colorado Springs Stock Exchange

Cresson	20	.25
Dr. Jack Pot	.02½	.04½
Elkton	.02	.04
Empire Lee	3	3.50
Golden Cycle	34.00	37.00
U. G. M.	.18	.23
Jerry Johnson	.03	.05
Holly Oil	1.40	1.65
Holly Sugar	50	50
Cisco Group Inc.	36.00	38.00
	80	80

Monday sales were 72 Holly Oil at 51.65.

Mutual Funds

NEW YORK (AP) —The following bid and asked quotations of the National Association of Securities Dealers, Inc., do not represent actual transactions but are the range within which these securities could have been sold (bid) or bought (asked):

	Bid	Ask
Aberdeen	2.78	3.04
Advise Fd	8.27	9
Affil Fd	9.23	9.98
Am Bus	4.29	4.65
Am Grth	7.25	7.84
Am Inv	23.16	23.16
Am Mut	10.96	11.54
Asso Fd	1.78	1.93
Assn InFd	6.91	7.05
Atom Ph	5.76	6.29
Axe Houghton		
Fund A	6.57	7.14
Fund B	10.17	11.05
Stock	4.85	5.30
Sci Elec	13.64	14.83
Blue Rid	13.15	14.34
Boardstk	5.82	6.18
Bost Fd	10.56	11.54
Broad St	16.36	17.66
Bullock	15.26	16.72
Can Gen	21.08	23.07
Cdn Fd	20.30	21.96
Capit Inc	11.84	
Capit Shr	15.59	10.51
Centr Shr	15.59	16.44
Channing Funds:		
Balan	13.50	14.75
Com Stk	12.09	13.20
Growth	13.00	14.21
Incom	8.43	9.21
Intl	10.30	11.26
Special	2.34	2.56
Chase Fd	8.29	9.06
Chem Fd	15.01	16.40
Csl Sec	1.80	1.97
Colon Fd	13.34	14.58
Colon Gth	14.52	15.87
Com StBd	8.23	8.95
Commowith Fds:		
Incom	10.44	11.41
Int Gen	11.22	12.26
Invest	10.25	11.72
Stock	9.72	10.62
ComTr AB	1.70	
ComTr CD	1.70	
Comp Bd	9.70	10.54
Comp Fd	9.65	10.49
Concord	13.80	13.80
Cons Inv	11.50	12.00
Consm Inv	11.73	12.82
Corp Sec	8.37	9.15
Conv Gr	9.84	10.75
Corp Id	22.33	24.31
Crown W	6.84	7.48
Decath M	171.84	172.57
Decat Inc	12.29	13.43
Dela Fd	13.40	14.64
Diver Gr	10.94	11.99
Diver Sc	9.78	10.72
Dnd Shr	3.87	4.25
DowTh In	5.96	6.44
Dreytus	22.98	25.06
Eatn Rai	13.30	14.46
Eaton Stk	16.30	17.61
ency	24.15	24.15
Equity	10.61	10.98
Fed Grth	12.14	13.27
Fd Can	12.50	14.02
Fid Fund	18.42	19.91
Fid Trnd	21.23	23.08
Fid Mut	10.04	10.97
Fid F	25.25	5.75
Fla Gth	6.61	7.2
Fla Mut	2.50	2.73
Fnd Li	7.83	8.5
Fnd Mut	8.01	8.75
Fourso	11.25	12.30
Franklin Custdn		
Com Stk	7.34	8.07
Income	3.35	3.68
Pf Stk	2.79	3.07
Util	8.83	9.82
Fund Am	8.40	9.14
Gen Inves	7.28	7.91
Group Secs:		
Ful Ad	10.72	11.71
Grth Ind	20.9	21.62
Guarde	26.01	26.01
Ham Hda	5.85	6.50
Imo Cap	9.44	10.26
Imo Fd	4.47	4.86
CO Shr 2	1bvl	
Inc Fnd	2.00	2.85
Inc Bost	8.48	9.27
Incorp Inc	10.08	11.02
Incorp Inv	7.74	8.46
Ins Bk Stk	7.37	8.04
Int Resour	5.82	6.36
Inv CoAm	12.51	13.78
Inves Bos	13.88	14.85
Investment Group:		
Mut	12.35	13.64
Stock	21.51	23.38
Select	10.38	11.35
Var Pay	7.92	8.61
Intere	6.72	7.26
Inv Resh	13.83	15.12
Ister Fd	37.54	38.25
Johnstn	16.11	16.1
Keystone Funds		
Cus B1	24.62	25.68
Cus B2	24.73	26.98
Cus B3	18.21	19.86
Cus B4	19	20.11
Cus K1	40.01	40.92
Cus K2	6.28	6.85
Cus S1	26.44	28.85
Cus S2	14.83	16.18
Cus S3	18.64	20.34
Cus S4	5.77	6.31
Int Fd	15.68	16.96
Knickerb	7.25	7.95
Knick Gth	7.63	8.36
Lazard	18.12	18.37
Lexingt	10.53	1.95
Life Inv	8.69	10.58
Life Stk	7.44	8.10
Loom Can	33.42	33.42
Loom Sav	17.07	17.07
Mass Gth	9.80	10.71
Mass Tr	15.57	19.20
Mass Life	12.41	13.56
Morton Gr	7.49	8.21
Morton Inc	4.4	5.4
Morton Ins	8.90	9.75
MIF Fd	18.21	19.69
MIF Gth	5.66	6.12
Mut Inves	10.82	11.87
Mut Shrs	15.39	15.39
Mut Trust	2.95	3.01
Nat WSec	12.61	13.60
Nat Inves	18.63	20.14
Nat Sec Ser.		
Balan	13.69	14.96
Bond	6.66	7.28
Div Gr	6.12	12.58
Pf Stk	7.59	8.30
Incom	6.49	7.09
Stock	9.20	10.16
Grwth	9.72	10.73
Nat West	9.63	10.53
New Enr	11.68	12.63
New Hor	11.10	11.21
Norstar	18.89	18.89
One WmS	14.93	14.93
Onoen Fd	18.92	20.68
Penn Sq	21.66	21.66
Peoples	9.21	10.06
Phila Fd	13.69	15.00
Pine St	12.80	12.80
Pioneer	10.85	11.64
Price TR	19.16	19.16
Provident	4.83	5.3
Puritan	10.32	11.16
Putnam	16.29	17.80
Put Grth	10.72	11.72
Qtly Dist	7.8	8.61
Reo Tech	4.74	5.18
Resch Inv	13.89	15.18
Revere	12.61	13.05
Scudder Funds		
Bal	20.68	20.68
Com Stk	12.57	12.57
Intl Inv	16.44	16.44
Sec Equity	9.72	9.72
Selec Am	11.09	12.09
Shrhold	11.77	12.86
Shrs Am	17.44	19.02
So Inves	9.58	10.36
Sover Inv	17.16	18.79
State St	44.32	44.87
Stein Roe Funds		
Bal	41.54	41.54
Stock	38.40	38.40
Intl	17.11	17.11
Steri Inv	13.50	14.76
Teleo Fd	8.69	9.47
Temp Gr	13.49	14.74
Texas Fd	13.75	15.03
Twentc Gth	4.94	5.40
Twentc Inc	5.44	5.95
United Funds		
Accum	17.34	18.95
Incon	14.34	15.67
Scien	8.28	9.05
Unit Can	5.75	6.28
Value Line Funds:		
Val Line	6.70	7.32
Incom	6.03	6.59
Spec St	7.72	8.43
Wall St	10.83	11.95
Wash Mu	12.66	13.84
Well Fd	15.29	16.6
West Ind	6.5	6.97
Whitehll	14.54	15.72
Windsr Fd	17.04	18.52
Winfield	8.38	9.16
Wiscon	7.57	8.27

Chicago Produce

CHICAGO BUTTER AND EGGS

Butter steady. 93 score AA 57½; 92 A 57¾; 90 B 56¼; 89 C 56; cars 90 B 57¼; 89 C 57.

Eggs steady to firm; 70 per cent or better grade A whites 32; mixed 32; mediums 28; standards 28½; checks 25

For Want Ads Dial — 632-4641.

Former Resident Is Bruggemann Award Winner

Thomas G. Paterson, Jr., formerly of Colorado Springs, recently named vice-president and general manager of Gates Rubber of Canada Ltd., has been named the winner of the Bruggemann Award as the outstanding representative of the purchasing profession in the midwestern industrial area of the United States.

This award is made annually by the Chicago chapter of the National Association of Purchasing Agents in recognition of noteworthy achievements in the field of purchasing to members located in an area covered by Ill., Minn., Wisc., Iowa, Missouri, Kansas, Colorado, Nebraska, and the Dakotas.

The award will be given this Thursday evening, at the joint meeting of the Denver Association of Purchasing Agents, and the Sales and Marketing Executives Association, at the Brown Palace Hotel.

Present to make the award will be George Quinn, president of the midwest region of the Purchasing Agents Association, and William J. Donovan of Eastman Kodak, president of the Chicago chapter.

Paterson, who is a past president and national director of the Denver chapter, has until recently been Manager of Material Supply and Processing at the Gates Rubber Co. Denver plant, overseeing all purchasing functions. He is a graduate of Colorado College.

Over-the-Counter Market

The following "bids" and "askeds" do not represent actual transactions. They are intended as a guide to the approximate range within which these securities could have been sold (indicated by the "bid") or bought (indicated by the "asked") at the time of compilation, as furnished by members of the National Association of Securities Dealers Inc.

FEB. 25, 1965

Stocks	Bid	Asked
Amer Gypsum	5.75	6.00
Central Inv. Corp.	1½	2.00
Colorado Milling	20¾	22½
Cresson Cons. Gld Mns	.15	.35
Denver Rl Est Inv Assn	8¾	9¾
Denver Chicago Trucking	21¾	29¾
Fremont Petroleum	3.60	4.05
Golden Cycle Corp.	32.00	35½
Longhorn Portland Cmt	23½	25.00
Mechanex Corp.	2.75	3.03
Nalley's	13¾	14¼
National Western Life	12¾	13¾
Potash Co. of America	49.00	50.00
Pub Serv of Colo 4¼ pfd	94.00	98¾
Pubco	5.00	5¾
Pub Serv of New Mexico	26¾	29¾
Security Life and Accd.	37.00	38.00
United Gold Mines	15	35
United Insurance	56.00	58½
United American Life	26½	28½
Western Power & Gas	40¾	42¾

Earning Reports

Company	Period	Per Com. 1965	Per Shr. 1964
Amer. Brdcstg.-Para Theatres	8 wks Jan. 2	2.40	1.62
Barden Corp. Quar. Jan. 31		.36	.26
Crammt Mines, Ltd qr Jan 31		.11	.66
Distl. Crp.-Segrms 6 mo Jan. 31		1.13	1.09
Electrnc Assc. Yr Jan 1		.86	1.02
Fluor Corp., Ltd Qr Jan. 31		.85	.25
Grinckl (Julius) & Co. 6 mo Jn 31		1.84	1.50
Garfinckel (Julius) & Co. 12 mo. Jan 31		2.34	1.79
Howard Ind. Quar. Feb. 28		.27	.15
Klein (C.) Dept Stores 26 wks Jan 23		.82	.19
Kropp Forge Co. 6 mo Jan 31		.09	.09
LiT Gen. Stores Quar. Jan. 31		.06	.01
Mowelah, Inc. Yr Jan 31		1.20	.96
Okla. Nat. Gas 12 mos Jan. 31		2.44	2.11
Restrnt. Assc. Inc Quar Jan 31		.08	.06
Rohr Corp 6 mos Jan. 31		.55	.53
Super Food Serv. 24 wks Feb 13		.10	—

Company	Period	1964	1963
Aero-Flow Dyn. Yr Dec. 31		.35	.32
Airprt Prkng of Amer. Yr Dec 31		.91	.69
Allegheny Pepsi-Cola Yr Dec. 31		1.16	1.06
Allen Elec & Equip Yr Dec 31		1.03	.67
Atlntic Coast Line Co. Yr Dec 31		3.75	3.14
Asso. Brwing Co. Yr Dec. 31		.50	.41
Canadian Pacfc Rwy. Yr Dec. 31		2.62	2.56
Clevite Corp. Yr Dec. 31		4.05	3.57
Commonwealth Tele. Yr Dec 31		1.42	1.16
Consultants & Designrs Yr Dec 27		.60	.46
Crouse-Hinds Co. Yr Dec 31		3.14	1.83
Fairchild Cam. & Inst. Qr Dec 31		.59	.30
Family Fin. Crp 6 mo Dec. 31		1.04	.90
Glen Alden Corp. Yr Dec. 31		1.25	1.14
Hech's, Inc. Yr Dec 31		.57	.55
Inatl. Paper Yr Dec. 31		1.85	1.48
Johnson Service Co. Yr Dec 31		2.70	2.91
Keystone Cust. Funds Yr Dec 31		1.55	1.20
Kleer-Vu Industries Yr Dec 31		.49	.35
Lamson Corp. Yr Dec. 31		1.70	1.35
Magnetic Metals Yr Dec. 31		.22	.17
Martin Marietta Corp. Qr Dec 31		.42	.32
Martin Marietta Corp. Yr Dec 31		1.67	1.54
Mott's Super Mkts. Yr Dec 31		.61	.51
National City Lines Yr Dec. 31		2.61	1.57
Santa Fe Drilling Yr Dec. 31		1.68	1.25
Simmonds Prec. Prd. Yr Dec 31		1.01	.82
Sorg Paper Co. Yr Dec 31		.68	.48
Stndrd-Thomp. Crp Yr Dec. 31		.42	.37
Sunset Int'l Petrl Qr Nov.		.38	.35
Transuse & Williams Yr Dec 31		1.35	1.37
U.S. Leasing Corp. Yr Dec. 31		.41	.50
Wesco Fin. Corp. Yr. Dec. 31		3.20	4.09
White (S.S.) Dntl Mfg Yr Dec 31		1.80	1.67

It has been estimated that 15 million buffaloes were roaming the Great Plains at the close of the War Between the States.

...that's why I always go Greyhound!"

Greyhound has more of everything you travel for. More buses to more places. More frequent schedules. More thru and express service. And, exclusive Scenicruiser® Service, too. Go with the best, go Greyhound.

Exclusive Scenicruiser® Service at no extra fare. For example:

Phoenix, Ariz. .. $31.20
San Francisco .. 34.35
Portland, Ore. .. 41.35
Detroit, Mich. 35.25
New York, N. Y. .. 53.10
Jacksonville, Fla. 50.50

GO GREYHOUND ...and leave the driving to us®

Central Greyhound Lines 225 E. Pikes Peak Ave. 635-1505

Denver Livestock

Cattle 2,600; calves 100; slaughter steers and heifers strong to 50 higher; slaughter cows weak to 50 lower; feeders scarce; slaughter steers average and high choice 1150-1250 lbs 23.00-23.60; high good to average choice 22.00-22.50; heifers average and high choice 950-1100 lbs 22.35-22.50; high good to average choice 900-1050 lbs 20.50-21.90; high cutter and utility cows 13.50-15.00.

Hogs 2,000; barrows and gilts not fully established, steady to 25 lower; sows mostly steady; No. 1-2 barrows and gilts 200-220 lbs 17.25-17.50; mixed 1-3 190-240 lbs 16.50-17.25; sows No. 1 and 2 250-300 lbs 15.25; most 1-3 300-500 lbs 14.00-15.00.

Sheep 1,500; at auction — wooled slaughter lambs 50-75 lower; wooled slaughter ewes steady; shorn ewes strong to 25 higher; feeder lambs 25 lower; wooled lambs choice adn mixed choice and prime 100-115 lbs 23.50-24.70; woled ewes mostly utility to good 6.60-8.20; shorn ewes cull to mostly utility 4.75-7.20; feeder and shearing lambs choice few fancy 79 lbs 23.00.

Denver Produce

DENVER BEANS

General bid to growers 1964 crop pintos 9.50 U.S. No 1 Denver rate shipping points; 1964 crop Great Northerns 6.50 basis U.S. No 1 f.o.b. Nebraska rate shipping points.

DENVER EGGS

Market steady; demand moderate; offerings ample; prices paid delivered Denver for eggs candled and graded in Denver, cases returned: Large whites AA 31; medium whites AA 27; large whites A 29-30; medium whites A 26; small A 21-23; large whites B 20; undergrades large 13, small 6-7, few mixed colors one cent lower.

DENVER POTATOES

Total U.S. shipments Mon. 563, Colo. 3; diverted Tues. 1; truckins old Colo. 9, N.D. 4, new Fla. 1.

Market steady; sales on wholesale market in less than carlot quantities: 100 lb sacks U.S. No 1 size A washed unless otherwise stated: Colo. red McClures 2½-3 in. min. 6.75-7.00; 3 in. and up 6.50; russets Burbanks 6-14 cwt. Colo. 9.00-9.25, Idaho 10.00; Idaho russets 10 oz. min. 10.50; Colo. russets 1¾ in. to 10 oz. 6.75; No. 2s 2 in. min. red McClures 5.75-6.00; 50 lb cartons and 50 lb sacks U.S. No 1 Idaho russets 6-8 oz. 5.75-6.00; Idaho 6-14 oz. 5.25; Calif. long whites and round reds size A 4.50; 50 lb sacks russets Burbanks 6-14 cwt. Colo. 9.00-9.25, Idaho 10.00; Idaho russets 10 oz. min. 10.50; Colo. russets 1¾ in. to 10 oz. 6.75; No. 2s 2 in. min. red McClures 5.75-6.00; 50 lb cartons and 50 lb sacks U.S. No 1 Idaho russets 6-8 oz. 5.75-6.00; Idaho 6-14 oz. 5.25; Calif. long whites and round reds size A 4.50; 50 lb sacks Colo. red McClures 1.8 U.S. No 1s 2-2½ in. 3.50-3.60; Colo. round reds U.S. No 1s 25 lb sacks 1.50-1.60 20 lb sacks 1.30.

Dividends Declared

	Rate	Pe- riod	Stk. of Record	Pay. able
REDUCED				
ContCons A	.075		3-22	4-1
INCREASED				
Hiebie Mfg.	.075		4-15	5-1
INITIAL				
Reda Pump new	.25		4-1	4-12
REGULAR				
Amerada Petrol	.60	Q	4-15	4-30
Boise Brooks	.125	Q	3-26	4-15
Commonwealth OilRfg	.09	Q	4-7	5-1
DaGiorgio Co.	.20	Q	4-16	5-15
Fidelity PhilaTr	.65	Q	3-31	4-15
Gen & Co.	.18	Q	5-14	5-31
Hamilton Cosco	.15	Q	4-1	5-1
Int Milling	.30	Q	3-25	4-15
Internhoto Co. A	.175	Q	4-15	5-3
Maust Coal&Ck	.05	Q	4-1	4-20
Motorola Inc.	.375	Q	3-29	4-12
Nat FuelGas	.35	Q	3-31	4-15
Park Chemical	.075		4-30	5-14
Sheraton Co Am	.10		3-31	5-1
Std Metals	.70	Q	3-25	4-15
Youngst Sht	.35	Q	3-26	4-15

NEW CHEVY SPORTVAN!

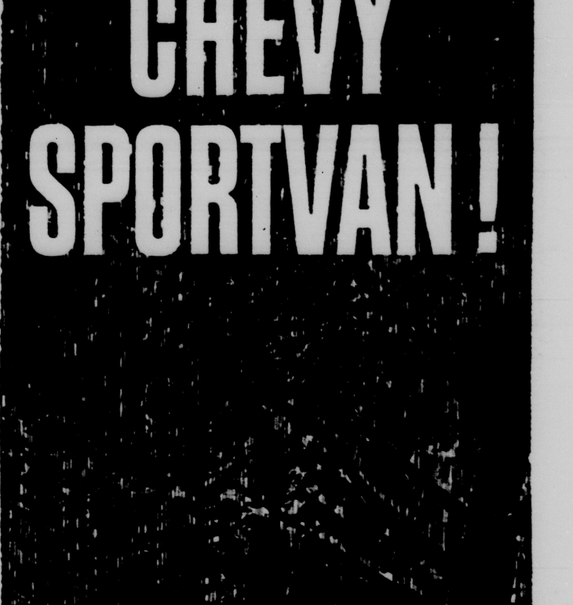

THE NEWEST OF CHEVROLET'S FUN-LOVING HARD-WORKING DO-ANYTHING 8-PASSENGER WAGONS IS HERE!

It can be equipped to carry a family of eight in style and comfort. And in the spacious interior there's room to sleep. Or eat. Or play cards. Or haul a ton of cargo. It's a new way to go camping, touring, fishing, hunting, skiing—or do the chores. And it's economical. You save on gas with famous Chevy 6-cylinder power. Save on maintenance with a sturdy build that includes unitized body-frame, heavy-gauge steel, special corrosion resistance. Contact your Chevrolet dealer for all the facts!

SPORTVAN
CHEVROLET
See your Chevrolet dealer

4½%
ON IN

James E. Riley Named Agent of Prudential Co.

James E. Riley, 2741 Wren Dr., has been named an agent with the Colorado Springs office of the Prudential Insurance Co.'s Pueblo district agency, it was announced today by Manager Arthur Antonioni.

Riley is a native of Pittsburgh, Pa., and attended schools there. He has served in the Army. He and his wife, Eva, have three children, and eight grandchildren.

Sculpture Collection On Way to Israel

NEW YORK (AP)— Movers begin carting a million dollars worth of sculpture from the upper East Side town house of showman-financier Billy Rose today. Its destination: Billy Rose's Art Gardens of the National Museum of Israel in Jerusalem.

The 100-odd pieces of sculpture have been collected by Rose over 30 years.

The formal opening of the gardens is May 11, and Rose plans to attend.

Vital Statistics

BIRTHS
AIR FORCE ACADEMY HOSPITAL

TEBO — Staff Sgt. and Mrs. Joseph M. Tebo, Air Force Academy, a boy, 7 pounds 7 ounces, born Monday, March 15, 1965.

RYAN — Maj. and Mrs. William A. Ryan, Air Force Academy, a girl, 6 pounds 7 ounces, born Monday, March 15, 1965.

SEXTON — T. Sgt. and Mrs. Gene C. Sexton, Ent Air Force Base, a boy, 7 pounds 4 ounces, born Tuesday, March 16, 1965.

FT. CARSON HOSPITAL

BEAVER — Spec. 5 and Mrs. Oscar T. Beaver, 1808 St. Elmo Ave., a boy, 8 pounds 13½ ounces, born Friday, March 12, 1965.

CONNER — Pfc. and Mrs. Doyle Conner, 817 W. Pikes Peak Ave., a girl, 6 pounds 15¾ ounces, born Friday, March 12, 1965.

GREEN — Spec. 5 and Mrs. George F. Green, 2121 W. Pikes Peak Ave., a girl, 5 pounds 6½ ounces, born Friday, March 12, 1965.

JORDAN — Pfc. and Mrs. Carl L. Jordan, 723 N. Weber St., a girl, 7 pounds 7 ounces, born Friday, March 12, 1965.

LAMBERT — Spec. 4 and Mrs. Jerome J. Lambert, 1823 N. Franklin St., a girl, 7 pounds 14 ounces, born Friday, March 12, 1965.

WHITE — CWO and Mrs. John White, 512 Winnepeg Dr., a girl, 8 pounds, born Friday, March 12, 1965.

WILLIAMS — Spec. 5 and Mrs. Charlie Williams, Ft. Carson, a boy, 6 pounds 4½ ounces, born Friday, March 12, 1965.

GRZESKOWIAK — Spec. 5 and Mrs. John Grzeskowiak, 2812 Main St., a boy, 5 pounds 13 ounces, born Saturday, March 13, 1965.

LOCKWOOD — Spec. 4 and Mrs. Phillip A. Lockwood, 4032 Glen View Ct., a girl, 5 pounds 14 ounces, born Saturday, March 13, 1965.

PICKERING — Spec. 5 and Mrs. Gerald A. Pickering, 733 E. Platte Ave., a boy, 7 pounds 2 ounces, born Saturday, March 13, 1965.

RICE — Spec. 4 and Mrs. Larry Rice, 808 N. Weber St., a boy, 8 pounds 9½ ounces, born Saturday, March 13, 1965.

TURNER — Spec. 4 and Mrs. Harry S. Turner, 1126 E. Las Animas St., a boy, 8 pounds 3½ ounces, born Saturday, March 13, 1965.

WYLIE — Sgt. and Mrs. Omer Wylie, 715 N. Nevada Ave., a boy, 7 pounds 6½ ounces, born Saturday, March 13, 1965.

ELLSWORTH — Sgt. and Mrs. Phillip Ellsworth, 1913 Hallam Ave., Security, a boy, 7 pounds 10 ounces, born Sunday, March 14, 1965.

RETHERFORD — Pfc. and Mrs. Norman Retherford, 737 W. Cucharras St., a girl, 6 pounds 7 ounces, born Sunday, March 14, 1965.

BURKETT — Second Lt. and Mrs. Kenneth D. Burkett, Fountain, Colo., a boy, 8 pounds 8 ounces, born Monday, March 15, 1965.

COSTER — Sgt. and Mrs. Thomas Coster, 2415 Bandelier Dr., a boy, 7 pounds 15½ ounces, born Monday, March 15, 1965.

GREEN — Pvt. R. C. Green, 506 E. Pikes Peak Ave., a boy, 6 pounds, born Monday, March 15, 1965.

GRIFFIN — Capt. and Mrs. Clarence M. Griffin, Ft. Carson, a girl, 6 pounds 6 ounces, born Monday, March 15, 1965.

PIERCE — Sgt. and Mrs. William Pierce, 9½ Elk Path, Manitou Springs, a boy, 8 pounds 4 ounces, born Monday, March 15, 1965.

STOKES — Staff Sgt. and Mrs. Richard Stokes, Ft. Carson, a girl, 8 pounds 8½ ounces, born Monday, March 15, 1965.

WARD — Airman 2.C. and Mrs. Howard Ward, 5224 E. Kiowa St., a girl, 6 pounds 15 ounces, born Monday, March 15, 1965.

MARRIAGE LICENSES

Frank S. Mulnix, 24, 1505 Eagle View Dr., Mary Diane Graves, 22, 2237 E. Boulder St.

Robert Lee Gotwalt, 23, York, Pa., Marion Eileen Astor, 21, York, Pa.

Edward T. O'Boyle, 35, 1628 S. Cascade Ave., Carol R. Christiensen, 26, 16 W. Brookside.

Ray Pat Ryan, 38, 1405 S. 26th St., Peggy Joanne Tourville, 25, 1405 S. 26th St.

Richard E. Johnson, 35, Pueblo, Charleen Mae Nutt, 36, Pueblo.

Earl R. Julian, 24, Warsaw, Ind., Waltrand Vorwerk, 20, Manitou Springs.

George V. Bobilya, 24, Albion, Ind., Carolyn Bobilya, 22, Kimmell, Ind.

DEATHS AND FUNERALS

NYGREN — Mr. Harry Nygren of 215 N. Cascade passed away at a local hospital Tuesday. Arrangements later. (Nolan)

CIMINO — Rosary for Miss Sharon Cimino, 7:30 p.m. Wednesday at the Law Drawing Room. Requiem High Mass, 9:00 a.m. Thursday at Corpus Christi Church. Msgr. Anthony G. Elzi, celebrant. Interment Evergreen. (Law)

JENKINS — Mr. Charles A. Jenkins, Jr., 634 N. Hancock passed away early Tuesday morning. Arrangements later. (Law)

ROOKS — Mr. Albert E. Rooks, 1100 E. Cheyenne Rd. Services Swan Drawing Room, Thursday 11 a.m., Mr. R. M. Cocking and Mr. Robert Wilson officiating. Interment Evergreen. (Swan)

HENDRIX — Jonas B. Hendrix, Simla, Colo. Memorial services at 2 p.m. Wednesday in First Baptist Church, Simla. Interment in Simla Cemetery.
(Buchanan-Love Funeral Home, Limon, Colo.)

"SYMPATHY"
SAY IT WITH FLOWERS
Joe Loveless
FLORIST

Manpower Inc., To Conduct Job Survey

Roy Broyles, manager of the Colorado Springs office of Manpower, Inc., today announced that his firm plans to conduct a national survey of job vacancies in the general field of office occupations.

Broyles is currently in New Orleans attending the firm's area management conference, where the plans for the survey are being formulated.

The survey will be conducted under the auspices of the Manpower Research Council, a non-profit research organization which is sponsored by Manpower, Inc.

"There is a great dearth of up-to-date information on the areas where jobs are going begging.

Knowledge about job vacancies, particularly in the office field, are practically non-existent.

Getting this information is our target," said Broyles. He added that part of the research would be done locally through interviews of personnel managers of a random sample of businesses.

The survey will also provide valuable information about future training needs by furnishing data about occupational categories undergoing expansion.

Upon completion, results of the survey will be published and made available to all interested parties.

Local Publisher Set for Committee Berth

Jack Cole, publisher of the Colorado Springs Criss Cross-Cross Reference Directory, has recently been appointed in Washington, D.C. to serve on Postmaster General Gronouski's mailers technical adviser committee.

This committee, consisting of experts in mailing methods from national magazines, newspapers, small businessmen, Chambers of Commerce, book publishers, and other groups, has been selected to develop a better understanding of the application of Zip Codes and other programs to help improve mail service and to promote more co-operation between mail users and the Post Office Department.

Stock Market Shows Signs of General Pickup

The stock market is showing signs of a pickup in public participation, something that has been missing since 1961, according to the latest weekly Report of United Business Service.

The Boston - based advisory firm states that this trend is shown by such factors as the rise in the low - priced stock index to new highs and the low ration of mutual fund redemptions to purchases.

But speculation, the Service adds, is still far from frenzied. One recent brokerage house compilation shows that 60 per cent of 1,500 issues were still under their 1961 - 62 highs despite the 22 per cent rise of the Dow - Jones Industrial Average during the same interval.

The fact is that the market is not as high historically as a handful of widely sought leaders in the average might indicate.

So far there are no real cracks in the boom's foundations. As long as the stimulating forces in business retain their intensity, the outlook is for continued properity, the United Business Service feels.

Among these forces can be included government spending and deficit financing, the tax cuts, record capital outlays by industry, and the boom in consumer spending.

The recent modest move by the Federal Reserve towards tighter money via a dip in free bank reserves is aimed mainly at bolstering short term rates in order to keep funds at home. There are no real signs that the "Fed" intends to discourage internal borrowing, to tighten credit or dampen the business boom significantly.

In view of this picture, and the continued uptrend in earnings and dividends, the United Business Service concludes that investors are fully warranted in retaining positions in sound stocks.

Carol Burnett, star of "The Entertainers," had journalism as her original goal, as a student at the University of California at Los Angeles.

Real Estate Values Change With Transportation Shift

By SAM CAMPBELL

The purpose of this column is to provide background information to help you earn a dollar. From time to time, the casual reader may suppose, the message runs afield from that earthy subject. Yet if you look, almost always you will find the hard-dollar angle.

Still, I think, it is useful to dream once in a while, to catch a vision of things to be.

Along this line, I had occasion a week ago to ask of Donald Douglas Jr. whether the Douglas Aircraft Co. did not see something greater in its new DC9 than just a medium-range feeder to the jet mainlines.

The younger Douglas, who is president of the company that his father founded, conceded that this was so. He explained that airline economics stands on two legs. One leg is the cost per passenger-seat mile, and the other on the cost per airplane mile.

What this boils down to essentially is that the smaller DC9 can fly the same routes that the jet mainliners fly, and, when the passenger load is less, the DC9 is the more economic vehicle.

The gist of it all is a potential increase in flight frequency as well as an extension of jet service to inland points not on the principal airways.

So the DC9 amounts to a major change in transportation.

Throughout history, any major change in transportation has brought with it profound alterations in real estate values. The horse, the camel, the sailing ship in turn have converted waterholes to meccas or shoreline bogs to commercial harbors. The railroads pushing westward from the Atlantic seaboards transformed wilderness to populous habitation.

The relation of real estate to transportationis established history. The question as to the DC9 is more specific. What portions of the inland continent will be most affected by this new vehicular link?

Your guess is as good as mine. But I would look first for climatic attractions — around inland lakes, areas of resort possibilities, hunting and fishing localities.

Second, I would examine the existing promotion capabilities in such places. Geography may be excellent, but you've got to have good salesmanship to translate these features into "buyables." Few things in business ever happen automatically.

Third I would watch the movement of major figures in the recreational industry. The arrival of Walt Disney Productions in Orange County, as many will recall, heralded a vast increase of opportunity, jobs, and commercial real estate values.

The late H. G. Wells at the turn of the century wrote a prophecy for the first half of the twentieth century. A man, he said, will travel an hour each way from his home to place of work. By foot that distance is four miles, by horse it is eight miles; by motor carriage, he predicted, the major cities of the world would spread to 30 miles miles in radius.

If Wells' reasoning holds true for air travel, the theoretical radius for the Southland metroplis is well beyond 500 miles

Navajo Freight Fills Two New Positions

Rod C. Lochmiller has been appointed Director of operating services, Navajo Freight Lines, with branch office in Colorado Springs, president Robert L. Cohen announced today.

"The new post has been created to centralize control of long-haul freight movements and to increase customer operating services," Cohen said.

Lochmiller comes to Denver from the West Coast with over 15 years experience in trucking at management level. His duties will include line operations, maintenance, purchasing and safety.

Arthur L. Belford will manage Navajo's new central dispatch and customer service department.

Belford has a lengthy trucking background — most recently with Navajo in Los Angeles. His main responsibility is expediting controlled movement of long-haul equipment, loading, delivery and customer service requests.

Functions of the two new management positions will include Navajo's 44 terminals which are spread coast-to-coast and border-to-border across the heart of the nation.

MR. 2by4 Sez
BY DOUG AND JACK
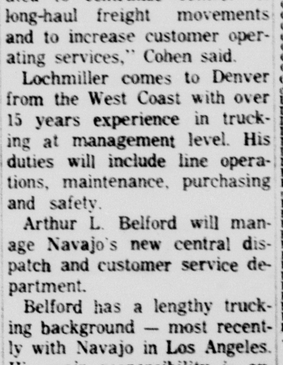

DAMAGED DOORS
$3.95 Each
WESTSIDE LUMBER CO.
West Colo. Ave. & 8th St.
632-7623

Colorado Springs Stock Exchange

Cresson	20	25
Ex Jack Pot	.02½	.04½
Elkhorn	.05	.10
Empire Lee	.05	.10
Golden Cycle	34.00	37.00
I. G. M.	.18	.23
Jerry Johnson	.03	.05
Holly Oil	1.40	1.65
Socal Oil	.55	.75
Holly Sugar	36.00	38.00
Cisco Group Inc	60	80

Monday sales were 72 Holly Oil at $1.65.

Mutual Funds

NEW YORK (AP)—The following bid and asked quotations, supplied by the National Association of Securities Dealers, Inc., do not represent actual transactions but are the latter within which these securities could have been sold (bid) or bought (asked).

	Bid	Ask
Aberdeen	2.78	3.04
Advise Fd	8.27	9
Affil Fd	9.23	9.96
Am Bus	4.29	4.65
Am Grth	7.25	7.84
Am Inv	15.92	17.18
Am Mut	10.56	11.54
Asso Fd	1.76	1.93
Assn InFd	6.93	7.05
Atom Ph	5.70	6.28
Axe Houghton:		
Fund A	6.57	7.14
Fund B	10.17	11.05
Stock	7.85	8.70
Sci Elec	12.84	14.03
Blue Rid	13.12	14.34
Bondstk	5.62	6.14
Bost Fd	10.56	11.54
Broad St	16.36	17.88
Bullock	15.26	16.77
Can Gen	21.69	23.87
Cap Fd	20.60	22.67
Cen Fd	20.30	21.96
Capit Inc	11.84	
Capit Shr	9.59	10.51
Centl Shr	13.04	14.44
Channing Funds:		
Balan	13.50	14.75
Com Stk	2.09	2.28
Growth	13.00	14.21
Incom	8.43	9.21
Intl	10.30	11.26
Special	2.04	2.23
Chase Fd	8.29	8.96
Chem Fd	15.01	16.40
Cit Ser	1.80	1.97
Colon Fd	13.34	14.56
Colon Gth	14.52	15.87
Com StBd	8.23	8.95
Commonwith Fds:		
Incom	10.44	11.41
Int Gen	11.22	12.26
Invest	10.72	11.72
Stock	9.72	10.62
ConnTr AB	1.70	
ConnTr CB	2.08	
Comp Bd	9.70	10.54
Comp Fd	9.65	10.49
Concord	11.80	13.00
Cons Inv	11.50	12.68
Consm Inv	3.73	4.07
Conv Sec	8.37	9.15
Conv Gr	9.84	10.75
Conv Id	22.01	24.07
Crown W	6.84	7.48
deVegh M	71.84	72.57
Decat Inc	12.29	13.43
Dela Fd	13.40	14.64
Diver Gr	10.04	11.99
Diver Inv	9.28	10.72
Divid Shr	3.87	4.23
DowTh In	3.96	4.32
Dreyfus	22.06	23.98
Eatn Rai	13.46	14.44
Eatn Stk	16.30	17.61
Ener Gr	14.15	15.45
Equity	10.61	10.99
Fed Grth	12.14	13.27
Fid Cap	12.90	14.07
Fid Fund	18.42	19.97
Fid Trnd	21.23	23.08
Fid Mut	10.04	10.97
FIF	5.25	5.73
Fla Gth	6.61	7.7
Fla Mut	2.50	2.73
Fnd Inv	7.83	8.5
Fnd Mut	8.01	8.75
Fourser	11.25	12.30
Franklin Custdn		
Com Stk	7.34	8.07
Income	2.55	2.68
Pf Stk	2.79	3.07
Util	8.83	9.82
Fund Am	8.40	9.14
Gen Inves	7.28	7.91
Group Sec:		
Fal Ad	10.72	11.74
Grth Ind	20.9	21.62
Gardn	26.01	28.43
Ham Hda	5.55	6.50
Imp Cap	9.44	10.26
Imp Fd	3.47	4.86
Inc Shr 2	Ibvd	
Inc Fnd	2.60	2.85
Inc Bost	8.48	9.27
Incorp Inc	10.08	11.02
Incorp Inv	7.74	8.46
Ins Sk Stk	7.37	8.04
Int Resour	5.82	6.36
Inv CoAm	12.51	13.78
Inves Bos	13.68	14.95
Investment Counsel Group:		
Mut	12.35	13.64
Stock	21.51	23.38
Select	10.38	11.16
Vari Pay	7.92	8.61
Interv	6.72	7.29
Inv Resh	13.85	15.12
Istel Fd	34.34	38.29
Johnstn	19.13	20.1
Keystone Funds		
Cus B1	24.62	25.68
Cus B2	24.73	26.98
Cus B3	18.21	19.96
Cus B4	19.2	10.11
Cus K1	9.61	10.62
Cus K2	6.28	6.83
Cus S1	26.44	28.85
Cus S2	14.83	16.18
Cus S3	18.64	20.34
Cus S4	5.77	6.31
Int Fd	15.68	16.96
Knickerb	7.25	7.85
Knick Gth	7.63	8.26
Lazarr	18.12	18.7
Lexinet	10.53	11.95
Life Inv	9.69	10.56
Life Stk	7.44	8.10
Loom Can	33.42	33.47
Loom Sav	17.07	17.07
Mass Gth	9.80	10.71
Mass Tr	15.57	16.50
Mass Life	14.41	15.76
Morton Gr	7.49	8.21
Morton Inc	4.35	4.77
Morton Ins	8.06	9.75
MIF Fd	18.21	19.69
MIF Gth	5.66	6.12
Mut Inves	10.82	11.87
Mut Shrs	13.59	13.59
Mut Trust	2.95	3.01
Nat WSec	12.61	13.00
Nat Inves	18.63	20.14
Nat Sec Ser:		
Balan	13.69	14.96
Bond	6.96	7.28
Dvsfd	5.12	5.60
Pf Stk	7.59	8.30
Incom	6.49	7.09
Stock	9.30	10.16
Growth	9.77	10.62
Nat West	9.63	10.35
New Enz	11.66	12.63
New Hor	11.10	11.2
Noreast	18.88	18.89
One WmS	14.93	14.93
Oppen Fd	18.92	20.68
Penn Sq	21.66	21.66
Peoples	9.21	10.09
Phila Fd	13.69	15.00
Pine St	12.80	12.80
Pioneer	10.63	11.64
Price TR	19.16	19.1
Providnt	4.69	5.13
Puritan	10.32	11.16
Putnam	16.37	17.80
Put Grth	10.72	11.72
Qtly Dist	7.8	8.61
Reo Tech	4.74	5.18
Reserh Inv	14.89	15.18
Revere	12.61	13.65
Scudder Funds:		
Bal	20.68	20.68
Com Stk	16.57	17.57
Intl Inv	16.44	16.44
Sec Equity	7.63	7.68
Selec Am	11.09	12.09
Shrhold	11.77	12.86
Shrs Am	17.44	19.02
Sp Inves	9.58	10.36
Sover Inv	16.18	16.73
State Sf	42.32	44.87
Stein Roe Funds:		
Bal	41.59	41.54
Stock	38.40	38.40
Intl	17.11	17.1
Steel Inv	13.50	14.76
Telev El	8.69	9.47
Temp Gr	13.49	14.74
Texas Fd	13.75	15.03
Twentf Gth	4.94	5.40
Twentf Inc	3.44	3.95
United Funds:		
Accm	17.34	18.55
Incom	14.34	15.62
Scien	8.28	9.05
US Fd Can	6.75	7.28
Value Line Funds:		
Val Line	6.70	7.32
Incom	6.03	6.59
Spec Sit	3.82	4.17
Wallst	10.93	11.95
Wash Mu	12.66	13.84
Well Fd	13.29	16.6
West Ind	6.33	6.90
Whitehll	14.54	15.72
Windsr Fd	17.04	18.32
Winfield	8.38	9.16
Wiscon	7.57	8.27

Former Resident Is Bruggemann Award Winner

Thomas G. Paterson, Jr., formerly of Colorado Springs, recently named vice-president and general manager of Gates Rubber of Canada Ltd., has been named the winner of the Bruggemann Award as the outstanding representative of the purchasing profession in the midwestern industrial area of the United States.

This award is made annually by the Chicago chapter of the National Association of Purchasing Agents in recognition of noteworthy achievements in the field of purchasing to members located in an area covered by Ill., Minn., Wisc., Iowa, Missouri, Kansas, Colorado, Nebraska, and the Dakotas.

The award will be given this Thursday evening, at the joint meeting of the Denver Association of Purchasing Agents, and the Sales and Marketing Executives Association, at the Brown Palace Hotel.

Present to make the award will be George Quinn, president of the midwest region of the Purchasing Agents Association, and William J. Donovan of Eastman Kodak, president of the Chicago chapter.

Paterson, who is a past president and national director of the Denver chapter, has until recently been Manager of Material Supply and Processing at the Gates Rubber Co. Denver plant, overseeing all purchasing functions. He is a graduate of Colorado College.

Chicago Produce

CHICAGO BUTTER AND EGGS

Butter steady, 93 score AA 57½; 92 A 57¼; 90 B 56¾; 89 C 56; cars 90 B 57¼; 89 C 57.

Eggs steady to firm; 70 per cent or better grade A whites 32; mixed 32; mediums 28; standards 28½; checks 25.

For Want Ads Dial — 632-4641.

Over-the-Counter Market

The following "bids" and "askeds" do not represent actual transactions. They are intended as a guide to the approximate range within which these securities could have been sold (indicated by the "bid") or bought (indicated by the "asked") at the time of compilation, as furnished by members of the National Association of Securities Dealers Inc.

FEB. 25, 1965

Stocks	Bid	Asked
Amer Gypsum	5.75	6.00
Central Inv. Corp.	1¾	2.00
Colorado Milling	20¾	22¼
Cresson Cons. Gld Mins	.13	.15
Denver Bd. Est Inv Assn	8¾	9¾
Denver Chicago Trucking	2¾	2¾
Fremont Petroleum	.60	.65
Golden Cycle Corp.	32.00	35.00
Longhorn Portland Cmt.	23¾	25.00
Mechanex Corp.	2.75	3.25
Nalley's	12¾	14¾
National Western Life	52¾	57¾
Potash Co. of America	49.00	50.00
Pub Serv of Colo 4¼ pfd	94.00	98¾
Pubco	5.00	5¾
Pub Serv of New Mexico	56¾	58¾
Security Life and Accd.	37.00	38.00
United Gold Mines	.15	.25
United Insurance	56.00	58¾
United American Life	56¾	58¾
Western Power & Gas	40¾	42¾

Earning Reports

Company	Period	Per Com. 1965	Per Shr. 1964
Amer. Brdcstg-Para Theatres	8 wks Jan. 2	2.40	1.62
Barden Corp. Quar Jan. 31		.36	.26
Cramnt Mines, Ltd or Jan 31		.11	.66
Distl. Crp-Seagrms 6 mo Jan. 31		1.13	1.09
Electrnc Asso. Yr Jan 1		.88	1.02
Fluor Corp., Ltd Qr Jan. 31		.83	.25
Grtnckl (Julius) & Co. 6 mo Jn 31		1.84	1.59
Garfinckel (Julius) & Co. 12 mo. Jan 31		2.34	1.79
Howard Ind. Quar. Feb. 28		.27	.15
Klein (C.) Dept Stores 26 wks Jan 23		.82	.19
Kropp Forge Co. 6 mo Jan 31		.09	.09
Lil' Gen. Stores Quar. Jan 31		.06	.04
Movielab, Inc. Yr Jan 2		1.20	.96
Okla. Nat. Gas 12 mos Jan. 31		2.44	2.11
Restrnt Assoc. Inc Quar. Jan. 31		.05	.06
Robt Corp. 9 mos Jan. 31		.60	.62
Super Food Serv. 24 wks Feb 13		.19	—

Company	Period	1964	1963
Aero-Flow Dyn. Yr. Dec. 31		.37	.60
Airpet Prdng of Ariz. Yr Dec. 31		.41	.66
Allegheny Pepsi-Cola Yr. Dec. 31		1.16	1.06
Allen Elec. & Equip Yr Dec. 31		1.63	.67
Atlntc Coast Line Co. Yr Dec 31		3.75	3.14
Asso. Brwing Co. Yr. Dec. 31		.81	.27
Canadian Facfc Rwy Yr Dec 31		2.85	2.56
Clevelr Corp. Yr Dec. 31		4.05	2.71
Commonwealth Tele. Yr. Dec. 31		1.42	1.16
Consultants & Designrs Yr Dec 27		.80	.45
Crouse-Hinds Co. Yr. Dec. 31		3.14	1.85
Fairchild Cam. & Inst. Qr Dec 31		.39	.20
Family Fin. Crp 6 mo Dec 31		1.04	.90
Glen Alden Corp. Yr Dec 31		1.25	1.41
Heck's, Inc. Yr Dec 31		.57	.45
Inatl. Paper Yr Dec. 31		1.85	1.48
Johnson Service Co. Yr Dec 31		2.70	2.9
Keystone Cust. Funds Yr Dec 31		1.35	1.20
Kleer-Vu Industries Yr Dec 31		.49	—
Lamson Corp. Yr Dec. 31		1.70	1.1
Magnetic Metals Yr Dec. 31		.32	—
Martin Marietta Corp. Qr Dec 31		.42	.27
Martin Marietta Corp. Yr Dec 31		1.67	1.54
Mott's Super Mkts. Yr Dec. 31		.61	.50
National City Lines Yr. Dec 31		2.01	1.1
Santa Fe Drilling Yr Dec 31		1.58	1.6
Simmonds Prec. Prd. Yr Dec 31		1.91	.86
Serg Paper Co. Yr Dec. 31		.68	.68
Stndrd-Thomp. Crp Yr Dec. 31		.42	.27
Sunset Intl. Petrl. Qr Nov. 30		.15	—
Transue & Williams Yr Dec 31		1.35	1.37
U.S. Leasing Corp. Yr Dec 31		.61	.50
Wesco Fin. Corp. Yr. Dec. 31		3.93	4.09
White (S.S.) Dntl Mfg Yr Dec 31		1.80	1.67

It has been estimated that 15 million buffaloes were roaming the Great Plains at the close of the War Between the States.

Denver Livestock

Cattle 2,600; calves 100; slaughter steers and heifers strong to 50 higher; slaughter cows weak to 50 lower; feeders scarce; slaughter steers average and high choice 1150-1250 lbs 23.00-23.60; high good to average choice 22.00-22.50; heifers average and high choice 950-1100 lbs 22.25-22.50; high good to average choice 900-1050 lbs 20.50-21.90; high cutter and utility cows 13.50-15.00.

Hogs 2,000; barrows and gilts not fully established, steady to 25 lower; sows mostly steady; No. 1-2 barrows and gilts 200-220 lbs 17.25-17.50; mixed 1-3 190-240 lbs 16.50-17.25; sows mostly No. 1 and 2 250-300 lbs 15.25; most 1-3 200-500 lbs 14.00-15.00.

Sheep 1,500; at auction — wooled slaughter lambs 50-75 lower; wooled slaughter ewes steady; shorn ewes strong to 50 higher; feeder lambs 25 lower; wooled lambs choice adn mixed choice and prime 100-115 lbs 23.50-24.70; woled ewes mostly utility to good 6.00-8.50; shorn ewes cull to mostly utility 4.75-7.20; feeder and shearing lambs choice few fancy 79 lbs 23.00.

Denver Produce

DENVER BEANS

Cash bid to growers 1964 crop pintos 5.50 cwt. No. 1 Denver rate shipping points; 1964 crop Great Northerns 6.50 basis U.S. No 1 f.o.b. Nebraska rate shipping points.

DENVER EGGS

Market steady; demand moderate; offerings ample; prices paid delivered Denver for eggs candled and graded in Denver, cases returned: Large whites AA 31; medium whites AA 27; large whites A 29-30; medium whites A 26; small A 21-23; large whites B 20; undergrades large 13, small 6-7, few mixed colors one cent lower.

DENVER POTATOES

Total U.S. shipments Mon. 563, Colo. 3, diverted Tues. 1, trucking old Colo. 9, N.D. 4, new Fla. 1.

Market steady, sales on wholesale market in less than carlot quantities: 100 lb sacks U.S. No 1 size A washed unless otherwise stated: Colo. red McClures 2½-3 in. mostly 2.75-3.00; 2 in. and up 6.50; russet Burbanks 6-14 oz. Colo. 9.00-9.25; Idaho 10.00; Idaho russets 10 oz. min. 10.50; Colo. russets 12 oz. to 10 oz. 6.25; No. 2 Colo. russets 10 oz. min. red McClures 2½ in. up 6.00; 50 lb cartons and 50 lb sacks U.S. No 1 Idaho russets 6-8 oz. 5.75-6.00; Idaho Burbanks 6-10 oz. mostly 6.00; Idaho russets 6-8 oz. 5.25; Calif. long whites and round reds size A 4.50; 50 lb sacks Colo. red McClures U.S. No 1s 2½-3 in. 3.50-3.60; Colo. round reds 1 U.S. No 2s 25 lb sacks 1.50-1.60 20 lb sacks 1.30.

Dividends Declared

	Rate	Pe-riod	Stk of Record	Pay-able
REDUCED				
ContConn A	.75	Q	3-22	4-1
INCREASED				
Hitchr Mfg	.25	Q	4-15	5-1
INITIAL				
Reda Pump new	.12	Q	4-1	4-12
REGULAR				
Amerada Petrol	.60	Q	4-15	4-30
Robt Brooks	.125	Q	3-26	4-15
Commwlth Oil/Rfg	.05	Q	4-1	5-1
DiGiorgio Co.	.20	Q	4-15	5-15
Equity PhilaTr	.20	Q	3-31	4-15
Gen & Co.	.18	Q	5-14	6-1
Hamilton Cosco	.15	Q	4-1	4-15
Int Min	.05	Q	4-15	5-3
Interstate Co. A	.15	S	4-15	5-3
Mangel Co &Ck	.25	Q	4-1	4-20
Motorola Inc	.375	Q	3-19	4-15
Nat Fuel Gas	.35	Q	3-31	4-15
Park Chemical	.075		4-30	5-14
Sheraton Co Am	.10		3-31	5-1
Std Metals	.10		3-25	4-15
Youngst Shtl	.35	Q	3-26	4-15

...that's why I always go Greyhound!"

Greyhound has more of everything you travel for. More buses to more places. More frequent schedules. More thru and express service. And, exclusive Scenicruiser® Service, too. Go with the best, go Greyhound.

Exclusive Scenicruiser® Service at no extra fare. For example:

Phoenix, Ariz.	$31.20	Detroit, Mich.	35.25
San Francisco	34.35	New York, N. Y.	53.10
Portland, Ore.	41.35	Jacksonville, Fla.	50.50

Central Greyhound Lines 225 E. Pikes Peak Ave. 635-1505

GO GREYHOUND
...and leave the driving to us®

4½%
ON INSURED SAVINGS

AN EXCELLENT RETURN ON YOUR SAVINGS

FIRST FEDERAL savers receive a big 4½% current annual dividends on insured savings. Small or large — FIRST FEDERAL welcomes your account . . . and offers free parking and plenty of warm personal service!

FEDERAL SAVINGS AND LOAN INSURANCE CORPORATION
SAFETY OF YOUR SAVINGS INSURED UP TO $10,000

FIRST FEDERAL
Savings & Loan Association
421 North Tejon St. Phone 473-2341

THE NEWEST OF CHEVROLET'S FUN-LOVING HARD-WORKING DO-ANYTHING 8-PASSENGER WAGONS IS HERE!

It can be equipped to carry a family of

Thousands Use GT Classified Ads—Try One—632-4641

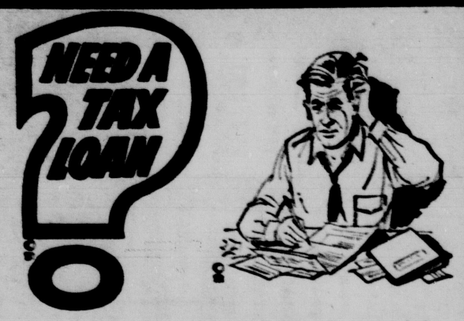

When income tax payments call for financial help, fast, see us for a low-cost loan. Get the money you need, quickly, conveniently. Repay in easy monthly installments. Stop in soon.

Colorado Springs Finance Corp.
Bill Wilson, Manager
AMPLE FREE PARKING
215 E. PLATTE 636-3381
Hours: Mon. thru Thur. 8:30 a.m. to 5:30 p.m.
Friday 8:30 a.m. to 8 p.m.

Poll Tax Dead As Requirement For Voting

LITTLE ROCK, Ark. (AP) — The poll tax is dead as a voting requirement and its death has staggered Arkansas' criminal court system. In some courts, trials ceased temporarily.

State law requires that a juror be a registered voter, but the poll tax system became invalid Feb. 28 and Arkansas had not registered voters under a new system adopted last Nov. 3.

That new system still has not been implemented because of litigation concerning the printing contract for the registration form.

The state legislature tried to overcome the problem during the interim by passing a law saying anyone who was a registered voter under the poll tax system Dec. 31, 1964, would be a qualified juror.

But some judges doubt that the law will stand up in court since the amendment that established the new registration system explicitly excluded any other system.

Judge Paul Wolfe of Fort Smith halted trial of criminal cases. Judge William J. Kirby at Little Rock halted such trials, too, but later empaneled a jury and told them, "you know that you may not be qualified under law for this task."

Judge Melvin Mayfield, also of El Dorado, said he believed any verdict the juries handed down could be reversed on appeal because of the registration situation.

St. Patrick's Day
Cream Shamrocks
Green and White
CANDY KITCHEN
326 N. Tejon 635-1375

WATCH IT! 11 KKTV

PART COMPANY

MARIN CITY, Calif. (AP) — Walter Beavers' car and boat trailer parted company on Highway 101. The trailer veered toward the dividing strip, and the 15-foot outboard pitched into the grill of an oncoming bus.

Splinters, but no injuries.

Date-Line

By Ele and Walt Dulaney

"To tip or not to tip?" Apparently you're still thinking about it because we're still receiving letters on that problem. Here are some late arrivals that are too good to file and forget.

"We'd like to voice our complaints on tipping," wrote Mr. and Mrs. W.A.F., of Jackson, Mich. "It's not the 10 or 15 per cent that bothers us, but the lack of service we get for it. Some of the waiters seem to think they are surely entitled to the 15 per cent. No! We are for tipping, but not without special service to merit it!"

J.E.D., of San Francisco endorses tippping. "My motto is 'go First Class and Tip or Eat in a cafeteria.' Don't expect what you refuse to pay for, and it you are going to tip, be reasonable in your demands upon the waiter.

"Many people feel that since they've got to tip, they're going to get every ounce of blood, shoe leather, etc., from the waiter," he continues. "And so they give incomplete orders, and then keep adding items to force the waiter to make many useless, unnecessary trips from the dining room to the kitchen because they want to be certain this 'servant' earns his gratuity."

Quite a few adult writers expressed special concern for youthful tipping quandaries.

"Consider the plight of young boys just beginning to date. Are they expected to tip like their fathers? If so, they would be broke before getting to the movies if they tipped on that scale!"

Over and over again writers mentioned that "with the minimum wage law, all waitresses, carhops, bus boys, etc., have a living stipend and don't need our tips."

We checked into this and discovered that the Federal Wage and Hour Law does not extend to restaurant, hotel and motel workers; they are specifically exempted.

In some states, local laws provide minimum wage and overtime guarantees. But in many others, there is no such law. The point of the matter is that the situation varies greatly from state to state. You should make an effort to get the facts on your local situation. A call to the local Labor Department can quickly inform you.

What should you do when you eat out, get a hair - set, or take a cab? A number of alternatives were suggested by readers.

Said a Michigan gal, "Support the places that prohibit tips, and the others will fall in line when they see their business vanishing. In our neighborhood grocery there is a welcome sign. It reads, 'Do not tip — personnel is amply paid.' It is intended for the package-and - carry - out - boys. The market can be proud to state the fact that they do not expect their customers to pay their help. Let's encourage other places to follow suit."

Other people suggested that readers call and discover what establishments are unionized, and then support these places where living wages are guaranteed.

Still others urged agitation for a 10 per cent service charge. A union official said, "Tipping is socially bad. It makes scroungers out of people. I consider it an abomination, completely unfair and in no way related to the amount of work done. The 10 per cent service charge would be distributed equitably to all employees. This is far better."

What will you do? Let us know We're still mulling the alternatives ourselves. We hate the system, but value the people. 'Tis a quandary!

Do you have a subject you'd like to see featured in DATE-LINE? Just drop us a line in care of this paper. We'll try to oblige.

Lynda Bird to Spin Wheel of Fortune

WASHINGTON (AP) — Lynda Bird Johnson has been selected to spin the wheel of fortune at the National Cherry Blossom Festival Ball in Washington April 9 to pick a state princess as festival queen.

The festival committee announced Sunday selection of the President's 20-year-old daughter as the official wheel spinner.

WORRY CLINIC

By George W. Crane, M.D., Ph.D.

Brad brings out a fascinating point which should interest all parents. For the time to persuade a child to go on to college is not after he graduates from high school! You should do it before he even starts to kindergarten! Smart parents thus "brainwash" their toddlers by making them fond of printed pages!

By GEORGE W. CRANE
Ph. D., M. D.

CASE V-438: Brad G., aged 32, is a high school teacher.

"Dr. Crane," he began, "I am a substitute carrier on a rural mail route for a few weeks in the summer to help supplement my income.

"And I have made a rough analysis that might be of interest to parents.

"Many of these farmers subscribe to a daily newspaper, which I would deliver on my route.

"And I found that the farm homes which received a daily paper contrasted very sharply with those which did not.

"For I checked back against the school records of the farm children and found that those from homes lacking a newspaper, were uniformly in the bottom third of their class.

"On the contrary, those children in homes where they not only received a daily newspaper but also educational magazines, whether church journals or farm magazines or Reader's Digest, were typically in the upper one-third of their class in school marks.

"Moreover, all the high school seniors last year who then went onto college, were from homes that received a daily newspaper.

"I checked and found that 40 per cent of our graduates did not try to enter college and only two of their homes received a daily paper!"

Such clever detective work as Brad describes should inspire all parents to "brainwash" their children with deft prodding to become swift, facile readers.

For reading is the motor of the entire educational machine.

Even if your child has a high I. Q., if he is a poor reader, he will probably drop out of high school or have little interest in going on to college.

And the time to produce a good reader is before kindergarten!

"Brainwash" your kiddies favorably toward books, magazines, reading games, etc.

Let the toddlers point out various animals in their juvenile books, and then link up the sounds made by those creatures, with their pictures as well as their printed names.

You can do this even with children from two years old and onward.

Remember, the earlier you can train a child to look with joy and delight upon books, magazines and newspapers, the more likely you have raised his school marks and predisposed him to enter college!

Beware, too, that you busy college parents don't overlook this vital "brainwashing."

For many brilliant parents have children who are poor readers and who thus shun college preparatory courses in high school.

Parents, your own college degrees don't "rub off" of your youngsters.

You must "brainwash" your child early if you wish him to enter college!

For it is this early fondness for books that usually spells the difference between dropouts vs. honor students!

Send for my booklet "How to Raise Your Child's School Marks," enclosing a long stamped, return envelope, plus 20 cents.

It will show how to pull a child back up to the average of his class within 6 weeks if he has a normal I. Q.

(Always write to Dr. Crane in care of this newspaper, enclosing a long stamped, addressed envelope and 20 cents to cover typing and printing costs when you send for one of his booklets.)

(Copyright by The Hopkins Syndicate, Inc.)

North Viet Reds Lose 183 Men in Attack on Laos

VIENTIANE, Laos. (AP) — A government spokesman said today a Communist North Vietnamese battalion lost 183 men and was put to flight last week when it launched a frontal night attack on a military school in central Laos.

The spokesman said the attack force of "newly arrived Viet Minh" showed great courage but he said overconfidence contributed to their defeat at the hands of 60 officer students, a dozen instructors and nine policemen defending the school. Three defenders were killed and 13 wounded.

The force attacked early Tuesday, he said, but the Laotian government had 24 hours warning and shipped 60 automatic weapons to the school in the village of Dong Hene.

The spokesman said 123 enemy bodies were counted and another 60 were found in a mass grave a few miles away. One North Vietnamese soldier was taken prisoner.

The Laotian army also captured one 82mm cannon, 10 Russian and Chinese bazookas, 10 light machine guns, two Russian machine guns, 20 submachine guns, many rifles and numerous bamboo sticks filled with gunpowder which are used to blow up entrenchments.

The attackers came Monday night, dug foxholes and set up their heavy weapons. The onslaught began at 3 a.m. and lasted till 7 a.m.

The spokesman said the Vietnamese told the population while retreating, "we lost this time but you will see."

He said the attackers' armament was new and "very superior" to equipment used by the Communist Pathet Lao.

Life Insurance For People Ages 39 to 79

You can now apply by mail, direct to the Home Office, for a Life Insurance Policy providing $2000 or $1000 guaranteed-rate lifetime protection.

Application and rates mailed to you without obligation. Tear out this ad and mail today with your name, address and year of birth to Great Lakes Insurance Co., Elgin, Ill. 60122, Dept. 9C158P58

LEVIS Now in Long-wearing Dacron & Cotton and Fortrell & Cotton Fabrics

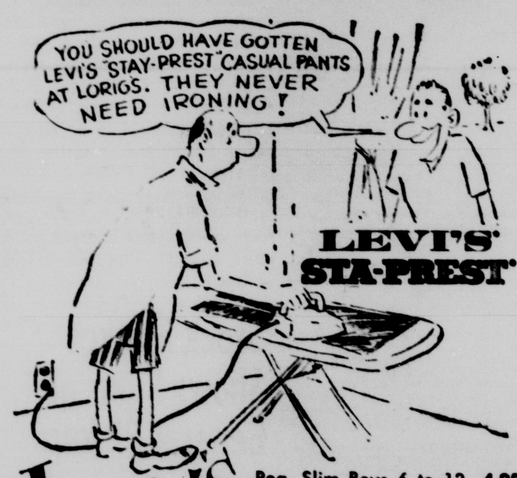

Lorig's 107 S. Tejon
Reg. Slim Boys 6 to 12 4.98
Youth's 25 to 29 waist 5.98
Mens' 6.98
Free Parking Too!

Everitt LUMBER CO.

End Of March

Cash & Haul CLEAN UP SALE

DOUGLAS FIR PLYWOOD
Sanded Shop Grade

1/4"–4x8	$2.09 each
3/8"–4x8	$3.19 each
1/2"–4x8	$4.19 each
5/8"–4x8	$4.79 each
3/4"–4x8	$5.39 each

ECONOMY 2x4–8 ft. .... 33¢ each
EVERITT QUALITY 2x4–8 ft. .... 66¢ each
PREMIUM QUALITY 2x4–8 ft. .... 69¢ each

EVERITT QUALITY DOUGLAS FIR DIMENSION LUMBER

	6'	8'	10'	12'	14'	16'	18'	20'
2x4	49c	66c	83c	99c	1.16	1.32	1.49	1.65
2x6	75c	1.00	1.20	1.49	1.75	1.99	2.25	2.49

EVERITT QUALITY WEST COAST DOUGLAS FIR POSTS

	6'	7'	8'	9'	10'	12'	14'	16'	18'	20'
4x4	92c	1.07	1.22	1.37	1.53	1.84	2.14	2.45	2.75	3.06

UTILITY BOARDS & SHELVING

	6'	8'	10'	12'	14'	16'
1x4	23c	31c	39c	47c	54c	62c
1x6	35c	47c	59c	70c	82c	94c
1x8	47c	63c	78c	94c	1.09	1.25
1x12	83c	1.11	1.39	1.67	1.95	2.22

WESTERN RED CEDAR FENCING

	6'	8'	10'	12'	14'
1x6	39c	53c	67c	80c	93c

CALIFORNIA REDWOOD POSTS
5' . . . $1.05 6' . . . $1.33
7' . . . $1.56 8' . . . $1.79

SHEET ROCK
3/8"–4x8 .... $1.28 each
1/2"–4x8 .... $1.59 each
DAMAGED SHEETROCK . . . . . 3½¢ Per Sq. Ft.

SLIGHTLY WEATHERED
CEDAR RUSTIC PICKETS
5 Ft. Reg. 25c Sale Price 19½¢
6 Ft. Reg. 29c Sale Price 21½¢
(Subject to stock on hand)

228 East Fillmore
Phone 634-5546

Everitt LUMBER CO.

dine at Furr's cafeterias

We are serving continuously
11 a.m. to 8 p.m.
7 days a week
• Good Foods
• Popular Prices

Pikes Peak Plaza Shopping Center
2200 E. Pikes Peak Avenue

Wednesday, Mar. 17

Sliced Corned Beef with Cabbage	59c	Mexican Style Corn	16c
Veal Parmesan	69c	Tropical Fruit Salad with Sour Cream Dressing	25c
Old Fashioned Chicken and Dumplings	55c	Deviled Eggs	15c
Furr's Special Baked Halibut with Tartar Sauce	65c	Cucumber Salad with Sour Cream Dressing	22c
Grilled Calves Liver and Sauteed Onions	55c	Leaf Lettuce and Romaine Salad with Blue Cheese Dressing	22c
Fried Catfish Fillet with Tartar Sauce	39c	Cauliflower Salad	20c
Ham Steak with Red Eye Gravy and Pineapple Ring	75c	Cherry Nut Gelatin Salad	22c
Scalloped Eggplant	18c	German Chocolate Pie	25c
Asparagus with Cheese Sauce	20c	Cherry Chiffon Pie	22c
Blue Lake Green Beans	16c	Lemon Merinque Pie	22c
Fried Spinach	18c	Hot Spicy Apple Dumplings	19c
Sour Cream Cheese Potatoes	20c	Fresh Rhubarb Pie	25c
		Apricot Delight Cake	20c

Thousands Use GT Classified Ads—Try One—632-4641

NEED A TAX LOAN

When income tax payments call for financial help, fast, see us for a low-cost loan. Get the money you need, quickly, conveniently. Repay in easy monthly installments. Stop in soon.

Colorado Springs Finance Corp.
Bill Wilson, Manager
AMPLE FREE PARKING
215 E. PLATTE 636-3381
Hours: Mon. thru Thur. 8:30 a.m. to 5:30 p.m.
Friday 8:30 a.m. to 8 p.m.

Poll Tax Dead As Requirement For Voting

LITTLE ROCK, Ark. (AP) — The poll tax is dead as a voting requirement and its death has staggered Arkansas' criminal court system. In some courts, trials ceased temporarily.

State law requires that a juror be a registered voter, but the poll tax system became invalid Feb. 28 and Arkansas had not registered voters under a new system adopted last Nov. 3.

That new system still has not been implemented because of litigation concerning the printing contract for the registration form.

The state legislature tried to overcome the problem during the interim by passing a law saying anyone who was a registered voter under the poll tax system Dec. 31, 1964, would be a qualified juror.

But some judges doubt that the law will stand up in court since the amendment that established the new registration system explicitly excluded any other system.

Judge Paul Wolfe of Fort Smith halted trial of criminal cases. Judge William J. Kirby at Little Rock halted such trials, too, but later empaneled a jury and told them, "you know that you may not be qualified under law for this task."

Judge Melvin Mayfield, also of El Dorado, said he believed any verdict the juries handed down could be reversed on appeal because of the registration situation.

St. Patrick's Day
Cream Shamrocks
Green and White
CANDY KITCHEN
326 N. Tejon 635-1375

WATCH IT! 11 KKTV

PART COMPANY

MARIN CITY, Calif. (AP) — Walter Beavers' car and boat trailer parted company on Highway 101. The trailer veered toward the dividing strip, and the 15-foot outboard pitched into the grill of an oncoming bus.

Splinters, but no injuries.

Date-Line

By Ele and Walt Dulaney

"To tip or not to tip?" Apparently you're still thinking about it because we're still receiving letters on that problem. Here are some late arrivals that are too good to file and forget.

"We'd like to voice our complaints on tipping," wrote Mr. and Mrs. W.A.F., of Jackson, Mich. "It's not the 10 or 15 per cent that bothers us, but the lack of service we get for it. Some of the waiters seem to think they are surely entitled to the 15 per cent. No! We are for tipping, but not without special service to merit it!"

J.E.D., of San Francisco endorses tippping. "My motto is 'go First Class and Tip or Eat in a cafeteria.' Don't expect what you refuse to pay for, and it you are going to tip, be reasonable in your demands upon the waiter.

"Many people feel that since they've got to tip, they're going to get every ounce of blood, shoe leather, etc., from the waiter," he continues. "And so they give incomplete orders, and then keep adding items to force the waiter to make many useless, unnecessary trips from the dining room to the kitchen because they want to be certain this 'servant' earns his gratuity."

Quite a few adult writers expressed special concern for youthful tipping quandaries.

"Consider the plight of young boys just beginning to date. Are they expected to tip like their fathers? If so, they would be broke before getting to the movies if they tipped on that scale!"

Over and over again writers mentioned that "with the minimum wage law, all waitresses, carhops, bus boys, etc., have a living stipend and don't need our tips."

We checked into this and discovered that the Federal Wage and Hour Law does not extend to restaurant, hotel and motel workers; they are specifically exempted.

In some states, local laws provide minimum wage and overtime guarantees. But in many others, there is no such law. The point of the matter is that the situation varies greatly from state to state. You should make an effort to get the facts on your local situation. A call to the local Labor Department can quickly inform you.

What should you do when you eat out, get a hair - set, or take a cab? A number of alternatives were suggested by readers.

Said a Michigan gal, "Support the places that prohibit tips, and the others will fall in line when they see their business vanishing. In our neighborhood grocery there is a welcome sign. It reads, 'Do not tip — personnel is amply paid.' It is intended for the package-and - carry - out - boys. The market can be proud to state the fact that they do not expect their customers to pay their help. Let's encourage other places to follow suit."

Other people suggested that readers call and discover what establishments are unionized, and then support these places where living wages are guaranteed.

Still others urged agitation for a 10 per cent service charge. A union official said, "Tipping is socially bad. It makes scroungers out of people. I consider it an abomination, completely unfair and in no way related to the amount of work done. The 10 per cent service charge would be distributed equitably to all employees. This is far better."

What will you do? Let us know We're still mulling the alternatives ourselves. We hate the system, but value the people. 'Tis a quandary!

Do you have a subject you'd like to see featured in DATELINE? Just drop us a line in care of this paper. We'll try to oblige.

Lynda Bird to Spin Wheel of Fortune

WASHINGTON (AP) — Lynda Bird Johnson has been selected to spin the wheel of fortune at the National Cherry Blossom Festival Ball in Washington April 9 to pick a state princess as festival queen.

The festival committee announced Sunday selection of the President's 20-year-old daughter as the official wheel spinner.

WORRY CLINIC

By George W. Crane, M.D., Ph.D.

Brad brings out a fascinating point which should interest all parents. For the time to persuade a child to go on to college is not after he graduates from high school! You should do it before he even starts to kindergarten! Smart parents thus "brainwash" their toddlers by making them fond of printed pages!

By GEORGE W. CRANE
Ph. D., M. D.

CASE V-438: Brad G., aged 32, is a high school teacher.

"Dr. Crane," he began, "I am a substitute carrier on a rural mail route for a few weeks in the summer to help supplement my income.

"And I have made a rough analysis that might be of interest to parents.

"Many of these farmers subscribe to a daily newspaper, which I would deliver on my route.

"And I found that the farm homes which received a daily paper contrasted very sharply with those which did not.

"For I checked back against the school records of the farm children and found that those from homes lacking a newspaper, were uniformly in the bottom third of their class.

"On the contrary, those children in homes where they not only received a daily newspaper but also educational magazines, whether church journals or farm magazines or Reader's Digest, were typically in the upper one-third of their class in school marks.

"Moreover, all the high school seniors last year who then went onto college, were from homes that received a daily newspaper.

"I checked and found that 40 per cent of our graduates did not try to enter college and only two of their homes received a daily paper!"

Such clever detective work as Brad describes should inspire all parents to "brainwash" their children with deft prodding to become swift, facile readers.

For reading is the motor of the entire educational machine.

Even if your child has a high I. Q., if he is a poor reader, he will probably drop out of high school or have little interest in going on to college.

And the time to produce a good reader is before kindergarten!

"Brainwash" your kiddies favorably toward books, magazines, reading games, etc.

Let the toddlers point out various animals in their juvenile books, and then link up the sounds made by those creatures, with their pictures as well as their printed names.

You can do this even with children from two years old and onward.

Remember, the earlier you can train a child to look with joy and delight upon books, magazines and newspapers, the more likely you have raised his school marks and predisposed him to enter college!

Beware, too, that you busy college parents don't overlook this vital "brainwashing."

For many brilliant parents have children who are poor readers and who thus shun college preparatory courses in high school.

Parents, your own college degrees don't "rub off" of your youngsters.

You must "brainwash" your child early if you wish him to enter college!

For it is this early fondness for books that usually spells the difference between dropouts vs. honor students!

Send for my booklet "How to Raise Your Child's School Marks," enclosing a long stamped, return envelope, plus 20 cents.

It will show how to pull a child back up to the average of his class within 6 weeks if he has a normal I. Q.

(Always write to Dr. Crane in care of this newspaper, enclosing a long stamped, addressed envelope and 20 cents to cover typing and printing costs when you send for one of his booklets.)

(Copyright by The Hopkins Syndicate, Inc.)

North Viet Reds Lose 183 Men in Attack on Laos

VIENTIANE, Laos. (AP) — A government spokesman said today a Communist North Vietnamese battalion lost 183 men and was put to flight last week when it launched a frontal night attack on a military school in central Laos.

The spokesman said the attack force of "newly arrived Viet Minh" showed great courage but he said overconfidence contributed to their defeat at the hands of 60 officer students, a dozen instructors and nine policemen defending the school. Three defenders were killed and 13 wounded.

The force attacked early Tuesday, he said, but the Laotian government had 24 hours warning and shipped 60 automatic weapons to the school in the village of Dong Hene.

The spokesman said 123 enemy bodies were counted and another 60 were found in a mass grave a few miles away. One North Vietnamese soldier was taken prisoner.

The Laotian army also captured one 82mm cannon, 10 Russian and Chinese bazookas, 10 light machine guns, two Russian machine guns, 20 submachine guns, many rifles and numerous bamboo sticks filled with gunpowder which are used to blow up entrenchments.

The attackers came Monday night, dug foxholes and set up their heavy weapons. The onslaught began at 3 a.m. and lasted till 7 a.m.

The spokesman said the Vietnamese told the population while retreating, "we lost this time but you will see."

He said the attackers' armament was new and "very superior" to equipment used by the Communist Pathet Lao.

Life Insurance For People Ages 39 to 79

You can now apply by mail, direct to the Home Office, for a Life Insurance Policy providing $2000 or $1000 guaranteed-rate lifetime protection.

Application and rates mailed to you without obligation. Tear out this ad and mail today with your name, address and year of birth to Great Lakes Insurance Co., Elgin, Ill. 60122, Dept. 9C158P58

LEVIS Now in Long-wearing Dacron & Cotton and Fortrell & Cotton Fabrics

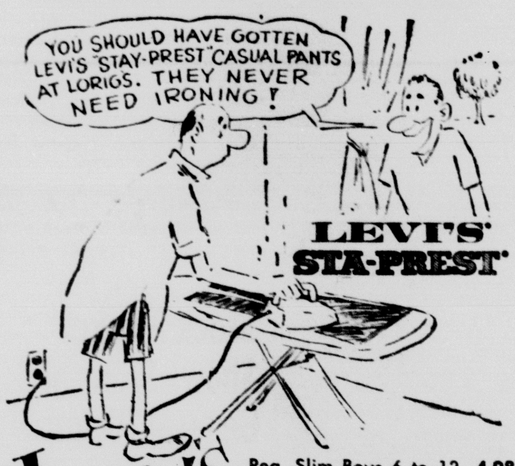

LORIG'S 107 S. Tejon
Reg. Slim Boys 6 to 12 4.98
Youth's 25 to 29 waist . 5.98
Mens' 6.98
Free Parking Too!

Everitt LUMBER CO.

End Of March
Cash & Haul CLEAN UP SALE

DOUGLAS FIR PLYWOOD
Sanded Shop Grade

1/4"—4x8	$2.09 each
3/8"—4x8	$3.19 each
1/2"—4x8	$4.19 each
5/8"—4x8	$4.79 each
3/4"—4x8	$5.39 each

ECONOMY 2x4 -- 8 ft. . . . . 33¢ each
EVERITT QUALITY 2x4 -- 8 ft. . . . . 66¢ each
PREMIUM QUALITY 2x4 -- 8 ft. . . . 69¢ each

EVERITT QUALITY DOUGLAS FIR DIMENSION LUMBER

	6'	8'	10'	12'	14'	16'	18'	20'
2x4	49c	66c	83c	99c	1.16	1.32	1.49	1.65
2x6	75c	1.00	1.20	1.49	1.75	1.99	2.25	2.49

EVERITT QUALITY WEST COAST DOUGLAS FIR POSTS

	6'	7'	8'	9'	10'	12'	14'	16'	18'	20'
4x4	92c	1.07	1.22	1.37	1.53	1.84	2.14	2.45	2.75	3.06

UTILITY BOARDS & SHELVING

	6'	8'	10'	12'	14'	16'
1x4	23c	31c	39c	47c	54c	62c
1x6	35c	47c	59c	70c	82c	94c
1x8	47c	63c	78c	94c	1.09	1.25
1x12	83c	1.11	1.39	1.67	1.95	2.22

WESTERN RED CEDAR FENCING

	6'	8'	10'	12'	14'
1x6	39c	53c	67c	80c	93c

CALIFORNIA REDWOOD POSTS
5' . . . $1.05 6' . . . $1.33
7' . . . $1.56 8' . . . $1.79

SHEET ROCK
3/8"—4x8 .... $1.28 each
1/2"—4x8 .... $1.59 each
DAMAGED SHEETROCK . . . . . 3½¢ Per Sq. Ft.

SLIGHTLY WEATHERED
CEDAR RUSTIC PICKETS
5 Ft. Reg. 25c Sale Price 19½¢
6 Ft. Reg. 29c Sale Price 21½¢
(Subject to stock on hand)

228 East Fillmore
Phone 634-5546

Everitt LUMBER CO.

dine at Furr's cafeterias

We are serving continuously
11 a.m. to 8 p.m.
7 days a week
• Good Foods
• Popular Prices

Pikes Peak Plaza Shopping Center
2200 E. Pikes Peak Avenue

Wednesday, Mar. 17

Sliced Corned Beef with Cabbage	59c	Mexican Style Corn	16c
Veal Parmesan	69c	Tropical Fruit Salad with Sour Cream Dressing	25c
Old Fashioned Chicken and Dumplings	55c	Deviled Eggs	15c
Furr's Special Baked Halibut with Tartar Sauce	65c	Cucumber Salad with Sour Cream Dressing	22c
Grilled Calves Liver and Sauteed Onions	55c	Leaf Lettuce and Romaine Salad with Blue Cheese Dressing	22c
Fried Catfish Fillet with Tartar Sauce	39c	Cauliflower Salad	20c
Ham Steak with Red Eye Gravy and Pineapple Ring	75c	Cherry Nut Gelatin Salad	22c
Scalloped Eggplant	18c	German Chocolate Pie	25c
Asparagus with Cheese Sauce	20c	Cherry Chiffon Pie	22c
Blue Lake Green Beans	16c	Lemon Merinque Pie	22c
Fried Spinach	18c	Hot Spicy Apple Dumplings	19c
Sour Cream Cheese Potatoes	20c	Fresh Rhubarb Pie	25c
		Apricot Delight Cake	20c

Judge Gives Soldiers Jail Terms For Disturbance at Local USO Club

Two Ft. Carson soldiers were sentenced to 30 days in city jail Monday by Municipal Court Judge Allan Asher on signed complaints by Miss Elizabeth Dickey, director of the USO Club, 211 Colorado Ave.

The two, Ervin Anthony, 24, and J. G. Cook, 20, were found guilty of disorderly conduct.

Miss Dickey testified that the night of Feb. 27, she saw the two soldiers "kicking something" in front of the USO Club.

"I went outside to see what it was," she said, "and it was a white man in the gutter. His face was a mass of blood."

"I talked to him," she said, pointing to Anthony, "and he said the white man was a friend, that they were taking care of him."

Miss Dickey pointed to Cook and said, "Then he went back and kicked the man again."

She said she re-entered the club, rounded up several men, and they took out after the two soldiers.

Robert Lowe, a young Carson soldier, testified he followed "right behind Miss Dickey," he identified Anthony as one of the two who was kicking the man. He said he couldn't positively identify Cook. He said he continued after the two and spotted them in a place east of the Honey Bucket, then entered the Honey Bucket and called police.

Anthony and Cook denied the accusations. Both said they were no where near the USO Club that night.

Mary Green, 28, 1336 Market St., was found guilty of disorderly conduct and was fined $50. The complaining witness, Marvin Anderson, owner of the Silver Spur, said Mrs. Green and her husband came to his establishment Feb. 13, and she started two fights by hitting Chuck Williams and Bill Dailey over their heads with her handbag.

Anderson said this started a fight between Williams and Dailey and one between Mrs. Green and her husband.

"I meant to hit my husband," Mrs. Green testified, "but I hit Chuck Williams."

David Henderson, 18, 1206 Harrison Rd., and Daniel Bartholomew, 20, 36 Elm Ave., Broadmoor, were found guilty of breach of the peace and were each fined $25. Henderson was fined $15 on his guilty plea to drunkenness. The complaining witness was Benny Avila, 18, also of Stratton Meadows. The charges arose out of a teen-age fight Feb. 27 in front of Carpenters Hall.

Osborne Jones, 24, 425 S. Weber St., was fined $50 on a guilty finding of riotous conduct.

Bob Fry, 26, 510 S. Prospect St., changed his plea to guilty to disorderly conduct and was fined $25.

The case of Clarence Miller, 36, 2330 N. Walnut St., on a drunk charge, was continued until next Monday.

Charges of disorderly conduct, riotous conduct, breach of peace and drunkenness against Gerald Thomas, 51, 1629 N. Weber St., were dismissed on a request by the man's fiancee.

Ronald McGinn, 29, Cascade Hotel, was found guilty of riotous conduct and was fined $50.

The charge had been brought against McGinn by John Rivera, 1201 E. Las Animas St., following a free-for-all Feb. 17 at the 119 Taproom.

Rivera, a guitarist, said he led a group at the Taproom, "We found a better job and gave a 10-day notice," he said, "Bill Nelson (Taproom manager) got angry. McGinn hit me, the boys in the band tried to break it up, but Nelson wouldn't let them."

John Price, his drummer, backed up his story, as did Rudy Gomez, 1531 E. Fountain St., who testified that before the fight broke out, he saw McGinn sitting with Nelson.

Nelson said Rivera and his group were late beginning to play that night, and he fired the band. "Rivera's got the hottest temper in town," he said. "next to mine, and he couldn't whip McGinn because he's a professional boxer."

McGinn claimed he got up from his table to go to the men's room, that Rivera came along and said something to him, and they got into a "wrestle," but no punches were thrown.

Judge Asher said he couldn't believe Rivera started the fight, and found McGinn guilty of riotous conduct, dismissing a breach of peace charge.

COLORADO SPRINGS
GAZETTE-TELEGRAPH
COLORADO SPRINGS—TUESDAY, MARCH 16, 1965 SECTION B

Trials Are Set for Men in Failure To Supervise Minor Children Case

Two men Monday in Municipal Court pleaded not guilty to charges of failure to supervise minor children. Their trials were set for April 19 by Judge Allan Asher.

The men were James Virden, 41, 827 Querida Dr., and John Kirst, 31, 831 Querida Dr. Mrs. Virden had signed the complaint against Kirst and Mrs. Kirst had signed the complaint against Virden.

Mrs. Virden also charged Kirst with riotous conduct, breach of peace, and trespassing on private grounds, to which he also pleaded not guilty.

Judge Asher set trial dates for others Monday as follows:

March 29: Jacob Salaz, 25, 2432 N. Cascade Ave., and Richard Goldmintz, 19, Ft. Carson, both on charges of disorderly conduct, riotous conduct and breach of peace; Gloria Mascotti, 19, 202 S. 16th St., disorderly conduct, riotous conduct, and carrying a concealed weapon; William Sigler, 34, 1003 S. Nevada Ave., riotous conduct, breach of peace and drunkenness; and Jose Vigil, 32, YMCA, resisting police and drunkenness.

Bonds of $25 each were ordered forfeited by the following who failed to appear in court on drunk charges: Joe Aragon, 22, Fountain; Harold Everly, 52, 1803 W. Platte Ave.; Elgin Fitzgerald, 47, 411 N. Wahsatch Ave.;

Ruth Hardin, 39, 1019 E. Costilla St.; Raymond Haswell, 39, 1016 N. Iowa St.; Hipolto Jaramillo, 39, 1103 Otteman Ct.; Larry Larson, 43, 511 Arrawanna St.; Donald Mitchell, 31, 510 E. St. Vrain St.;

Juanita Olson, 39, 20½ W. Las Animas St.; Michael Sanchez, 25, 526 W. Willamette St.; Aubrey Whitehead, 53, Casper, Wyo.

Bonds were also ordered forfeited by the following: Myrtle Cole, 22, no address, $50, vagrancy; Danny Behrendt, 18, 1607 W. Vermijo St., $40, speeding; Kenneth Brown, 24, 1001-B S. Tejon St., $15, careless driving; James Dolan, 19, Amarillo, Tex., $15, careless driving, and Donna Flagg, 67, Lander, Wyo., $10, stop intersection.

Judge Asher levied fines against the following: Roger Handy, 18, 2820 W. Colorado Ave., $30, littering city parks and giving alcohol to minors; Victor Allen, 23, Carson, $75, injury to private property and drunkenness;

Fred Franks, 20, Carson, $50, riotous conduct and injury to private property; Berthol Ross, 23, Carson, $50, riotous conduct and injury to private property; Jeffrey Jones, 18, 1647 S. Nevada Ave., riotous conduct, $25; DeWayne Stevens, 21, 502 E. Cheyenne Rd., riotous conduct, $25;

James Drevdahl, 38, 1007 W. Pikes Peak Ave., $25, drunkenness; Edward Kelleher, 52, 609 S. Weber St., $25, drunkenness; Robert McKellip, 20, 16 E. Cimarron St., $25, breach of peace; Louis Pineda, 48, Rex Hotel, $25, drunkenness.

James Sprinkle, 23, Carson, was given a 30-day suspended jail sentence on his guilty plea to drunkenness. Carl Simmons, 40, Carson, was given 15 days in jail on his guilty plea to drunkenness. Judge Asher also reinstated 30 days he had previously suspended against Simmons.

A warrant was ordered issued for the arrest of William Spencer, 48, Robbins Air Force Base, Ga., who failed to appear in court on charges of riotous conduct, drunkenness, and breach of peace. His bond was set at $50.

Judge Asher dismissed charges of riotous conduct, breach of peace and injury to private property against Jesse Morris, 32, 2332 W. Kiowa St. The charges had been filed against Morris by the man's wife. Judge Asher advised the estranged couple to settle their problems through their attorneys.

He also dismissed charges of riotous conduct, breach of peace, injury to private property and drunkenness against Joseph Lang, 29, 932 E. Costilla St., on the request of the man's mother.

Charges of riotous conduct and breach of peace against Roy Pierce, 20, Security, and Lido Martinez, 23, 504 S. Weber St., were dismissed on the request of the complaing witness.

Vigil Sentenced To 18-Month County Jail Term

Henry Fillimone Vigil was sentenced to 18 months in county jail Monday by District Judge G. Russell Miller for accessory after the fact of aggravated robbery.

Judge Miller said the defendant was "charged with a minimum charge and it really isn't enough." The judge also added that one of Vigil's co-defendants was now serving 30 to 40 years in the state penitentiary for the stickup.

Vigil, 22, 609 S. Sierra Madre St., was first accused of aggravated robbery and alleged to have robbed the Self Service Drug Store, 506 W. Colorado Ave., March 17 when a quantity of narcotics was stolen. The second count alleged he conspired with Henry Eddie Maestas, 28, now serving 15 to 24 years in the state penitentiary for his part in the stickup, and Bennie Thomas Martinez, 30, who is doing 30 to 40 years in the penitentiary.

The aggravated robbery and conspiracy counts against the defendant were dismissed by Judge Miller Monday at the request of Deputy District Attorney Cuba Hollaway.

In denying Vigil's request for probation the judge said he had "a pretty long, serious record" and added "It's hard for me to believe he did not know where he was going and that these boys (Maestas and Martinez) had guns."

The defendant while admitting he was the driver of the car used in the holdup, maintained he was unaware his two companions had robbed the store until they told him as they were driving off. He also claimed he was unaware they were both armed.

Soap Box Derby Registrations Now Underway

Registration for the 1965 Soap Box Derby, scheduled here June 26 and followed by the 28th all American championship in Akron, Ohio on Aug. 7, is underway at Daniels Motors, 105 N. Weber St.

Darrell E. Webb, Industrial Arts instructor at West Junior High School, will direct a 10-week derby school starting April 1. Classes in race car construction will be held from 7 p.m. to 9 p.m. Thursday. All participants are urged to attend the 10 - week sessions to insure proper and accurate construction of their cars. Youth between 11 and 15 years of age are eligible for the derby.

All boys are reminded to maintain proper records of materials purchased for their cars. This year's limit is $25 excluding wheels, axles, steering assembly and paint.

A required $30 registration fee covers the cost for wheels and steering mechanism, in addition to insurance, T-shirts, patches, trophies, schooling and recreational activities planned by local sponsors.

Boys who do not have a sponsor should contact the Junior Chamber of Commerce office, 112 E. Pikes Peak Ave. by April 1. Entrants are encouraged to obtain a local sponsor to help defray the registration fee.

The location and date of trial runs will be announced later. Derby day tentatively is set for West Uintah hill.

Attendance awards and trophies for the best all - around workmanship, best constructed brake system, best constructed steering system and best interior design will be made at the close of the 10 - week derby school.

The annual program is sponsored by the Colorado Springs Jaycees, KRDO and Daniels Motors.

CSC, Harrison High Slate Special Course

Colorado State College, in cooperation with Harrison School District, will present Education 244, a course on school and community relations, beginning Saturday at the Stratmoor Hills Elementary School.

Registration will take place at the first session Saturday, 9 a.m. to noon.

Instructors will be Dr. William Hartman, director of public relations, at Colorado State College, and Dr. Kenneth Hogan, his assistant, and also director of placement.

School and community relations considers the problem of human and professional relationships for teachers and administrators. It examines the factors which create and influence public and personal opinion. It shows how skills and techniques may be developed and utilized in a sound school and community relations program.

Those taking the course will receive three quarter hours of undergraduate or graduate credit at the Master's level. Tuition is $10 a quarter hour, $30 for the course. Tuition waivers will be accepted. No textbook is required.

For information, contact William E. Rapp, coordinator, Off-Campus Instruction, Colorado State College, Greeley.

Artillery Firing Scheduled Today

Artillery firing which may be heard outside the Ft. Carson reservation is scheduled today and Wednesday and overnight on these two sites.

The 6th Battalion, 20th Artillery, will be firing 155 mm., howitzers from 7 a.m. on Tuesday through the night until noon on Wednesday.

Company in attack problems are scheduled both Tuesday and Wednesday between 7 a.m., and 4:30 p.m. These include 105 mm. howitzer and tanks firing as well as Air Force jet attacks from the south.

These firing schedules are announced to inform Ft. Carson's civilian neighbors that training of the 5th Infantry Division (Mechanized) is scheduled at unusual hours and may be heard off-post.

INVITATIONS — El Paso County Commissioners Keith McBurney, Charles Bickley and Roger Fay are shown here accepting invitations from Ed Richardson to the Christian Business Men's breakfast scheduled for Wednesday March 24th. All business, professional and military men are invited. A team of businessmen representing CBMCI is the main attraction.

State Muslim Unit Seeks Better Understanding

The Colorado Muslim Society has been organized to help correct the misunderstanding of the Islamic Religion developing in America today.

The explanation was given by Muhammad Lebbady, a student at Colorado College. Lebbady, a native of Morocco, has been in the United States since September on an American government grant. He is a political science major. When he speaks of the recent misunderstanding, his 20-year-old face becomes very serious. Asked about the Black Muslims who have received a great deal of notoriety in the past few months, Lebbady hesitated a moment before expalining.

"Islam and Christianity are not different religions," he began. "One is merely an extension of the other. The Koran, a Muslim's Bible, does not teach violence." The Koran says don't fight until someone threatens you. Islam is not an organized religion. We have no churches, no clergy, but simply allow each person to worship as a untiy in himself.

"As far as the Black Muslims are concerned, I don't really appreciate the way they are doing business. Before I came to this country, I thought they had some relation to the real Muslims. Now I find they have only assumed the name. There is much more than that required of a Muslim. A Muslim must not drink alcohol, he must read and study the Koran. He must pray five times a day, fast from sunrise to sunset and meet many other requirements.

"The Black Muslims' leaders preach absurdities about talking to God on the telephone and about how the Islamic Religion was created only for Negro people.

"I think Malcolm X was turning toward the real Islam when he was killed. He went to the Arab World. He saw Mecca and saw the people of all colors worshipping there. He had started to study the Koran and realized that it did not preach violence. He realized how the Black Muslims were corrupting the religion and, because of that, he pulled away from them.

"The Colorado Muslim Society is being organized more as an intellectual than as a religious group."

The society has been formed by Muslim professors and foreign students at various Colorado universities and colleges. President of the board of directors is Dr. Sami Ahmen, Ph.D. at Denver University. The society's center is at 1712 high St., Denver. It will be open from 7 p.m. to 11:30 p.m. Fridays, from 1:30 p.m. to 11:30 p.m. Saturdays and from 1:30 p.m. to 5 p.m. Sundays. Programs will include religious classes and classes in Arabic and Persian. Muslim books and publications will be available. The center reports it is prepared to send speakers to groups throughout the state to speak on Islam, the problems of the Muslim World and any of the Muslim countries.

The society is planning a Pilgrimage Festival at 7:30 p.m. April 16 in the International House, Denver. Tickets may be purchased here through Muhammad Lebbady.

Persons interested in joining the new society may contact Lebbady at Arthur House, Colorado College, at 473-2233, Ext 354.

Carson Flight Crews Leave For South Africa

Two Ft. Carson flight crews and their H-13 helicopters left Sunday, for South Africa where they will be alert for possible search, rescue and recovery missions in connection with Project Gemini.

1st Lt. John G. DuBois, CWO Glenn C. Spakes and Spec. 5 Harold M. Talmadge, all of Company A, 5th Aviation Battalion; CWO Pat H. Rhoads and Pfc. Kirk A. Rudy, both of Headquarters Troop, 4th Squadron, 12th Cavalry, are the 5th Infantry Division men assigned.

They are traveling via Air Force C-130 turboprop transport with Special Forces men from Ft. Bragg, N.C., bound for Nigeria. From there the crews will fly to Kenya and Southern Rhodesia remaining until April 13 as they wait for the next big space flight.

The 5th Division will supply similar teams each quarter for the next two years throughout the Middle East and Africa.

Cub Scout Den Members Visit GT

The boys of Cub Scout Den 4, Pack 201, of Skyway School, made a tour of the Gazette Telegraph plant Monday.

In the group were: Greg Dralley, Tim Walker, Mark Edmonson, Steven Hourigan, Gary Bradley, and Brian Kent, and two guests, Sam Walker and Meg Walker.

Robbery Case Dismissed in District Court

A charge of simple robbery against David Leadrue Jones was dismissed in District Court Monday by Judge G. Russell Miller.

According to the district attorney's office which was represented by Cuba Hollaway, the prosecuting witness Delmar Chenoweth, "having previously identified the defendant as the person who robbed him, and the district attorney's office is unable to proceed on the grounds of insufficient evidence."

Jones, 25, Denver, was accused of stealing $40 from Chenoweth, an employee at the Allright Parking Inc., 18 S. Tejon St., Oct. 9.

The defendant created quite a stir in District Court when he appeared, one of many appearances, on Nov. 27 and Judge David W. Ecoch threatened him with jail for arguing with the court saying "If you were not in jail already you would be there now."

The judge's remark came after Jones had flatly refused to be represented by a court appointed attorney muttering all the while that he "knew his rights." The matter arose after Jones' arraignment had been continued several times. The defendant said he was represented by a Denver lawyer "Mr. Epstein" who never materialized.

Judge Enoch said the matter had dragged on long enough and to expedite the case would appoint an attorney for him and that the court counsel would then withdraw when Epstein entered his appearance.

Jones replied belligerently that he did not want an attorney appointed by the court, and after listening patiently to the defendant's rambling argument Judge Enoch said sharply "You just keep your mouth shut. Whether you like it or not you are going to have a court appointed attorney."

Street Work In City Shows Increase

The city's increased street mileage due to annexations and the growth of Colorado Springs has sharply increased such activities of the street department as ice and snow control and street sweeping.

In his 1964 annual report, Street Superintendent Don Lawrie shows that more than three times as many truckloads of sand were dumped on snowy streets last year compared with 1963.

There was more snow in 1964 than the previous year, but during last year the city added 46.6 miles of streets to bring the total to 376.2 miles. Street mileage to start 1964 was 329.66 miles.

In addition to the need for more sand to combat icy conditions, manhours for street sweeping also increased. Part of this was due to the fact that the sand had to be removed from the streets.

But the hefty increase in street mileage increased the maintenance responsibility of the street department. Last year's increase alone represents a stretch farther than from Colorado Springs to Pueblo.

Lawrie said there were more than six million square yards of paved streets in the city to start this year.

Because of increased street mileage, Lawrie said, his department last year also noted increases in the manhours spent on street patching, street dressing and planing, leaf removal, crackfilling and other miscellaneous work.

PURSUING HEALTH CAREERS — Tom Arnold, left, of Horace Mann Junior High School and Marilyn Bell of South Junior ask questions of Dr. James Pattee, president of the El Paso County Medical Society, and Mrs. Milton Wiggins, president of the Auxiliary during Health Careers Days held Saturday at Penrose Hospital under the sponsorship of the Woman's Auxiliary of the El Paso County Medical Society. The day long program included morning lectures on a wide variety of health careers, lunch at one of the three hospitals and hospital tours in the afternoon. Boys and girls from 20 schools in the Pikes Peak Region attended.

Caribou Planes to Land Here

Four Army Caribou CV-2 planes are scheduled to land at 11 a.m. Wednesday at Ft. Carson's Butts Army Airfield on a 2,200-mile non-stop flight from Ft. Benning, Ga.

The flight by the 17th Aviation Co. is a feasibility study of long range flight for the Caribou. The twin-engine cargo craft is capable of lifting a three-ton load.

Each plane is carrying extra fuel on this test which is staffed by 17 officers and 18 enlisted men, headed by Capt. Charles W. Shaver.

The 5th Aviation Batt. at Carson will hold its noon hour parade at 11 a.m. at the airfield to honor the fliers.

There are two companies of Caribou in South Viet Nam where the plane's short takeoff and landing capabilities are valuable. The Caribou can land or take off within a 250-yard area.

The typical load includes the crew plus 32 troops, or fewer troops with vehicles and supplies.

The 17th Aviation Co. is part of the 37th Air Transport Batt. the Army's only fixed wing transport battalion.

Seven Traffic Cases Heard in County Court

Seven traffic violators were fined in county court Monday.

Patricia Lou Johnson, 31, Black Forest, 45 miles per hour in a 35 zone and no valid operator's license, $30.

Charles V. Gardner, 29, Ent. expired plates, $15.

James Williams Jr., 28, 30 Otowi Dr., improper passing, $13.

Gary D. Palmer, 24, Ft. Carson, driving a non-registered vehicle, $20.

James Lynn Barrow, 23, 3100 N. Wood Ave., no registration, $20.

Jacqueline Lee Freeman, 31, 834 Rio Verde St., no 1965 plates attached, $20.

Ronald Earl Forest, 21, Ent. expired permit, $15.

Local Firm Has Low Bid on Partitions

The Out West Printing & Stationery Co., 15 E. Pikes Peak Monday submitteed an apparent low bid of $2,352.54 to furnish partitions for the El Paso County Welfare Department.

Other base bids considered by the commissioners were Western Office Equipment Co. $3,054.80; Norton Office Supply $3,359.95 and Kistler's Office Equipment $3,297.63.

The fiberglass an dmetal partitions will be used for creation of 12 additional offices in the Welfare Department. Contracts for delivering office furniture were let earlier.

Partitions are to be delivered 30 days from the date of order.

University Singers Set Auditions Today

Final auditions for the University Singers' Spring Concert will be held today at 9 p.m. in Lehmberg Chapel, northwest corner of Nevada and Boulder. Still to be selected are one bass, one tenor, one alto and one mezzo soprano soloist. Auditions have been completed for two bass soloists, two tenor soloists, one alto and one soprano soloist.

The mixed voice chorus is under the auspices of the University of Colorado, Colorado Springs Center. Additional chorale members are welcomed before registrations close March 23. Enrollments may be completed at the Center office, 1105 North Nevada Ave.

Three works will be performed in early May. They are the Franz Schubert Mass in G Major; Heinrich Schuetz, Biblical Scene; and Henry Purcell, The Bell Anthem.

Further inquiries may be directed to the conductor, Archer Hayes, 632-0813. Before coming to Colorado Springs, Hayes was director of vocal and choral music at Monmouth College and Nebraska State College. Presently he is chairman of vocal music at North Junior High School and has appeared as soloist in many local music productions.

Krupa Named Brockhurst Board Chairman

M. Sgt. Francis F. Krupa, a member of the Air Force Academy staff, was elected chairman of the Brockhurst Youth Foundation, Inc., Board of Trustees during a meeting recently.

Sgt. Krupa is in charge of physical therapy in the Academy Hospital. He is a past president and currently on the board of the Rampart Range Sportsmens Club, the board of governors of the NCO Club at the Academy, a board member of the Colorado Federation for the Prevention of Wild Life and is a member of the Knights of Columbus.

Other new members of the board are Mrs. Morris Obodov, Jerry A. Smith, H. Ray Kraenbuhl, Wallace Lundquist and Maj. Wallace C. Upson.

Continuing members of the board are Cecil D. Schmishny, Elmer Tesker, J. Frederic Angell, Arthus M. Copeland, Dar Elder, Robert L. Hill, Dr. Harold Hobbs, Roy V. Jones, Clarence L. Keinst, Kenneth W. Quinn, Charles H. Stoopes and Mrs. June R. White.

The board is the policy-making body for Brockhurst Boys Ranch, a non-profit organization near Green Mountain Falls which was established to care for under-privileged boys.

Our Saviour Presents Third Lenten Program

The third in the series of Choral Evensongs and Concerts being presented at the Chapel of Our Saviour each Wednesday evening during the Lenten season will feature Miss Janet Hall, organist, in a program of works by Walther, Bach, Schroeder, Pepping and Rhea.

Miss Hall has been organist-choirmaster at the Ascension Church in Pueblo since 1957, and has been on the faculty of Southern Colorado State College since 1963. Before coming to Colorado she was assistant organist at the Bruton Parish Church in Williamsburg, Va. She holds a B. A. degree from Smith College and a Master of Sacred Music degree from Union Theological Seminary in New York City. Her organ study has been with Arnold Blackburn and Vernon de Tar.

The entire program begins at 6:15 with a pot-luck supper, followed by the evensong service and the concert at 7:30. Rev. James Burnette, Vicar, will officiate and the Chapel Adult Choir, Ben Gahart, organist-choirmaster, will sing the service. The public is cordially invited to attend.

The program the following Wednesday, March 24, will feature Leo Lyons, tenor and Jerry Teske, bass-baritone singing a group of motets by the Italian Renaissance composer, Orlando di Lasso.

Clothing Store Burglarized

A Clothing store burglary between midnight Sunday and 8 a.m. Monday netted thieves approximately $336 worth of men's suits, police reported.

Police said the burglars gained entrance to Musman Clothing, 116 E. Cucharras St., by prying off a window screen and then breaking the window, located at the rear of the store. They then apparantly crawled through the window opening, and unbolted the rear door to get the stolen articles out.

Nathan Musman estimated there were total of 12 suits missing, worth approximately $336.

Man Held on Petty Larceny Charge Here

John Harvey Wisemen, 18, of 208 Hungate Rd., had a complaint alleging petty larceny signed against him Monday, the sheriff's office reported.

Deputy Sheriff Bob Snuggs said Wisemen had gone to the Knob Hill Trading Post, 3112 E. Highway 24, Monday afternoon with two other persons. Once inside, the three separated.

According to the report, when they left and started toward the car, Wisemen was stopped by Jim Pezoldt of the store who found he had a set of guages and fittings worth $34.50 under his coat.

Pezoldt then went to the sheriff's office, signed a complaint and Wisemen was released to his parents.

Judge Gives Soldiers Jail Terms For Disturbance at Local USO Club

Two Ft. Carson soldiers were sentenced to 30 days in city jail Monday by Municipal Court Judge Allan Asher on signed complaints by Miss Elizabeth Dickey, director of the USO Club, 211 Colorado Ave.

The two, Ervin Anthony, 24, and J. G. Cook, 20, were found guilty of disorderly conduct.

Miss Dickey testified that the night of Feb. 27, she saw the two soldiers "kicking something" in front of the USO Club.

"I went outside to see what it was," she said, "and it was a white man in the gutter. His face was a mass of blood."

"I talked to him," she said, pointing to Anthony, "and he said the white man was a friend, that they were taking care of him."

Miss Dickey pointed to Cook and said, "Then he went back and kicked the man again."

She said she re-entered the club, rounded up several men, and they took out after the two soldiers.

Robert Lowe, a young Carson soldier, testified he followed "right behind Miss Dickey," he identified Anthony as one of the two who was kicking the man. He said he couldn't positively identify Cook. He said he continued after the two and spotted them in a place east of the Honey Bucket, then entered the Honey Bucket and called police.

Anthony and Cook denied the accusations. Both said they were no where near the USO Club that night.

Mary Green, 28, 1336 Market St., was found guilty of disorderly conduct and was fined $50. The complaining witness, Marvin Anderson, owner of the Silver Spur, said Mrs. Green and her husband came to his establishment Feb. 13, and she started two fights by hitting Chuck Williams and Bill Dailey over their heads with her handbag.

Anderson said this started a fight between Williams and Dailey and one between Mrs. Green and her husband.

"I meant to hit my husband," Mrs. Green testified, "but I hit Chuck Williams."

David Henderson, 18, 1206 Harrison Rd., and Daniel Bartholomew, 20, 36 Elm Ave., Broadmoor, were found guilty of breach of the peace and were each fined $25. Henderson was fined $15 on his guilty plea to drunkenness. The complaining witness was Benny Avila, 18, also of Stratton Meadows. The charges arose out of a teen-age fight Feb. 27 in front of Carpenters Hall.

Osborne Jones, 24, 425 S. Weber St., was fined $50 on a guilty finding of riotous conduct.

Bob Fry, 26, 510 S. Prospect St., changed his plea to guilty to disorderly conduct and was fined $25.

The case of Clarence Miller, 36, 2320 N. Walnut St., on a drunk charge, was continued until next Monday.

Charges of disorderly conduct, riotous conduct, breach of peace and drunkenness against Gerald Thomas, 51, 1629 N. Weber St., were dismissed on a request by the man's fiancee.

Ronald McGinn, 29, Cascade Hotel, was found guilty of riotous conduct and was fined $50.

The charge had been brought against McGinn by John Rivera, 1201 E. Las Animas St., following a free-for-all Feb. 17 at the 119 Taproom.

Rivera, a guitarist, said he led a group at the Taproom, "We found a better job and gave a 10-day notice," he said, "Bill Nelson (Taproom manager) got angry. McGinn hit me, the boys in the band tried to break it up, but Nelson wouldn't let them."

John Price, his drummer, backed up his story, as did Rudy Gomez, 1531 E. Fountain St., who testified that before the fight broke out, he saw McGinn sitting with Nelson.

Nelson said Rivera and his group were late beginning to play that night, and he fired the band. "Rivera's got the hottest temper in town," he said. "next to mine, and he couldn't whip McGinn because he's a professional boxer."

McGinn claimed he got up from his table to go to the men's room, that Rivera came along and said something to him, and they got into a "wrestle," but no punches were thrown.

Judge Asher said he couldn't believe Rivera started the fight, and found McGinn guilty of riotous conduct, dismissing a breach of peace charge.

COLORADO SPRINGS
GAZETTE TELEGRAPH
COLORADO SPRINGS—TUESDAY, MARCH 16, 1965 SECTION B

Trials Are Set for Men in Failure To Supervise Minor Children Case

Two men Monday in Municipal Court pleaded not guilty to charges of failure to supervise minor children. Their trials were set for April 19 by Judge Allan Asher.

The men were James Virden, 41, 827 Querida Dr., and John Kirst, 31, 831 Querida Dr. Mrs. Virden had signed the complaint against Kirst and Mrs. Kirst had signed the complaint against Virden.

Mrs. Virden also charged Kirst with riotous conduct, breach of peace, and trespassing on private grounds, to which he also pleaded not guilty.

Judge Asher set trial dates for others Monday as follows:

March 29: Jacob Salaz, 25, 2432 N. Cascade Ave., and Richard Goldmintz, 19, Ft. Carson, both on charges of disorderly conduct, riotous conduct and breach of peace; Gloria Mascotti, 19, 202 S. 16th St., disorderly conduct, riotous conduct, and carrying a concealed weapon; William Sigler, 34, 1003 S. Nevada Ave., riotous conduct, breach of peace and drunkenness; and Jose Vigil, 32, YMCA, resisting police and drunkenness.

Bonds of $25 each were ordered forfeited by the following who failed to appear in court on drunk charges: Joe Aragon, 22, Fountain; Harold Everly, 52, 1803 W. Platte Ave.; Elgin Fitzgerald, 47, 411 N. Wahsatch Ave.;

Ruth Hardin, 39, 1019 E. Costilla St.; Raymond Haswell, 39, 1016 N. Iowa St.; Hipolto Jaramillo, 39, 1103 Otteman Ct.; Larry Larson, 43, 511 Arrawanna St.; Donald Mitchell, 31, 510 E. St. Vrain St.;

Juanita Olson, 39, 20½ W. Las Animas St.; Michael Sanchez, 25, 526 W. Willamette St.; Aubrey Whitehead, 53, Casper, Wyo.

Bonds were also ordered forfeited by the following: Myrtle Cole, 22, no address, $50, vagrancy; Danny Behrendt, 18, 1607 W. Vermijo St., $40, speeding; Kenneth Brown, 24, 1001-B S. Tejon St., $15, careless driving; James Dolan, 19, Amarillo, Tex., $15, careless driving, and Donna Flagg, 67, Lander, Wyo., $10, stop intersection.

Judge Asher levied fines against the following: Roger Handy, 18, 2820 W. Colorado Ave., $30, littering city parks and giving alcohol to minors; Victor Allen, 23, Carson, $75, injury to private property and drunkenness;

Fred Franks, 20, Carson, $50, riotous conduct and injury to private property; Berthol Ross, 23, Carson, $50, riotous conduct and injury to private property; Jeffrey Jones, 18, 1647 S. Nevada Ave., riotous conduct, $25; DeWayne Stevens, 21, 502 E. Cheyenne Rd., riotous conduct, $25;

James Drevdahl, 38, 1007 W. Pikes Peak Ave., $25, drunkenness; Edward Kelleher, 52, 609 S. Weber St., $25, drunkenness; Robert McKellip, 20, 16 E. Cimarron St., $25, breach of peace; Louis Pineda, 48, Rex Hotel, $25, drunkenness.

James Sprinkle, 23, Carson, was given a 30-day suspended jail sentence on his guilty plea to drunkenness. Carl Simmons, 40, Carson, was given 15 days in jail on his guilty plea to drunkenness. Judge Asher also reinstated 30 days he had previously suspended against Simmons.

A warrant was ordered issued for the arrest of William Spencer, 48, Robbins Air Force Base, Ga., who failed to appear in court on charges of riotous conduct, drunkenness, and breach of peace. His bond was set at $50.

Judge Asher dismissed charges of riotous conduct, breach of peace and injury to private property against Jesse Morris, 32, 2332 W. Kiowa St. The charges had been filed against Morris by the man's wife. Judge Asher advised the estranged couple to settle their problems through their attorneys.

He also dismissed charges of riotous conduct, breach of peace, injury to private property and drunkenness against Joseph Lang, 29, 932 E. Costilla St., on the request of the man's mother.

Charges of riotous conduct and breach of peace against Roy Pierce, 20, Security, and Lido Martinez, 23, 504 S. Weber St., were dismissed on the request of the complaing witness.

Soap Box Derby Registrations Now Underway

Registration for the 1965 Soap Box Derby, scheduled here June 26 and followed by the 28th all American championship in Akron, Ohio on Aug. 7, is underway at Daniels Motors, 105 N. Weber St.

Darrell E. Webb, Industrial Arts instructor at West Junior High School, will direct a 10-week derby school starting April 1. Classes in race car construction will be held from 7 p.m. to 9 p.m. Thursday. All participants are urged to attend the 10 - week sessions to insure proper and accurate construction of their cars. Youth between 11 and 15 years of age are eligible for the derby.

All boys are reminded to maintain proper records of materials purchased for their cars. This year's limit is $25 excluding wheels, axles, steering assembly and paint.

A required $30 registration fee covers the cost for wheels and steering mechanism, in addition to insurance, T-shirts, patches, trophies, schooling and recreational activities planned by local sponsors.

Boys who do not have a sponsor should contact the Junior Chamber of Commerce office, 112 E. Pikes Peak Ave. by April 1. Entrants are encouraged to obtain a local sponsor to help defray the registration fee.

The location and date of trial runs will be announced later. Derby day tentatively is set for West Uintah hill.

Attendance awards and trophies for the best all - around workmanship, best constructed brake system, best constructed steering system and best interior design will be made at the close of the 10 - week derby school.

The annual program is sponsored by the Colorado Springs Jaycees, KRDO and Daniels Motors.

CSC, Harrison High Slate Special Course

Colorado State College, in cooperation with Harrison School District, will present Education 244, a course on school and community relations, beginning Saturday at the Stratmoor Hills Elementary School.

Registration will take place at the first session Saturday, 9 a.m. to noon.

Instructors will be Dr. William Hartman, director of public relations, at Colorado State College, and Dr. Kenneth Hogan, his assistant, and also director of placement.

School and community relations considers the problem of human and professional relationships for teachers and administrators. It examines the factors which create and influence public and personal opinion. It shows how skills and techniques may be developed and utilized in a sound school and community relations program.

Those taking the course will receive three quarter hours of undergraduate or graduate credit at the Master's level. Tuition is $10 a quarter hour, $30 for the course. Tuition waivers will be accepted. No textbook is required.

For information, contact William E. Rapp, coordinator, Off-Campus Instruction, Colorado State College, Greeley.

Artillery Firing Scheduled Today

Artillery firing which may be heard outside the Ft. Carson reservation is scheduled today and Wednesday and overnight on these two sites.

The 6th Battalion, 20th Artillery, will be firing 155 mm., howitzers from 7 a.m. on Tuesday through the night until noon on Wednesday.

Company in attack problems are scheduled both Tuesday and Wednesday between 7 a.m., and 4:30 p.m. These include 105 mm. howitzer and tanks firing as well as Air Force jet attacks from the south.

These firing schedules are announced to inform Ft. Carson's civilian neighbors that training of the 5th Infantry Division (Mechanized) is scheduled at unusual hours and may be heard off-post.

Vigil Sentenced To 18-Month County Jail Term

Henry Fillimone Vigil was sentenced to 18 months in county jail Monday by District Judge G. Russell Miller for accessory after the fact of aggravated robbery.

Judge Miller said the defendant was "charged with a minimum charge and it really isn't enough." The judge also added that one of Vigil's co-defendants was now serving 30 to 40 years in the state penitentiary for the stickup.

Vigil, 22, 609 S. Sierra Madre St., was first accused of aggravated robbery and alleged to have robbed the Self Service Drug Store, 506 W. Colorado Ave., March 17 when a quantity of narcotics was stolen. The second count alleged he conspired with Henry Eddie Maestas, 28, now serving 15 to 24 years in the state penitentiary for his part in the stickup, and Bennie Thomas Martinez, 30, who is doing 30 to 40 years in the penitentiary.

The aggravated robbery and conspiracy counts against the defendant were dismissed by Judge Miller Monday at the request of Deputy District Attorney Cuba Hollaway.

In denying Vigil's request for probation the judge said he had "a pretty long, serious record" and added "It's hard for me to believe he did not know where he was going and that these boys (Maestas and Martinez) had guns."

The defendant while admitting he was the driver of the car used in the holdup, maintained he was unaware his two companions had robbed the store until they told him as they were driving off. He also claimed he was unaware they were both armed.

INVITATIONS — El Paso County Commissioners Keith McBurney, Charles Bickley and Roger Fay are shown here accepting invitations from Ed Richardson to the Christian Business Men's breakfast scheduled for Wednesday March 24th. All business, professional and military men are invited. A team of businessmen representing CBMCI is the main attraction.

State Muslim Unit Seeks Better Understanding

The Colorado Muslim Society has been organized to help correct the misunderstanding of the Islamic Religion developing in America today.

The explanation was given by Muhammad Lebbady, a student at Colorado College. Lebbady, a native of Morocco, has been in the United States since September on an American government grant. He is a political science major. When he speaks of the recent misunderstanding, his 20-year-old face becomes very serious. Asked about the Black Muslims who have received a great deal of notoriety in the past few months, Lebbady hesitated a moment before expalining.

"Islam and Christianity are not different religions," he began. "One is merely an extension of the other. The Koran, a Muslim's Bible, does not teach violence." The Koran says don't fight until someone threatens you. Islam is not an organized religion. We have no churches, no clergy, but simply allow each person to worship as a untiy in himself.

"As far as the Black Muslims are concerned, I don't really appreciate the way they are doing business. Before I came to this country, I thought they had some relation to the real Muslims. Now I find they have only assumed the name. There is much more than that required of a Muslim. A Muslim must not drink alcohol, he must read and study the Koran. He must pray five times a day, fast from sunrise to sunset and meet many other requirements.

"The Black Muslims' leaders preach absurdities about talking to God on the telephone and about how the Islamic Religion was created only for Negro people.

"I think Malcolm X was turning toward the real Islam when he was killed. He went to the Arab World. He saw Mecca and saw the people of all colors worshipping there. He had started to study the Koran and realized that it did not preach violence. He realized how the Black Muslims were corrupting the religion and, because of that, he pulled away from them.

"The Colorado Muslim Society is being organized more as an intellectual than as a religious group."

The society has been formed by Muslim professors and foreign students at various Colorado universities and colleges. President of the board of directors is Dr. Sami Ahmen, Ph.D. at Denver University. The society's center is at 1712 high St., Denver. It will be open from 7 p.m. to 11:30 p.m. Fridays, from 1:30 p.m. to 11:30 p.m. Saturdays and from 1:30 p.m. to 5 p.m. Sundays. Programs will include religious classes and classes in Arabic and Persian. Muslim books and publications will be available. The center reports it is prepared to send speakers to groups throughout the state to speak on Islam, the problems of the Muslim World and any of the Muslim countries.

The society is planning a Pilgrimage Festival at 7:30 p.m. April 16 in the International House, Denver. Tickets may be purchased here through Muhammad Lebbady.

Persons interested in joining the new society may contact Lebbady at Arthur House, Colorado College, at 473-2233, Ext 354.

Carson Flight Crews Leave For South Africa

Two Ft. Carson flight crews and their H-13 helicopters left Sunday, for South Africa where they will be alert for possible search, rescue and recovery missions in connection with Project Gemini.

1st Lt. John G. DuBois, CWO Glenn C. Spakes and Spec. 5 Harold M. Talmadge, all of Company A, 5th Aviation Battalion; CWO Pat H. Rhoads and Pfc. Kirk A. Rudy, both of Headquarters Troop, 4th Squadron, 12th Cavalry, are the 5th Infantry Division men assigned.

They are traveling via Air Force C-130 turboprop transport with Special Forces men from Ft. Bragg, N.C., bound for Nigeria. From there the crews will fly to Kenya and Southern Rhodesia remaining until April 13 as they wait for the next big space flight.

The 5th Division will supply similar teams each quarter for the next two years throughout the Middle East and Africa.

Cub Scout Den Members Visit GT

The boys of Cub Scout Den 4, Pack 201, of Skyway School, made a tour of the Gazette Telegraph plant Monday.

In the group were: Greg Dralley, Tim Walker, Mark Edmonson, Steven Hourigan, Gary Bradley, and Brian Kent, and two guests, Sam Walker and Meg Walker.

PURSUING HEALTH CAREERS — Tom Arnold, left, of Horace Mann Junior High School and Marilyn Bell of South Junior ask questions of Dr. James Pattee, president of the El Paso County Medical Society, and Mrs. Milton Wiggins, president of the Auxiliary during Health Careers Days held Saturday at Penrose Hospital under the sponsorship of the Woman's Auxiliary of the El Paso County Medical Society. The day long program included morning lectures on a wide variety of health careers, lunch at one of the three hospitals and hospital tours in the afternoon. Boys and girls from 20 schools in the Pikes Peak Region attended.

Robbery Case Dismissed in District Court

A charge of simple robbery against David Leadrue Jones was dismissed in District Court Monday by Judge G. Russell Miller.

According to the district attorney's office which was represented by Cuba Hollaway, the prosecuting witness Delmar Chenoweth, "having previously identified the defendant as the person who robbed him, and the district attorney's office is unable to proceed on the grounds of insufficient evidence."

Jones, 25, Denver, was accused of stealing $40 from Chenoweth, an employee at the All-right Parking Inc., 18 S. Tejon St., Oct. 9.

The defendant created quite a stir in District Court when he appeared one of many appearances on Nov. 27 and Judge David W. Ecoch threatened him with jail for arguing with the court saying "If you were not in jail already you would be there now."

The judge's remark came after Jones had flatly refused to be represented by a court appointed attorney muttering all the while that he "knew his rights." The matter arose after Jones' arraignment had been continued several times. The defendant said he was represented by a Denver lawyer "Mr. Epstein" who never materialized.

Judge Enoch said the matter had dragged on long enough and to expedite the case would appoint an attorney for him and that the court counsel would then withdraw when Epstein entered his appearance.

Jones replied belligerently that he did not want an attorney appointed by the court, and after listening patiently to the defendant's rambling argument Judge Enoch said sharply "You just keep your mouth shut. Whether you like it or not you are going to have a court appointed attorney."

Street Work In City Shows Increase

The city's increased street mileage due to annexations and the growth of Colorado Springs has sharply increased such activities of the street department as ice and snow control and street sweeping.

In his 1964 annual report, Street Superintendent Don Lawrie shows that more than three times as many truckloads of sand were dumped on snowy streets last year compared with 1963.

There was more snow in 1964 than the previous year, but during last year the city added 46.6 miles of streets to bring the total to 376.2 miles. Street mileage to start 1964 was 329.66 miles.

In addition to the need for more sand to combat icy conditions, manhours for street sweeping also increased. Part of this was due to the fact that the sand had to be removed from the streets.

But the hefty increase in street mileage increased the maintenance responsibility of the street department. Last year's increase alone represents a stretch farther than from Colorado Springs to Pueblo.

Lawrie said there were more than six million square yards of paved streets in the city to start this year.

Because of increased street mileage, Lawrie said, his department last year also noted increases in the manhours spent on street patching, street dressing and planing, leaf removal, crackfilling and other miscellaneous work.

Caribou Planes to Land Here

Four Army Caribou CV-2 planes are scheduled to land at 11 a.m. Wednesday at Ft. Carson's Butts Army Airfield on a 2,200-mile non-stop flight from Ft. Benning, Ga.

The flight by the 17th Aviation Co. is a feasibility study of long range flight for the Caribou. The twin-engine cargo craft is capable of lifting a three-ton load.

Each plane is carrying extra fuel on this test which is staffed by 17 officers and 18 enlisted men, headed by Capt. Charles W. Shaver.

The 5th Aviation Batt. at Carson will hold its noon hour parade at 11 a.m. at the airfield to honor the fliers.

There are two companies of Caribou in South Viet Nam where the plane's short takeoff and landing capabilities are valuable. The Caribou can land or take off within a 250-yard area.

The typical load includes the crew plus 32 troops, or fewer troops with vehicles and supplies.

The 17th Aviation Co. is part of the 37th Air Transport Batt., the Army's only fixed wing transport battalion.

Seven Traffic Cases Heard in County Court

Seven traffic violators were fined in county court Monday.

Patricia Lou Johnson, 31, Black Forest, 45 miles per hour in a 35 zone and no valid operator's license, $30.

Charles V. Gardner, 29, Ent, expired plates, $15.

James Williams Jr., 28, 30 Otowi Dr., improper passing, $13.

Gary D. Palmer, 24, Ft. Carson, driving a non-registered vehicle, $20.

James Lynn Barrow, 23, 3100 N. Wood Ave., no registration, $20.

Jacqueline Lee Freeman, 31, 834 Rio Verde St., no 1965 plates attached, $20.

Ronald Earl Forest, 21, Ent, expired permit, $15.

Local Firm Has Low Bid on Partitions

The Out West Printing & Stationery Co., 15 E. Pikes Peak Monday submitteed an apparent low bid of $2,352.54 to furnish partitions for the El Paso County Welfare Department.

Other base bids considered by the commissioners were Western Office Equipment Co. $3,054.80; Norton Office Supply $3,359.95 and Kistler's Office Equipment $3,297.63.

The fiberglass an dmetal partitions will be used for creation of 12 additional offices in the Welfare Department. Contracts for delivering office furniture were let earlier.

Partitions are to be delivered 30 days from the date of order.

University Singers Set Auditions Today

Final auditions for the University Singers' Spring Concert will be held today at 9 p.m. in Lehmberg Chapel, northwest corner of Nevada and Boulder. Still to be selected are one bass, one tenor, one alto and one mezzo soprano soloist. Auditions have been completed for two bass soloists, two tenor soloists, one alto and one soprano soloist.

The mixed voice chorus is under the auspices of the University of Colorado, Colorado Springs Center. Additional chorale members are welcomed before registrations close March 23. Enrollments may be completed at the Center office, 1105 North Nevada Ave.

Three works will be performed in early May. They are the Franz Schubert Mass in G Major; Heinrich Schuetz, Biblical Scene; and Henry Purcell, The Bell Anthem.

Further inquiries may be directed to the conductor, Archer Hayes, 632-0813. Before coming to Colorado Springs, Hayes was director of vocal and choral music at Monmouth College and Nebraska State College. Presently he is chairman of vocal music at North Junior High School and has appeared as soloist in many local music productions.

Krupa Named Brockhurst Board Chairman

M. Sgt. Francis F. Krupa, a member of the Air Force Academy staff, was elected chairman of the Brockhurst Youth Foundation, Inc., Board of Trustees during a meeting recently.

Sgt. Krupa is in charge of physical therapy in the Academy Hospital. He is a past president and currently on the board of the Rampart Range Sportsmens Club, the board of governors of the NCO Club at the Academy, a board member of the Colorado Federation for the Prevention of Wild Life and is a member of the Knights of Columbus.

Other new members of the board are Mrs. Morris Obodov, Jerry A. Smith, H. Ray Kraenbuhl, Wallace Lundquist and Maj. Wallace C. Upson.

Continuing members of the board are Cecil D. Schmishny, Elmer Tesker, J. Frederic Angell, Arthus M. Copeland, Dar Elder, Robert L. Hill, Dr. Harold Hobbs, Roy V. Jones, Clarence L. Keinst, Kenneth W. Quinn, Charles H. Stoopes and Mrs. June R. White.

The board is the policy-making body for Brockhurst Boys Ranch, a non-profit organization near Green Mountain Falls which was established to care for under-privileged boys.

Our Saviour Presents Third Lenten Program

The third in the series of Choral Evensongs and Concerts being presented at the Chapel of Our Saviour each Wednesday evening during the Lenten season will feature Miss Janet Hall, organist, in a program of works by Walther, Bach, Schroeder, Pepping and Rhea.

Miss Hall has been organist-choirmaster at the Ascension Church in Pueblo since 1957, and has been on the faculty of Southern Colorado State College since 1963. Before coming to Colorado she was assistant organist at the Bruton Parish Church in Williamsburg, Va. She holds a B. A. degree from Smith College and a Master of Sacred Music degree from Union Theological Seminary in New York City. Her organ study has been with Arnold Blackburn and Vernon de Tar.

The entire program begins at 6:15 with a pot-luck supper, followed by the evensong service and the concert at 7:30. Rev. James Burnette, Vicar, will officiate and the Chapel Adult Choir, Ben Gahart, organist-choirmaster, will sing the service. The public is cordially invited to attend.

The program the following Wednesday, March 24, will feature Leo Lyons, tenor and Jerry Teske, bass-baritone singing a group of motets by the Italian Renaissance composer, Orlando di Lasso.

Clothing Store Burglarized

A Clothing store burglary between midnight Sunday and 8 a.m. Monday netted thieves approximately $336 worth of men's suits, police reported.

Police said the burglars gained entrance to Musman Clothing, 116 E. Cucharras St., by prying off a window screen and then breaking the window, located at the rear of the store. They then apparantly crawled through the window opening, and unbolted the rear door to get the stolen articles out.

Nathan Musman estimated there were total of 12 suits missing, worth approximately $336.

Man Held on Petty Larceny Charge Here

John Harvey Wisemen, 18, of 208 Hungate Rd., had a complaint alleging petty larceny signed against him Monday, the sheriff's office reported.

Deputy Sheriff Bob Snuggs said Wisemen had gone to the Knob Hill Trading Post, 3112 E. Highway 24, Monday afternoon with two other persons. Once inside, the three separated.

According to the report, when they left and started toward the car, Wisemen was stopped by Jim Pezoldt of the store who found he had a set of guages and fittings worth $24.50 under his coat.

Pezoldt then went to the sheriff's office, signed a compaint and Wisemen was released to his parents.

COLORADO SPRINGS
GAZETTE-TELEGRAPH
Your Freedom Newspaper
Ever striving for the Pikes Peak Region to be an even better place to live

This newspaper is dedicated to furnishing information to our readers so that they can better promote and preserve their own freedom and encourage others to see its blessing. Only when man is free to control himself and all he produces, can he develop to his utmost capabilities.

We believe that freedom is a gift from God and not a political grant from government. Freedom is neither license nor anarchy. It is self-control, no more, no less. It must be consistent with the truths expressed in such great moral guides as the Golden Rule and the Declaration of Independence.

What a Way to Go

"Downtown Colorado Springs is dying" and another corporation endowed with more money than brains is building yet one more lasting monument to the glory that WAS "downtown" before its untimely demise.

The latest company to announce plans for a million dollar "monument" is the Western Federal Savings which expects to have an elegant three story building up and ready for opening by mid-1966. It will be built on the corner of Kiowa and Cascade, across from Neusteter's beautiful "monument" to the "dead" downtown area.

The buildings that will be razed to make room for the new monument have been there for a long time. But they were built more for utility than handsomeness and it cannot be said they have added much to the beauty of the scene. We are not saying, however, that they were ugly. They were the type of business buildings found in most small towns and they fulfilled their purpose remarkably well — for a small town.

But, all joking aside, the Springs is growing in case you hadn't noticed, and, with few exceptions, the bigger, the better, the more handsome and the more expensive buildings are going up in the downtown area. We extend a hearty welcome to the Western Federal Savings into the downtown section of the city. And we believe the company will not lose in business or prestige by joining the select company of hardy entrepreneurs who, in spite of the prophets of doom, are keeping the downtown area very much alive and handsomer than ever.

While we are on the subject of new buildings, we are happy to learn that the Odd Fellows Lodge has finally won its long fight with the planning commission and the City Council and will be allowed to build its contemplated high-rise apartment building on its property located at Eastlake Blvd. and Airport Road.

In order to win the approval of the powers that be, however, the IOOF was compelled to compromise and reduce their building from a proposed 180 units to 145. What difference the extra 35 units would have made, except to furnish more needed housing and perhaps a little more profit for the Lodge is not easy to understand.

But the inscrutable minds of the planners are beyond the fathoming of all but other planners.

But one thing is certain, another 35 units would have meant the expenditure of considerable more money and would have furnished jobs for a longer period and would, in the long run, have meant a great deal more taxes for the city dads, who are always dreaming up new schemes for taxing us.

Other buildings mentioned recently in the news are two more Furr Food Stores, another Miller's Supermarket and the Cox office building at 308 W. Fillmore, a new Westland Theatre on Highway 24 and many, many new homes.

It has been noted by the Denver papers that the Springs is growing at a much faster clip than the mile-high city and they are wondering why. Could it be because the Springs has not yet passed a sales tax or further burdened business with new forms of taxes? If so, the city fathers should think twice before mortgaging the entire city up to 10 per cent of its worth. A good tax climate is a precious commodity to any community.

Voice of the Crowd

The applause and admiration by the masses for our politicians actually deludes them into believing they are really statesmen.

Those Who Shape the Future

Ever since last November, there has been a detectable increase in political disenchantment. And that is all to the good.

Only six months or so ago, many of the people who felt that conditions were far from desirable in this country, held to the belief that by means of political action the matter could be remedied. This was, of course, illusionary.

The decisive drubbing of the rebels cleared the air. Many stalwart champions of freedom, smaller government, free market practices and so on, are taking another look at the national scene. They are beginning to see that political methods will not solve the problem, precisely because a mass voting procedure will invariably influence the men in government to take ever larger and more important actions. And if the aim is to reduce government and government spending, then increased reliance upon government, even in this area, is self-defeating.

We have attempted to point this out from time to time during the past several years. More often than not, our argument fell on deaf ears. Hope springs eternal and so long as hope seemed to be justified that by some quick and virtually painless process (an election) our drift into socialism could be halted, there were many who refused to consider the illogic of that procedure.

Since November, there has been a radical shift in thinking among the foremost of the opponents to big government. There are probably scores of schismatic groups emerging but in the main there are four major ones. These appear to be: 1) The persistent; 2) the defeated; 3) the religionists; and 4) the practical.

The persistent are those who have learned nothing by the defeat and propose to continue to try to win their objective by political means. This group readily divides into idealists and practical politicians. The idealists take comfort in the fact that more than 27 million people voted for Mr. Goldwater, who, to his credit, gave them more of a choice than they had had in any election within recent memory. They propose to retain control of the GOP and to make all possible efforts to increase the numbers of persons who will vote for reform next time.

Then there are the practical politicians who say, with some realism, that the GOP is going to have to get back toward the middle of the road in order to attract back into the fold those who bolted as a result of the successful propaganda aimed against Goldwater in the campaign. The lack of realism here is that with each millimeter of shift toward the center, those on the right will drop away.

However, if the middle is more densely populated than the far right (and it is), there would be a net voting gain were this shift to occur.

However, it is unlikely that such a shift would accomplish much in the way of reform. Even if successful, a remodeled GOP would offer little that the powerful Democratic machine will not think of offering.

Next, consider the "defeated." There is a surprising number of them. They feel that the cause is now hopeless. And they propose from here on in to do nothing more. What they have not yet grasped is that the cause has never before been so favorably situated. It is not the cause of liberty that has lost; it is a false method in pursuit of liberty that has suffered. If the "defeated" can learn that it is the method used and not the end sought that must be abandoned, some of these people can be re-inspired and will continue to move in the right direction.

The third group is what we call the religionists. This is essentially a branch of those who believe they are defeated. But instead of taking a hopeless look, they are resorting to prayer. They believe, and apparently are quite firm in their belief, that divine intervention will come and that the matter is entirely up to such an intermediary. Since both victors and vanquished pray to the same God and since each believes his cause is correct, it is doubtful if this particular group will exercise much of a decisive influence on the future.

The final group we have labeled the practical ones. These are they who now recognize that educational methods may produce favorable results in the distant future and regardless of the distance are now buckling down to provide for the right kind of education.

We are greatly encouraged when we discover how very large and how rapidly growing this final segment appears to be. In point of fact, this has been the practical avenue of approach from the beginning.

Men who know the truth from a broad base of understanding, are not apt to be swayed one way or another by phony political sloganeering. They are willing to understand that the journey is a long one, but that it can be undertaken, and with perseverance can lead to the desired goals.

It is along educational lines that true progress can occur. And when enough people understand the nature both of the market place and the political mechanism, a reliance on the compulsion of an election will not be necessary to bring about the desired shift in direction.

Quiz 'N Quote

BY DENNIS E. FAULK

QUESTION: Do athletics interfere with your studies?

Robert Oyler Tim Mayer

ROBERT OYLER, 2226 Wynkoop, "Well, I have enough time to study at night, anyway . . .I think it depends on the amount of homework. It doesn't interfere, I think athletics complement the studies."

TIM MAYER, 1215 N. Corona, "No, athletics don't interfere. . . coaches keep a close check on you to be sure your on the ball and stay eligible to play. There's enough time after practice to study."

Lee Martens Gary Dreiling

LEE MARTENS, 1329 Grant, "I don't think so. . .in fact, I don't think my grades will be as good after basketball, as they are right now. . .you've got to stay eligible if you want to play, so you work at it pretty hard."

GARY DREILING, 3021 W. Colorado, "No, I don't think so . . .it doesn't hinder you, if you put your mind to doing the work. . .it's possible to study well and participate in athletics at the same time. It's really up to the individual involved. . . depends on how much he really wants to play."

Bruce Emery Jack Horley

BRUCE EMERY, Leadville, Colo., "I think sports result in improved grades. In order to maintain eligibility to play, you work harder, otherwise you do not play."

JACK HORLEY, Leadville, Colo., "No, I really don't think sports interfere with the studies . . .I think they improve it. . . sports help me keep the grades up so I can be eligible and also continue my education."

They'll Do It Every Time

By Jimmy Hatlo

The Local Scene

It Won't Be Easy

By RUFUS L. PORTER

What with the population explosion and the general influx of new residents into the area, the years ahead are going to be filled with many problems and the more people we have thinking up solutions to these problems, the better it will be for all concerned. The more freedom each individual has to work out his own problems, the less apt he is to become a problem for others.

This being true it seems strange that the trend lies in the opposite direction — away from individual responsibility and toward more and more control over the people by political groups. Now, the average man has trouble enough planning his own life and getting his children started out on the paths he hopes they will follow, because he knows from experience they will find some measure of success and happiness and, above all else, self respect and the respect of their fellow men, if they continue in the direction he has pointed out to them.

He, the average man, knows full well that he has no right and no business trying to plan for his friends or neighbors. And, since no two people have the same aspirations and ambitions, he knows he would be incapable of planning for them. The average man, left to his own devices, is content to do his own planning and let his neighbors do theirs. Thus, in a city of 2,000 or 300,000 or 20 million, there would naturally be as many planners as there are people, or at least heads of households.

It stands to reason that the greater number of intelligent people who are working on solutions to millions of individual problems, the more solutions are going to be found and the community will be enriched by the knowledge and the wisdom of the many. And this would be the case but for one thing. That things is politics. Politicians are a breed apart from the rest of mankind. They believe they can solve everybody's problems, although they are notoriously unable to solve their own.

The United States started out with each citizen doing his own planning, and no system has ever worked better for the benefit of all the people. So long as the head of each family was his own planner and had total responsibility of taking care of his own we had millions of planners and they planned remarkably well.

But there is a strange quirk (call it a paradox) about maturing nations that has been remarked many times in history, and that is a tendency of the people to let others do their planning for them. As the population and the wealth increases, the number of planners is reduced, seemingly in direct radio to the increases. People become preoccupied with mundane affairs and leave the planning to the politicians who promise them all manner of wonders from new parks and recreation grounds, swimming pools, golf courses, tennis courts, etc., to a "Great Society" where everybody is rich and nobody has to work or plan or bother their pretty heads about anything but having fun.

We can see, by looking back a few years, that we have fewer planners now than we had when the population was much smaller. Eventually each community will have only a small group or perhaps one man doing all its planning. Soon it will be one planner for a whole state and before too long after that, one planner for an entire nation. Where millions of sets of plans are needed, he will have a single set and will force everybody to abide by them.

The trend toward larger populations and fewer planners is clearly apparent in our own state and our own city, and it is looming ever larger on the national scene. Dictators never last any great length of time, excepting, it seems, in Russia where one is traded for another, but they can bring a nation to ruin before the people realize what is happening.

The only way to prevent the final catastrophe is for each and every citizen to refuse to listen to the blandishments of the politicians and to insist upon doing his own planning. Many ask, "But what can I do? One person is helpless against the entrenched power of an overgrown government." But he is not helpless if he opposes with all his strength and sets an example for others to do the same.

There is no miraculous way to win back our lost liberties overnight. Reform starts with the individual. And as the individuals reform themselves, so do the communities, the towns, the cities, the states and finally the nation. Let's get started here at home, why wait for someone else to set the example?

The way to start is to quit expecting, or asking, the various branches of government to do things for us and start doing them ourselves.

THE AMERICAN WAY

Question Box

(We invite questions on economics and the proper functions of government which will not injure anyone.)

Question No. 660: "What belief, convictions in man's relation to man causes most of our discord and conflicts?"

Answer: It seems that most of our trouble comes from most people believing that the government or the state has a right to do something that no individual has a moral right to do. This applies also to the city, county, state, and nation.

When people believe that the state, or a subdivision of the state, has a right to do something that no individual has a right to do, then they believe in a double standard of right. And a double standard of right, morals and ethics is no standard.

As the late Isabel Paterson said, "Most of our trouble comes from good and sincere people." We are not questioning their sincerity, but we are questioning their logic and their ability to recognize a contradiction.

As an illustration, one individual who is an editor of what is supposed to be a Christian magazine contends that governments under certain circumstances have a right to manufacture weapons of war and to wage war where no individual has such a right, or no other group has such a right. In that case the Declaration of Independence is junk, because it says, "But when a long train of abuses and usurpations, pursuing invariably the same Object evinces a design to reduce them (the citizens) under absolute Despotism, it is their right, it is their duty, to throw off such Government, and to provide new Guards for their future security."

This same individual says, "Likewise governments may properly set up and maintain a monetary system."

Would he contend that no individual had the right to coin money, and stamp its weight and fineness and put his own stamp on it, and distribute it and let anyone accept it who wanted to accept it? Would not each individual have such a moral right? Of course, the individual doesn't have the right to force the man to accept, nor does the government have the moral right to force a man to take paper money instead of whatever he regarded as better money.

It might be summed up by saying that all these things that this individual has no right to do, the state has no moral right to do. It is only a legal right, but not a moral right. You cannot make an immoral act beneficial to mankind by making it legal. Most people are confused by what is legal instead of what is ethical and moral and in harmony with the Commandment, "Thou Shalt Not Steal."

If men didn't steal, they wouldn't murder, they wouldn't commit adultery nor neglect their parents when they were in need.

Another thing this man contends is that in case of epidemics or other crises the government may properly take certain measures which an individual could not take.

Certainly the individual or any group of individuals has a right to protect themselves from the spead of diseases. They can do this simply by preventing the individual who is spreading a disease from trespassing on others' property. They could do it individually or collectively. It would probably be more economical to do it collectively but voluntarily.

Then the man contends that the state has a right to place immigration restrictions which the individual does not have a right to do.

We know of no man who has a moral right to prevent anyone from coming on to his neighbor's property which the neighbor thinks will be beneficial to him and to the immigrant. If a man has no right to prevent his neighbor from employing an immigrant, how can he authorize the state to do something which is unethical, immoral and a violation of the Stealing Commandment when done by any man? When the government does it, it is still stealing.

If there is any person who has an idea of what the state has a right to do that no individual has a moral right to do, that does not violate the Stealing Commandment we would like to have our beliefs in a single universal standard of right corrected.

Quesitons are limited to general human relations questions that will improve the well-being of all mankind on this earth.

OPEN PARLIAMENT

The statements and opinions expressed in this column are those of the contributors and do not necessarily express opinions or convictions held by this newspaper. Letters will not be published without the name and address of the writer. Letters must be received at least two days before publication.

JOB KILLERS

To the Editor:

A Colorado State legislator is very much distrubed because one of his customers threatens to take $50,000.00 worth of business away from him for supporting anti-billboard legislation. And now the whole legislature threatens to make a law, to prevent the business man from spending his money as he pleases.

I wonder how concerned the legislator is about the jobs that will be done away with because of the anti-billboard legislation. And the income it will take away from farmers and land owners.

While our legislature is voting to do away with some men's jobs and others' incomes, they are also voting to give themselves a big fat raise and raise all our taxes.

It's too bad we can't all be legislators and just vote ourselves a big nice raise, every time our taxes go up a bit.

E. R. PENNINGTON
Fountain

UNBELIEVERS

To the Editor:

For over four years I have been watching and studying cancer cases, in fact, have decided the cause of cancer. In the 11 chapter and 7th & 8th verses of Leviticus God told the people not to eat the swine, as it is unclean. In the 2nd. chapter of Genesis he told Adam and Eve they could eat freely of every tree in the garden except the tree of knowledge of good and evil, ye shall not eat. In both cases they failed to do as told. They were put out of the garden in the first case and they developed cancer in the second case. The Jews did not get cancer until they began eating pork. The Gentiles did not believe God meant what he said, so they gobble pork, like pigs gobble slop. The people are so saturated with eating pork that even the children get cancer. Seventy five percent of the church members do not study their bibles, they may read some, but they do not study it.

In the eleventh chapter of Acts Peter told of having a vison of a great sheet let down from heaven with all kinds of animals and beasts of prey and reptiles. God said take and eat. That was God's way of telling Peter that he was to accept men of all nations color and creed. Most people really thought he was to eat anything he wished, but it was God's way of telling Peter that all nations were God's people and they were to be saved as well as the Jews.

It is surprising how few people believe God meant what he said, in laying down the laws to the people. Very few churches believe what Paul said in Colossians 2d. 12th verse. They do it the easy way which I would be afraid to follow.

DR. J. J. CRISSMAN
2407 BALBOA

GOLDEN RULE

To the Editor:

The Golden Rule does not come under the works of the law. It is not something that any human brought into this world or manufactured. It is a gift, it is life that Christ purchased for us. There are many scriptures that clarify this. A very substantial one is the 3rd and 4th chapters of John. There can be no doubt that Nickodemus was as good as a human can be without God's gift of love, his grace in their heart. As we are told, Nickodemus was a ruler no doubt an expounder, a teacher of the ceremonial law. But he did not know the way of salvation. He very evidently knew the ceremonial law including the Ten Commandments, which was written on tables of stone, and Jesus said when one comes to him for forgiveness of their sins accepts him, they receive spiritual life. The commandments are written on or in their hearts, and when Satan causes them to break one of them which is casual, they are sorry for the offense and go to Christ, their advocate, for forgiveness. He said in another book those who come to him, he does not turn away. We find in John 12th to the 21st verses that when one goes to him for forgiveness, they receive remission of their sins, light and the gift of His love. In verse 27 John says in effect no one can receive forgiveness and the gift of divine love except it be given to him of God. We find in 11 Cor. 3:13 that Christ fulfilled the written letters of commandments, with his gift of love to and for us, and when we receive Him they are in our hearts through our love for Him we keep them. Saint Paul goes on to say that those Ten Commandments were a glorious teacher to those who would be taught to bring us to receive Christ's gift of love. God's people do not need a carnal teacher or laws to say thou shalt not do that or thou shalt do this. Space is too limited for me to do other than barely touch upon the subject. If you will read this short chapter, you should be able to understand the difference between law and grace, which is love. There has always been some kind of human code, or moral law to hold carnal people in check. God's people are not under these laws, they do not need them they have accepted God's gift of love that was purchased on the cross for them. The editor is correct in saying that the Golden Rule is not one of the Ten Commandments. It was not in existence until Jesus brought it, wrote it on the fleshly heart of His children. John 21:25 said if all the things Jesus did were written in a book, the world could not contain the books. The Golden Rule is life in activation John 20:31. Jesus is so infinite. We are so finite. He is so perfect. We are so imperfect. The Golden Rule is Holy because He spoke it. His word is the pearl of great price. In view of what He said in Matt., I do not wish to discuss the Golden Rule any further.

R. E. JOHNSON
717 E. Vermijo

BUYING SHOVEL?

To the Editor:

Foreign and domestic appeasers of the Soviet vermin have brought this world to the brink of nuclear extinction. Freedom is threatened on all fronts. Now, during these most perilous of all times, the Arms Control and Disarmament Agency is asking for 55 million dollars to keep their operation in business. When do we stop making payments on the shovel to bury us?

DONALD K. FOWLER
7026 S. Merrill Ave.
Chicago, Ill.

ASK THE INDIANS

To the Editor:

The U. S. government has had all kinds of experience over the years fighting wars against poverty and disease. In the battles of the war on poverty we've known nothing but defeats. Ask any American Indian, for whose people the government has been waging war against poverty, without any victories.

Now the Great Society is escalating this war up to a national scale, without any assurance we won't all end up as bad off as the American Indians.

J. KESNER KAHN
7023 S. Constance
Chicago

THE BETTER WAY

To the Editor:

Mr. Blaisdell has been well answered by the Editor up to "We Must Find a Better Way" and there he stops. I thought we had been shown a better way, in fact I thought a Guide Book has been provided, a book that reportedly outsells all others—or am I laboring under a delusion?

From experiences I have had it seems ridiculous to call them delusions. In this "Guide Book"—the "Good Book"—are repeated assurances of "protection"—the only dependable protection there is, provided one is obedient to the rules qualifying one for this divine protection.

Therefore may I suggest substituting "We Must ACCEPT the Better Way" by obedience to God's Law,—the individual right to "Choose ye this day whom ye shall serve". This protection requires NO TAXES, NO Police force, NO courts, NO bails, NO GOVERNMENT EXCEPT God's government of SELF government, the only place we can see it expressed in humanity.

"Clear as mud?" No doubt, until one starts a search in the Guide Book and makes a sincere effort to be obedient and thus to qualify for the benefits of universal, ever-present divine Power.

HOWARD D SELDEN
3940 NORTH WEBER

Wit and Whimsy

Waters on the rampage have made headlines in various parts of the country of late. One of your correspondents reports this warning observance at the edge of a stream in a Western state: "NOTICE: When this sign is out of sight, it is unsafe to cross the river."

The cub real-estate salesman asked his boss if he could refund the money of an irate customers who discovered the lot he had bought was under water.

Boss: "What kind of a salesman are you. Go out there and sell him a motor boat."

QUICK QUIZ

Q—Why is the statement of the proposed receipts and expenditures of the country called its budget?

A— The word budget means a bag or pouch and was applied to the leather bag in which the English chancellor of the exchequer carried his statements of accounts to Parliament. Thus he "opened his budget" to discover the financial condition of the country.

Q—Did George Eliot write any historical novels?

A—Only one, Romola, in which she told a story of Italian life during the time of Savonarola.

Q—What animal lives the longest?

A.—Probably the Galapagos Island tortoise, estimated to live 200 years.

Boys and Girls

ACROSS
1 Piper's son
4 Father of Seth (Bib.)
8 Peggy ——
12 Boy's nickname
13 Donated
14 Feminine appellation
15 Time periods (ab.)
16 Pertaining to a lymphoid gland
18 Convention sitting
20 Shortest
21 Poetic contraction
22 Employs
24 Desert material
26 Mr. Lugosi
27 Boy's name
30 Envoy
32 Made amends
34 Spheres of action
35 Scold
36 Crag
37 Disorder
39 Prayer ending
40 Measure
41 Siouan Indian
42 Footwear
46 Dissimilar
49 Pursuits
51 Sea bird
52 Border on
53 Solar disk
54 Golfer's device
55 Hardy heroine
56 Belonging to her
57 Sum up

DOWN
1 Scottish headgear (pl.)
2 Musical instrument
3 Spanish lover
4 Once more
5 Pedestal part
6 Thoroughfare
7 Big boys
8 Weeps
9 Operatic figure
10 Depots (ab.)
11 "—— of the earth"
17 Ester of oleic acid
19 Portable chair
23 Thick slices
24 Lath
25 Go by aircraft
26 Assail
27 Woman beloved
28 Flames
29 Arabian gulf
31 Most domesticated
33 Harangue
38 Dispassionate
40 Encounters
41 Parts of ranges
42 Petty quarrel
43 Daughter of Zeus (myth.)
44 Burden
46 Roman road
47 Prosecuted
48 Pieced out
50 College cheer

Answer to Previous Puzzle

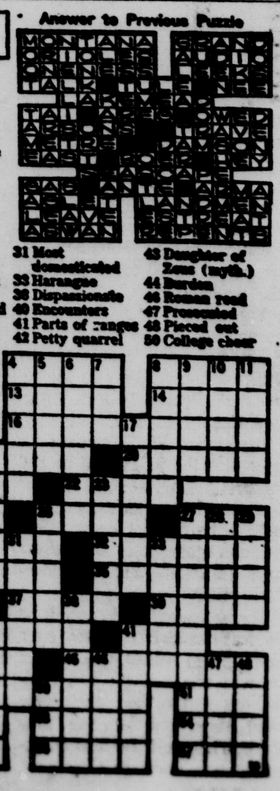

COLORADO SPRINGS
GAZETTE-TELEGRAPH
Your Freedom Newspaper
Ever striving for the Pikes Peak Region to be an even better place to live

This newspaper is dedicated to furnishing information to our readers so that they can better promote and preserve their own freedom and encourage others to see its blessing. Only when man is free to control himself and all he produces, can he develop to his utmost capabilities.

We believe that freedom is a gift from God and not a political grant from government. Freedom is neither license nor anarchy. It is self-control, no more, no less. It must be consistent with the truths expressed in such great moral guides as the Golden Rule and the Declaration of Independence.

What a Way to Go

"Downtown Colorado Springs is dying" and another corporation endowed with more money than brains is building yet one more lasting monument to the glory that WAS "downtown" before its untimely demise.

The latest company to announce plans for a million dollar "monument" is the Western Federal Savings which expects to have an elegant three story building up and ready for opening by mid-1966. It will be built on the corner of Kiowa and Cascade, across from Neusteter's beautiful "monument" to the "dead" downtown area.

The buildings that will be razed to make room for the new monument have been there for a long time. But they were built more for utility than handsomeness and it cannot be said they have added much to the beauty of the scene. We are not saying, however, that they were ugly. They were the type of business buildings found in most small towns and they fulfilled their purpose remarkably well — for a small town.

But, all joking aside, the Springs is growing in case you hadn't noticed, and, with few exceptions, the bigger, the better, the more handsome and the more expensive buildings are going up in the downtown area. We extend a hearty welcome to the Western Federal Savings into the downtown section of the city. And we believe the company will not lose in business or prestige by joining the select company of hardy entrepreneurs who, in spite of the prophets of doom, are keeping the downtown area very much alive and handsomer than ever.

While we are on the subject of new buildings, we are happy to learn that the Odd Fellows Lodge has finally won its long fight with the planning commission and the City Council and will be allowed to build its contemplated high-rise apartment building on its property located at Eastlake Blvd. and Airport Road.

In order to win the approval of the powers that be, however, the IOOF was compelled to compromise and reduce their building from a proposed 180 units to 145. What difference the extra 35 units would have made, except to furnish more needed housing and perhaps a little more profit for the Lodge is not easy to understand.

But the inscrutable minds of the planners are beyond the fathoming of all but other planners.

But one thing is certain, another 35 units would have meant the expenditure of considerable more money and would have furnished jobs for a longer period and would, in the long run, have meant a great deal more taxes for the city dads, who are always dreaming up new schemes for taxing us.

Other buildings mentioned recently in the news are two more Furr Food Stores, another Miller's Supermarket and the Cox office building at 308 W. Fillmore, a new Westland Theatre on Highway 24 and many, many new homes.

It has been noted by the Denver papers that the Springs is growing at a much faster clip than the mile-high city and they are wondering why. Could it be because the Springs has not yet passed a sales tax or further burdened business with new forms of taxes? If so, the city fathers should think twice before mortgaging the entire city up to 10 per cent of its worth. A good tax climate is a precious commodity to any community.

Voice of the Crowd

The applause and admiration by the masses for our politicians actually deludes them into believing they are really statesmen.

Those Who Shape the Future

Ever since last November, there has been a detectable increase in political disenchantment. And that is all to the good.

Only six months or so ago, many of the people who felt that conditions were far from desirable in this country, held to the belief that by means of political action the matter could be remedied. This was, of course, illusionary.

The decisive drubbing of the rebels cleared the air. Many stalwart champions of freedom, smaller government, free market practices and so on, are taking another look at the national scene. They are beginning to see that political methods will not solve the problem, precisely because a mass voting procedure will invariably influence the men in government to take ever larger and more important actions. And if the aim is to reduce government and government spending, then increased reliance upon government, even in this area, is self-defeating.

We have attempted to point this out from time to time during the past several years. More often than not, our argument fell on deaf ears. Hope springs eternal and so long as hope seemed to be justified that by some quick and virtually painless process (an election) our drift into socialism could be halted, there were many who refused to consider the illogic of that procedure.

Since November, there has been a radical shift in thinking among the foremost of the opponents to big government. There are probably scores of schismatic groups emerging but in the main there are four major ones. These appear to be: 1) The persistent; 2) the defeated; 3) the religionists; and 4) the practical.

The persistent are those who have learned nothing by the defeat and propose to continue to try to win their objective by political means. This group readily divides into idealists and practical politicians. The idealists take comfort in the fact that more than 27 million people voted for Mr. Goldwater, who, to his credit, gave them more of a choice than they had had in any election within recent memory. They propose to retain control of the GOP and to make all possible efforts to increase the numbers of persons who will vote for reform next time.

Then there are the practical politicians who say, with some realism, that the GOP is going to have to get back toward the middle of the road in order to attract back into the fold those who bolted as a result of the successful propaganda aimed against Goldwater in the campaign. The lack of realism here is that with each millimeter of shift toward the center, those on the right will drop away.

However, if the middle is more densely populated than the far right (and it is), there would be a net voting gain were this shift to occur.

However, it is unlikely that such a shift would accomplish much in the way of reform. Even if successful, a remodeled GOP would offer little that the powerful Democratic machine will not think of offering.

Next, consider the "defeated." There is a surprising number of them. They feel that the cause is now hopeless. And they propose from here on in to do nothing more. What they have not yet grasped is that the cause has never before been so favorably situated. It is not the cause of liberty that has lost; it is a false method in pursuit of liberty that has suffered. If the "defeated" can learn that it is the method used and not the end sought that must be abandoned, some of these people can be re-inspired and will continue to move in the right direction.

The third group is what we call the religionists. This is essentially a branch of those who believe they are defeated. But instead of taking a hopeless look, they are resorting to prayer. They believe, and apparently are quite firm in their belief, that divine intervention will come and that the matter is entirely up to such an intermediary. Since both victors and vanquished pray to the same God and since each believes his cause is correct, it is doubtful if this particular group will exercise much of a decisive influence on the future.

The final group we have labeled the practical ones. These are they who now recognize that educational methods may produce favorable results in the distant future and regardless of the distance are now buckling down to provide for the right kind of education.

We are greatly encouraged when we discover how very large and how rapidly growing this final segment appears to be. In point of fact, this has been the practical avenue of approach from the beginning.

Men who know the truth from a broad base of understanding, are not apt to be swayed one way or another by phony political sloganeering. They are willing to understand that the journey is a long one, but that it can be undertaken, and with perseverance can lead to the desired goals.

It is along educational lines that true progress can occur. And when enough people understand the nature both of the market place and the political mechanism, a reliance on the compulsion of an election will not be necessary to bring about the desired shift in direction.

Quiz 'N Quote

BY DENNIS E. FAULK

QUESTION: Do athletics interfere with your studies?

Robert Oyler Tim Mayer

ROBERT OYLER, 2226 Wynkoop, "Well, I have enough time to study at night, anyway . . . I think it depends on the amount of homework. It doesn't interfere. I think athletics complement the studies."

TIM MAYER, 1215 N. Corona, "No, athletics don't interfere. . . coaches keep a close check on you to be sure your on the ball and stay eligible to play. There's enough time after practice to study."

Lee Martens Gary Dreiling

LEE MARTENS, 1829 Grant, "I don't think so. . . in fact, I don't think my grades will be as good after basketball, as they are right now . . . you've got to stay eligible if you want to play, so you work at it pretty hard."

GARY DREILING, 3021 W. Colorado, "No, I don't think so . . . it doesn't hinder you, if you put your mind to doing the work . . . it's possible to study well and participate in athletics at the same time. It's really up to the individual involved. . . depends on how much he really wants to play."

Bruce Emery Jack Horley

BRUCE EMERY, Leadville, Colo., "I think sports result in improved grades. In order to maintain eligibility to play, you work harder, otherwise you do not play."

JACK HORLEY, Leadville, Colo., "No, I really don't think sports interfere with the studies . . . I think they improve it. . . sports help me keep the grades up so I can be eligible and also continue my education."

The Local Scene

It Won't Be Easy

By RUFUS L. PORTER

What with the population explosion and the general influx of new residents into the area, the years ahead are going to be filled with many problems and the more people we have thinking up solutions to these problems, the better it will be for all concerned. The more freedom each individual has to work out his own problems, the less apt he is to become a problem for others.

This being true it seems strange that the trend lies in the opposite direction — away from individual responsibility and toward more and more control over the people by political groups. Now, the average man has trouble enough planning his own life and getting his children started out on the paths he hopes they will follow, because he knows from experience they will find some measure of success and happiness and, above all else, self respect and the respect of their fellow men, if they continue in the direction he has pointed out to them.

He, the average man, knows full well that he has no right and no business trying to plan for his friends or neighbors. And, since no two people have the same aspirations and ambitions, he knows he would be incapable of planning for them. The average man, left to his own devices, is content to do his own planning and let his neighbors do theirs. Thus, in a city of 2,000 or 300,000 or 20 million, there would naturally be as many planners as there are people, or at least heads of households.

It stands to reason that the greater number of intelligent people who are working on solutions to millions of individual problems, the more solutions are going to be found and the community will be enriched by the knowledge and the wisdom of the many. And this would be the case but for one thing. That things is politics. Politicians are a breed apart from the rest of mankind. They believe they can solve everybody's problems, although they are notoriously unable to solve their own.

The United States started out with each citizen doing his own planning, and no system has ever worked better for the benefit of all the people. So long as the head of each family was his own planner and had total responsibility of taking care of his own we had millions of planners and they planned remarkably well.

But there is a strange quirk (call it a paradox) about maturing nations that has been remarked many times in history, and that is a tendency of the people to let others do their planning for them. As the population and the wealth increases, the number of planners is reduced, seemingly in direct radio to the increases. People become preoccupied with mundane affairs and leave the planning to the politicians who promise them all manner of wonders from new parks and recreation grounds, swimming pools, golf courses, tennis courts, etc., to a "Great Society" where everybody is rich and nobody has to work or plan or bother their pretty heads about anything but having fun.

We can see, by looking back a few years, that we have fewer planners now than we had when the population was much smaller. Eventually each community will have only a small group or perhaps one man doing all its planning. Soon it will be one planner for a whole state and before too long after that, one planner for an entire nation. Where millions of sets of plans are needed, he will have a single set and will force everybody to abide by them.

The trend toward larger populations and fewer planners is clearly apparent in our own state and our own city, and it is looming ever larger on the national scene. Dictators never last any great length of time, excepting, it seems, in Russia where one is traded for another, but they can bring a nation to ruin before the people realize what is happening.

The only way to prevent the final catastrophe is for each and every citizen to refuse to listen to the blandishments of the politicians and to insist upon doing his own planning. Many ask, "But what can I do? One person is helpless against the entrenched power of an overgrown government." But he is not helpless if he opposes with all his strength and sets an example for others to do the same.

There is no miraculous way to win back our lost liberties overnight. Reform starts with the individual. And as the individuals reform themselves, so do the communities, the towns, the cities, the states and finally the nation. Let's get started here at home, why wait for someone else to set the example?

The way to start is to quit expecting, or asking, the various branches of government to do things for us and start doing them ourselves.

THE AMERICAN WAY

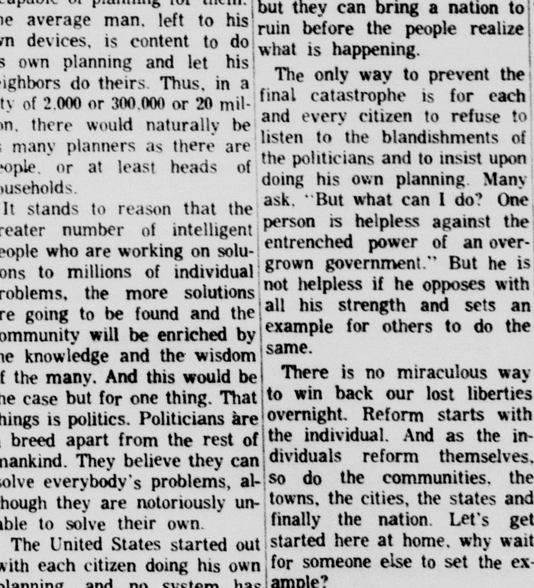

Question Box

(We invite questions on economics and the proper functions of government which will not injure anyone.)

Question No. 660: "What belief, convictions in man's relation to man causes most of our discord and conflicts?"

Answer: It seems that most of our trouble comes from most people believing that the government or the state has a right to do something that no individual has a moral right to do. This applies also to the city, county, state, and nation.

When people believe that the state, or a subdivision of the state, has a right to do something that no individual has a right to do, then they believe in a double standard of right. And a double standard of right, morals and ethics is no standard.

As the late Isabel Paterson said, "Most of our trouble comes from good and sincere people." We are not questioning their sincerity, but we are questioning their logic and their ability to recognize a contradiction.

As an illustration, one individual who is an editor of what is supposed to be a Christian magazine contends that governments under certain circumstances have a right to manufacture weapons of war and to wage war where no individual has such a right, or no other group has such a right. In that case the Declaration of Independence is junk, because it says, "But when a long train of abuses and usurpations, pursuing invariably the same Object evinces a design to reduce them (the citizens) under absolute Despotism, it is their right, it is their duty, to throw off such Government, and to provide new Guards for their future security."

This same individual says, "Likewise governments may properly set up and maintain a monetary system."

Would he contend that no individual had the right to coin money, and stamp its weight and fineness and put his own stamp on it, and distribute it and let anyone accept it who wanted to accept it? Would not each individual have such a moral right? Of course, the individual doesn't have the right to force the man to accept, nor does the government have the moral right to force a man to take paper money instead of whatever he regarded as better money.

It might be summed up by saying that all these things that this individual has no right to do, the state has no moral right to do. It is only a legal right, but not a moral right. You cannot make an immoral act beneficial to mankind by making it legal. Most people are confused by what is legal instead of what is ethical and moral and in harmony with the Commandment, "Thou Shalt Not Steal."

If men didn't steal, they wouldn't murder, they wouldn't commit adultery nor neglect their parents when they were in need.

Another thing this man contends is that in case of epidemics or other crises the government may properly take certain measures which an individual could not take.

Certainly the individual or any group of individuals has a right to protect themselves from the spead of diseases. They can do this simply by preventing the individual who is spreading a disease from trespassing on others' property. They could do it individually or collectively. It would probably be more economical to do it collectively but voluntarily.

Then the man contends that the state has a right to place immigration restrictions which the individual does not have a right to do.

We know of no man who has a moral right to prevent anyone from coming on to his neighbor's property which the neighbor thinks will be beneficial to him and to the immigrant. If a man has no right to prevent his neighbor from employing an immigrant, how can he authorize the state to do something which is unethical, immoral and a violation of the Stealing Commandment when done by any man? When the government does it, it is still stealing.

If there is any person who has an idea of what the state has a right to do that no individual has a moral right to do, that does not violate the Stealing Commandment we would like to have our beliefs in a single universal standard of right corrected.

Quesitons are limited to general human relations questions that will improve the well-being of all mankind on this earth.

OPEN PARLIAMENT

The statements and opinions expressed in this column are those of the contributors and do not necessarily express opinions or convictions held by this newspaper. Letters will not be published without the name and address of the writer. Letters must be received at least two days before publication.

JOB KILLERS

To the Editor:

A Colorado State legislator is very much distrubed because one of his customers threatens to take $60,000.00 worth of business away from him for supporting anti-billboard legislation. And now the whole legislature threatens to make a law, to prevent the business man from spending his money as he pleases.

I wonder how concerned the legislator is about the jobs that will be done away with because of the anti-billboard legislation. And the income it will take away from farmers and land owners.

While our legislature is voting to do away with some men's jobs and others' incomes, they are also voting to give themselves a big fat raise and raise all our taxes.

It's too bad we can't all be legislators and just vote ourselves a big nice raise, every time our taxes go up a bit.

E. R. PENNINGTON
Fountain

UNBELIEVERS

To the Editor:

For over four years I have been watching and studying cancer cases, in fact, have decided the cause of cancer. In the 11 chapter and 7th & 8th verses of Leviticus God told the people not to eat the swine, as it is unclean. In the 2nd. chapter of Genesis he told Adam and Eve they could eat freely of every tree in the garden except the tree of knowledge of good and evil, ye shall not eat. In both cases they failed to do as told. They were put out of the garden in the first case and they developed cancer in the second case. The Jews did not get cancer until they began eating pork. The Gentiles did not believe God meant what he said, so they gobble pork, like pigs gobble slop. The people are so saturated with eating pork that even the children get cancer. Seventy five percent of the church members do not study their bibles, they may read some, but they do not study it.

In the eleventh chapter of Acts Peter told of having a vison of a great sheet let down from heaven with all kinds of animals and beasts of prey and reptiles. God said take and eat. That was God's way of telling Peter that he was to accept men of all nations color and creed. Most people really thought he was to eat anything he wished, but it was God's way of telling Peter that all nations were God's people and they were to be saved as well as the Jews.

It is surprising how few people believe God meant what he said, in laying down the laws to the people. Very few churches believe what Paul said in Colossians 2d. 12th verse. They do it the easy way which I would be afraid to follow.

DR. J. J. CRISSMAN
2407 BALBOA

GOLDEN RULE

To the Editor:

The Golden Rule does not come under the works of the law. It is not something that any human brought into this world or manufactured. It is a gift, it is life that Christ purchased for us. There are many scriptures that clarify this. A very substantial one is the 3rd and 4th chapters of John. There can be no doubt that Nickodemus was as good as a human can be without God's gift of love, his grace in their heart. As we are told, Nickodemus was a ruler no doubt an expounder, a teacher of the ceremonial law. But he did not know the way of salvation. He very evidently knew the ceremonial law including the Ten Commandments, which was written on tables of stone, and Jesus said when one comes to him for forgiveness of their sins accepts him, they receive spiritual life. The commandments are written on or in their hearts, and when Satan causes them to break one of them which is casual, they are sorry for the offense and go to Christ, their advocate, for forgiveness. He said in another book those who come to him, he does not turn away. We find in John 12th to the 21st verses that when one goes to him for forgiveness, they receive remission of their sins, light and the gift of His love. In verse 27 John says in effect no one can receive forgiveness and the gift of divine love except it be given to him of God. We find in 11 Cor. 3:13 that Christ fulfilled the written letters of commandments, with his gift of love to and for us, and when we receive Him they are in our hearts through our love for Him we keep them. Saint Paul goes on to say that those Ten Commandments were a glorious teacher to those who would be taught to bring us to receive Christ's gift of love. God's people do not need a carnal teacher or laws to say thou shalt not do that or thou shalt do this. Space is too limited for me to do other than barely touch upon the subject. If you will read this short chapter, you should be able to understand the difference between law and grace, which is love. There has always been some kind of human code, or moral law to hold carnal people in check. God's people are not under these laws, they do not need them they have accepted God's gift of love that was purchased on the cross for them. The editor is correct in saying that the Golden Rule is not one of the Ten Commandments. It was not in existence until Jesus brought it, wrote it on the fleshly heart of His children. John 21:25 said if all the things Jesus did were written in a book, the world could not contain the books. The Golden Rule is life in activation John 20:31. Jesus is so infinite. We are so finite. He is so perfect. We are so imperfect. The Golden Rule is Holy because He spoke it. His word is the pearl of great price. In view of what He said in Matt., I do not wish to discuss the Golden Rule any further.

R. E. JOHNSON
717 E. Vermijo

BUYING SHOVEL?

To the Editor:

Foreign and domestic appeasers of the Soviet vermin have brought this world to the brink of nuclear extinction. Freedom is threatened on all fronts. Now, during these most perilous of all times, the Arms Control and Disarmament Agency is asking for 55 million dollars to keep their operation in business. When do we stop making payments on the shovel to bury us?

DONALD K. FOWLER
7026 S. Merrill Ave.
Chicago, Ill.

ASK THE INDIANS

To the Editor:

The U. S. government has had all kinds of experience over the years fighting wars against poverty and disease. In the battles of the war on poverty we've known nothing but defeats. Ask any American Indian, for whose people the government has been waging war against poverty, without any victories.

Now the Great Society is escalating this war up to a national scale, without any assurance we won't all end up as bad off as the American Indians.

J. KESNER KAHN
7023 S. Constance
Chicago

THE BETTER WAY

To the Editor:

Mr. Blaisdell has been well answered by the Editor up to "We Must Find a Better Way" and there he stops. I thought we had been shown a better way, in fact I thought a Guide Book has been provided, a book that reportedly outsells all others—or am I laboring under a delusion?

From experiences I have had it seems ridiculous to call them delusions. In this "Guide Book"—the "Good Book"—are repeated assurances of "protection"—the only dependable protection there is, provided one is obedient to the rules qualifying one for this divine protection.

Therefore may I suggest substituting "We Must ACCEPT the Better Way" by obedience to God's Law.—the individual right to "Choose ye this day whom ye shall serve". This protection requires NO TAXES, NO Police force, NO courts, NO bails, NO GOVERNMENT EXCEPT God's government of SELF government, the only place we can see it expressed in humanity.

"Clear as mud?" No doubt, until one starts a search in the Guide Book and makes a sincere effort to be obedient and thus to qualify for the benefits of universal, ever-present divine Power.

HOWARD D SELDEN
3940 NORTH WEBER

Wit and Whimsy

Waters on the rampage have made headlines in various parts of the country of late. One of your correspondents reports this warning observance at the edge of a stream in a Western state: "NOTICE: When this sign is out of sight, it is unsafe to cross the river."

The cub real-estate salesman asked his boss if he could refund the money of an irate customers who discovered the lot he had bought was under water.

Boss: "What kind of a salesman are you. Go out there and sell him a motor boat."

QUICK QUIZ

Q—Why is the statement of the proposed receipts and expenditures of the country called its budget?

A— The word budget means a bag or pouch and was applied to the leather bag in which the English chancellor of the exchequer carried his statements of accounts to Parliament. Thus he "opened his budget" to discover the financial condition of the country.

Q—Did George Eliot write any historical novels?

A—Only one, Romola, in which she told a story of Italian life during the time of Savonarola.

Q—What animal lives the longest?

A.—Probably the Galapagos Island tortoise, estimated to live 200 years.

Boys and Girls

ACROSS
1 Piper's son
4 Father of Seth (Bib.)
8 Peggy ——
12 Boy's nickname
13 Donated
14 Feminine appellation
15 Time periods (ab.)
16 Pertaining to a lymphoid gland
18 Convention sitting
20 Shortest
21 Poetic contraction
22 Employs
24 Desert material
26 Mr. Lugosi
27 Boy's name
30 Envoy
32 Made amends
34 Spheres of action
35 Scold
36 Crag
37 Disorder
39 Prayer ending
40 Measure
41 Siouan Indian
42 Footwear
43 Dissimilar
49 Permeate
51 Sea bird
52 Border on
53 Solar disk
54 Golfer's device
55 Hardy heroine
56 Belonging to her
57 Sum up

DOWN
1 Scottish headgear (pl.)
2 Musical instrument
3 Dispatch bearer
4 Once more
5 Pedestal part
6 Thoroughfare
7 Big boys
8 Weeps
9 Operatic figure
10 Depots (ab.)
11 "—— of the earth"
17 Ester of oleic acid
19 Portable chair
23 Thick slices
24 Lath
25 Go by aircraft
26 Assail
27 Woman beloved
28 Plexus
29 Arabian gulf
31 Most domesticated
33 Harangue
38 Dispassionate
40 Encounters
41 Parts of ranges
42 Petty quarrel
43 Daughter of Zeus (myth.)
44 Burden
46 Roman road
47 Prosecuted
48 Pieced out
50 College cheer

Answer to Previous Puzzle

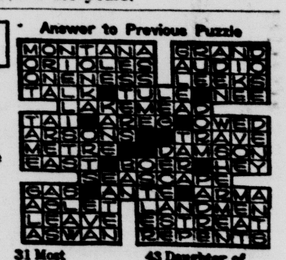

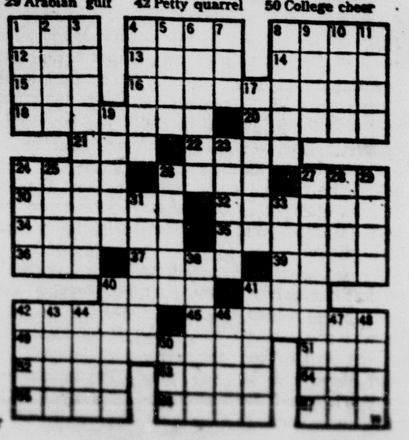

Kanin Ready To Return to Film Directing

By BOB THOMAS

HOLLYWOOD (AP) — Garson Kanin has long posed an enigma for the movie crowd: why would a man start a brilliant career as a film director, then abandon it?

Broadway-trained Kanin came to Hollywood in the late 1930s and dazzled the town by turning B pictures into minor classics notably "A Man to Remember" and "The Great Man Votes." RKO graduated him to top productions and he directed such hit comedies as "Bachelor Mother" and "Tom, Dick and Harry," both starring Ginger Rogers.

Kanin was one of the first film figures to be drafted, and he spent five years in the Army. His most notable work during that period was the great documentary "The True Glory," which he and Carol Reed assembled from the footage of more than a thousand combat cameramen, 32 of whom were killed in action.

That was Kanin's last filmmaking. After the war he became enamored with writing, creating "Born Yesterday" and other plays, scores of short stories, a novel, and movie scripts "A Double Life," "Adam's Rib," etc., which he wrote with his wife, actress Ruth Gordon.

Back in town while his wife appears with Natalie Wood in "Inside Daisy Clover," Kanin disclosed he is ready to return to film directing.

"I'm actually prepared to start right away," he said. "MGM has bought my script, 'Roses Are Blue,' and I hope we will be able to start this spring. But we are running into the same problem that faces all producers nowadays: casting.

"The script calls for a girl who is clever, beautiful, sexy, emotional and young. Not many are around to fill these requirements, and those that do are all booked up.

Kanin said he couldn't explain his absence from screen direction, beyond the f[illegible] that he has been doing the things he likes to do. He admitted he may have been impelled toward a return by directing the initial segment of "Mr. Broadway," the short-lived television series based on some of his short stories.

He found the series "beneath contempt," CBS having junked his original ideas for the slam-bang type of television melodrama. But at least it put him behind a camera for the first time since "The True Glory."

"I suppose it was a case of smoke in the firehorse's nostrils," said Kanin, an electric individual whose conversation has the ease of play dialogue. "I hope now to maintain a schedule of one film a year, perhaps two. If I can ever cast them."

His casting will have to develop soon, because Kanin has a full Broadway schedule lined up. In August he begins direction of "A Very Rich Woman," starring Miss Gordon in the play she wrote — and sold to Ross Hunter for films. In October he will direct a new Norman Krasna play, "Naked Mary, Will You Come Out?" and in December his own play, "The Spitting Image."

Tapioca comes from the bitter cassava, which is made edible by grinding and thorough washing.

Auto Glass
BLACK and WHITE
122 N. Cascade 634-6675

CARPET & DRAPES
$$ SAVE $$
Builders' Discount
To All New Home Owners
HOLIDAY HOUSE
1811 E. Platte 633-5740

65 Rambler
STATION WAGON
delivered here ready
—For The Road—
As Low As $2185
$299 down $62.61 Monthly
OWEN FARICY
201 N. Weber - 636-1333

Kanin Ready To Return to Film Directing

By BOB THOMAS

HOLLYWOOD (AP) — Garson Kanin has long posed an enigma for the movie crowd: why would a man start a brilliant career as a film director, then abandon it?

Broadway-trained Kanin came to Hollywood in the late 1930s and dazzled the town by turning B pictures into minor classics, notably "A Man to Remember" and "The Great Man Votes." RKO graduated him to top productions and he directed such hit comedies as "Bachelor Mother" and "Tom, Dick and Harry," both starring Ginger Rogers.

Kanin was one of the first film figures to be drafted, and he spent five years in the Army. His most notable work during that period was the great documentary "The True Glory," which he and Carol Reed assembled from the footage of more than a thousand combat cameramen, 32 of whom were killed in action.

That was Kanin's last filmmaking. After the war he became enamored with writing, creating "Born Yesterday" and other plays, scores of short stories, a novel, and movie scripts "A Double Life," "Adam's Rib," etc., which he wrote with his wife, actress Ruth Gordon.

Back in town while his wife appears with Natalie Wood in "Inside Daisy Clover," Kanin disclosed he is ready to return to film directing.

"I'm actually prepared to start right away," he said. "MGM has bought my script, 'Roses Are Blue,' and I hope we will be able to start this spring. But we are running into the same problem that faces all producers nowadays: casting.

"The script calls for a girl who is clever, beautiful, sexy, emotional and young. Not many are around to fill these requirements, and those that do are all booked up.

Kanin said he couldn't explain his absence from screen direction, beyond the f[illegible] that he has been doing the things he likes to do. He admitted he may have been impelled toward a return by directing the initial segment of "Mr. Broadway," the short-lived television series based on some of his short stories.

He found the series "beneath contempt," CBS having junked his original ideas for the slambang type of television melodrama. But at least it put him behind a camera for the first time since "The True Glory."

"I suppose it was a case of smoke in the firehorse's nostrils," said Kanin, an electric individual whose conversation has the ease of play dialogue. "I hope now to maintain a schedule of one film a year, perhaps two. If I can ever cast them."

His casting will have to develop soon, because Kanin has a full Broadway schedule lined up. In August he begins direction of "A Very Rich Woman," starring Miss Gordon in the play she wrote — and sold to Ross Hunter for films. In October he will direct a new Norman Krasna play, "Naked Mary, Will You Come Out?" and in December his own play, "The Spitting Image."

Tapioca comes from the bitter cassava, which is made edible by grinding and thorough washing.

Auto Glass
BLACK and WHITE
122 N. Cascade 634-6675

CARPET & DRAPES
$ $ SAVE $ $
Builders' Discount
To All New Home Owners
HOLIDAY HOUSE
1811 E Platte 633-5740

65 Rambler
STATION WAGON

delivered here ready
—For The Road—
As Low As $2185
$299 down $62.61 Monthly
OWEN FARICY
201 N. Weber - 636-1333

Denver Coaches May Leave Jobs

DENVER (AP) — Denver's public high school coaches voted Monday to walk off their jobs by the end of the week unless the case of resigned Thomas Jefferson baseball coach Myron (Mike) Willett is "resolved."

Earlier, Supt. of Schools Dr. Kenneth Oberholtzer had reprimanded Paul Coleman, head of the Denver Public School Coaches Association, for calling a meeting of coaches Monday afternoon instead of conducting regular practice sessions.

It was at the afternoon meeting that 73 of the city's 84 coaches voted to leave their positions Saturday.

Oberholtzer confronted Coleman, coach of East High School's state Class AAA basketball champions, Monday night at a public hearing called by the School Board to discuss Willett's case as well as teachers' rights in general.

At the time of the hearing Oberholtzer did not know of the coaches' action.

He asked Coleman, "Do you realize this (Monday coaches meeting) could have serious consequences?"

Coleman said, "Yes sir, we know it's a real serious thing."

Both Oberholtzer and members of the School Board said at the hearing that the resignation of Willet, who quit rather than permit a beer-drinking athlete on his baseball team, was not negotiable.

Sports Medicine Founder Suggests Olympic Team Should Train at AFA

HOUSTON (UPI)—Dr. Ernst Jokl thinks the best thing for American athletes to do to get ready for the cool mountain air of the Mexico Olympics in 1968 is to practice in Colorado Springs.

After all, that part of Colorado approximates the 7,500-foot altitude of Mexico that will be the athlete's biggest problem in the 1968 games, Jokl said.

Jokl spoke Monday to a Rice University audience on the physiological aspects of running the Olympics in Rome or Tokyo or Mexico. He is considered the founder of sports medicine in the United States, is a fellow of the American College of Cardiology and is a professor at the University of Kentucky.

Jokl was in charge of research at the 1952 games at Helsinki, the 1960 Olympics at Rome and last year's Tokyo's Olympics.

He said sprinters should find the higher altitudes of Mexico City just the thing to make record times, but distance runners will find the going a bit harder.

A person will have reduced air pressure at higher altitude, Jokl said. The athlete will run on what is known as "oxygen debt." The body produces energy by chemical processes by which the air a person breathes plays no part.

"It is like runing on a battery," Jokl explained. "It applies everywhere. But anything over 800 meters, or the extent to which you raise the body's oxygen intake, you will have a greater oxygen deficiency."

He said he considers three months' training at high altitude a good rule of thumb for proper fitness for the Mexico City Olympics.

The Air Force Academy at Colorado Springs would be a good place for members of the American Olympic team to train, he said, although no definite plan for the team's training has been announced.

Beattie Praises Vail Races

By FRANK PITMAN

VAIL, Colo. (AP) — The first American international ski races won by Austria's men and France's women "were a milestone in United States skiing," U.S. Alpine Coach Bob Beattie said today.

Although the United States finished last Monday in the three-day competition in downhill, slalom and giant slalom Beattie said, "These team races are going to be very big in the future of American skiing."

He said he will meet here the next two days with Sepp Sulzberger, head coach of the Austrians, and Honore Bonnet, chief coach of the French, to plan future team competition "with nation against nation," Beattie said.

Austria's men, largely because of their sweep of the first four places in downhill, won their team crown with 107 points to 94 for France and 50 for the United Statss. The French women grabbed their championship with 62 points to 38 for Austria and 28 for the United Statss.

Each nation was represented by six men and four women racers.

Frenchmen Jean Claude Killy turned in the top individual performance by winning the men's slalom and giant slalom races. Marielle Goitschel, French Olympics champion, captured first in slalom and was tied for first in Monday's giant slalom by Jean Saubert of the United States.

Miss Saubert of McCall, Idaho, double winner in the 1964 Olympics, was the outstanding American skier. "This was a tremendous athletic achievement for Jean," Beattie said. "Her normal training routine was interrupted by teaching but she did a marvelous job here with little practice."

Beattie said, "The big value of this meet was the opportunity for our youngsters to compete against the European stars. They must have this experience if they are going to catch up with the Euroopeans. In time our young men and women will take their places right alongside the world's best in Alpine skiing."

An anti-climatic event today matched all the international competitors individually in the Val Trophy slalom race.

The women were to race twice down a 62-gate course set by J.R. Beranger, a French coach. The men were to compete on two separate courses, one set by Austrian Coach Pepi Stiegler with 58 gates and the other with 62 gates. All three courses are 2,000 feet long with a vertical drop of 600 feet.

VAIL, Colo (AP) — Official results of the men's giant slalom at the American International Skie Races Monday:

1. Jean Claude Killy France, 2:43.71
2. Gerhard Nenning, Austria, 1:44.69
3. Michael Arpin, France, 1:45.32
4. Bill Kidd, United States, 1:45.68
5. Jules Melquiond, France, 1:46.54
6. Guy Perillat, France, 1:47.00
7. Pierre Stamos, France, 1:47.23
8. Bill Marolt, United States, 1:47.25
9. Karl Scharanz, Austria, 1:47.43
10. Hugo Nidl, Austria, 1:48.55
11. Rick Chaffee United States, 1:48.7
12. Stefen Sodat, Austria, 1:49.47
13. Leo Lacroix, France, 1:52.41
14. Heini Messner, Austria, 1:52.34
15. Franz Digruber, Austria, 1:55.82
16. Gordon Eaton United States, 1:58.81
17. Si Orsi, United States, 1:10.01
18. Jim Heuga, United States, disqualified

Official Results Of The Women's Giant Salom

1. (tie) Marielle Goitschel, France, 1:53.58
   Jean Saubert, United States, 1:53.58
3. Christine Goitschel, France 1:54.26
4. Traudl Hecher, Austria, 1:55.37
5. Christl Haas, Austria, 1:56.10
6. Joan Hannah, United States, 1:58.52
7. Linda Meyers, United States, 2:00.2
8. Grete Digruber, Austria, 2:00.6
9. Annie Femose, France, :04.92
10. Christine Terraillon, France, 2706.93
11. Sandra Sheilworth, United States, did not finish
12. Edith Zimmermann, Austria, disqualified

* * *

Beattie Calls Win 'Milestone'

VAIL, Colo. (AP) — The first American international ski races won by Austria's men and France's women "were a milestone in United States skiing," U.S. Alpine Co2c Bob Beattie said today.

Although the United States finished last Monday in the three-day competition in downhill, slalom and giant slalom, Beattie said, "These team races are going to be very big in the future of American skiing."

He said he will meet here the next two days with Sepp Sulzberger, head coach of the Austrians, and Honore Bonnet, chief coach of the French, to plan future team competition "with nation against nation," Beattie said.

Austria's men, largely because of their sweep of the first four places in downhill, won their team crown with 107 points to 94 for France and 50 for the United States. The French women grabbed their championship with 62 points to 38 for Austria and 28 for the United States.

Each nation was represented by six men and four women racers.

Unusual Ball-Handling Features First NIT Action

By MURRAY CHASS
Associated Press Sports Writer

NEW YORK (AP) — Villanova shouldn't have lost the ball but almost did. St. John's should have lost it but didn't.

Both teams converted the plays into field goals that turned the basketball games their way and enabled them to move into Thursday night's semifinals of the National Invitational Tournament.

Top-seeded Villanova edged stubborn Manhattan 73-71 and will meet the winner of tonight's Detroit-New York University contest. St. John's knocked off second-seeded New Mexico 61-54 and will battle the winner of the Army-Western Kentucky game.

Villanova, the nation's eighth-ranked team, trailed Manhattan 70-69 until Bill Melchionni threw in a jump shot with 2½ minutes remaining. That put the Wildcats ahead to stay after they had trailed for most of the second half.

Melchionni, however, nearly lost his chance to score the basket. His head turned away from the play, he bobbled a routine pass from Eric Erickson but got control of it and scored on a nine-foot shot.

In St. John's case, it was a ball that Jerry Houston saved from going out of bounds that was the difference.

"I heard Coach (Jack) Kraft say something," explained Melchionni, who was near the Villanova bench at the time. "I didn't know who he was talking to, but I turned around anyway just for a split second. Then the guys on the bench yelled, 'Heads up!'

"I must confess I didn't see the ball. I didn't know where it was. I just put up my hands in self defense. It was a reflex action. The ball hit me in the head. Anywhere else, a foot either way, and I would've missed it. It would have gone out of bounds.

"But it hit me in the head, and I grabbed it. (Manhattan's Len) Schnappauf lunged for it and I went the other way."

Kraft explained his words were meant for Melchionni, that he was telling him to move out and get the ball. Kraft, however, didn't intend for the play to work the way it did.

Melchionni sank a free throw a minute later, and Manhattan's hope for an upset was crushed. Spoiled also was the brilliant performance of the Jaspers' Larry Lembo, who scored 31 points, hitting 13 of 18 from the field.

En route to its victory, St. John's was leading 47-46 with about 6½ minutes to play. That's when Houston came up with the vital save.

"Bob Duerr took a terrible shot," Coach Joe Lapchick said, "and I thought, 'Oh heck, there it goes.' Then when I saw it again, we had the ball. I never saw Jerry grab it before it went out of bounds. The referee screened me from it."

Seconds later Ken Wirrell sank a jump shot and the Redmen were on their way to the semifinals. Ken McIntyre, top scorer in the game with 20 points, clinched the triumph with four straight free throws.

Lapchick said he had wanted to take McIntyre out of the game after he was shaken up on a foul. But to make sure he was all right, Lapchick added:

"I asked him what his name is, and he said, 'I'm Joe Lapchick's boy.' I knew he was okay."

In tonight's other quarter-final doubleheader, Army and New York hope to duplicate their feat of last year when they gained the semifinals. Neither team will have an easy time.

NYU must contend with Detroit's Lou Hyatt, who scored 31 points against LaSalle last Saturday, and 6-foot-8 Dorie Murrey, who sat out much of the game with personal foul problems.

"They're tough under the boards, especially Dorie," said NYU Coach Lou Rossini. "It will be a very tough game. Our team has had a problem. We come down to the end of a game, and it becomes a mental thing. We make mistakes. We can't afford to make mistakes. We've had to work a little on this."

Coach Bob Calihan of Detroit feels his team has a good chance of going all the way.

"We've got as much size as anybody. I certainly think we have a chance at it. We have strength, and strength can win for you in the fourth quarter. It wears down the other team. That's how Michigan wins. With strength."

Army, which finished third last year, will have its three big weapons from its Saturday upset of St. Louis. One is Dennis Shantz, who scored 19 points in the second half; two is John Ritch, who scored 15 and three is the cadet Rabble Rouser band with its big tuba.

"There's no doubt about it," Coach Tates Locke said. "That band and the cadets really kept us going."

NEW MEXICO	G	F	T	ST. JOHN'S	G	F	T
Monroe	6	0-0	12	Duerr	2	1-1	5
Morgan	4	1-2	9	B. M'Ll'e	7	2-3	16
Daniels	6	4-6	16	Dove	3	2-4	8
Kruzich	3	0-0	6	Houston	5	0-1	10
Ellis	4	3-4	11	K. M'Ll'e	5	8-8	20
Hoover	0	0-0	0	Swartz	0	0-0	0
Howard	0	0-0	0	Wirrell	1	0-0	2
Burwitz	0	0-0	0	Totals	24	13-17	61
Totals	23	8-12	54				
New Mexico					26	28—54	
St. John's					22	39—61	

Fouled out—New Mexico, Ellis. Total fouls—New Mexico 16, St. John's 10.
Attendance 17,045.

VILLANOVA	G	F	T		G	F	T
Soens	3	1-7	7	Link	5	0-1	10
Er'kson	8	3-6	19	H Ch'sa	4	1-1	9
Wash'ton	8	3-5	19	Sch'b'r	4	0-0	8
L'Twich	6	1-1	13	Flanar'n	0	0-0	0
Melc'ni	7	2-4	16	B Ch'sa	0	2-5	2
Turk	2	0-0	4	Bruns	6	2-3	14
Schaf'r	0	0-0	0	Totals	30	11-18	71
Totals	33	7-19	73				
Villanova					38	35—73	
Manhattan					38	33—71	

Fouled out—Villanova, Soens. Total fouls—Villanova 14, Manhattan 15.

Former National League third baseman Grady Hatton scouts for the Houston Astros.

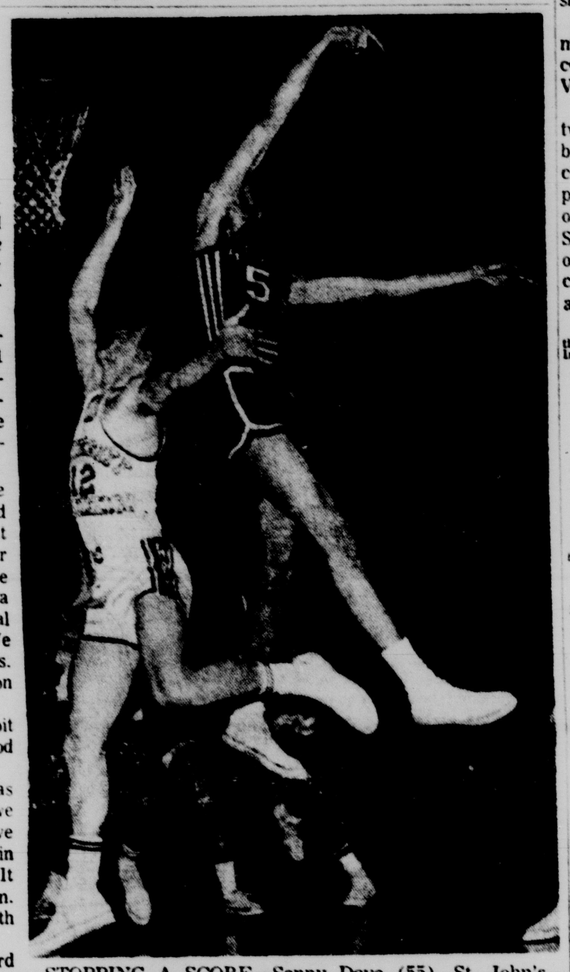

STOPPING A SCORE—Sonny Dove (55), St. John's center, follows through after deflecting a scoring attempt by New Mexico guard Skip Kruzich (12) in the first period of Monday night's National Invitational Tournament in New York's Madison Square Garden. St. John's won the game over second-seeded New Mexico, 61-54, to advance to the semi-finals on Thursday night. (AP Wirephoto)

Academy High BBB Fetes Winter Sports Athletes

Basketball, wrestling and swimming team members were honored Monday night during the Air Academy High Winter Sports Banquet sponsored by the Big Blue Boosters at the AFA Officers Club.

Jack Finlayson, KVOR sports director, was the guest speaker.

Lt. Col. Connie Sparks, the Big Blue Boosters president, made the special individual awards to the outstanding athletes. Big Blue Boosters trophies were awarded to basketball players: Bert Spear, the Bob Spear Award (Most Valuable Player), Mark Baker and Tom Krauska, Best Free Throw Record; and Vance Wilson, Most Improved Player.

Bert Spear, who was the top scorer in the Will Rogers League via a 20.2-points average and voted to the WRL All-Conference team, was also presented a certificate naming the 5-11 Academy High junior to the City first team.

Other Big Blue Booster awards went to wrestler Johan Parsons, Best Competitor; and swimmer Dick Gibson, Best Competitor.

Coach John Delventhal awarded 11 letters to his varsity basketball players, while head wrestling coach Rick Linsenmayer awarded 13 monograms to varsity wrestlers. Coach Don Eason presented 11 letters to his varsity swimmers.

AIR ACADEMY HIGH ATHLETIC AWARDS

"A" Squad Basketball

Sophomores—Mark Baker and Tony Blanchard; Juniors — Dan Conboy, Mike Gibbs, Randy Green and Bert Spear; Seniors — Dennis Humiston, Roger Karolick, Tom Krauska and Vance Wilson; Freshmen — Kent Peterson. Head coach John Delventhal. Managers Bob Taylor and Chuck Daley.

"B" Squad Basketball

Sophomores — Dan Brereton, Kevin Conboy, Mike Eitel, Dennis Whitaker, and Jim Mock; Juniors — Ken Auner, Joe Kirkwood, Mark Krauska, Buddy Martin, Dennie Shoemaker and Warren Withee.

9th Grade Basketball

Mike Buckley, Blake Bunnell, Jack Casey, Dan Coles, Mike Collins, Joe Drach, Bruce Fairbanks, Mike Flynn, Joe Frank, Albert Fultz, Mark Gosline, David Hagey, Dave Horne, Frank Klotz, Erik Knies, Kent Larson, Ed Navarro, Bruce Peters, John Stephenson, Max Stucky and Chet Watson.

WRESTLING TEAMS

"A" Squad

Freshmen — Paul Patla; Sophomores — Ben West; Juniors — Arne Arneson, Kirt Catron, Randy Lackner, and Bill Patla; Seniors — Jim Bowen, Phil Gilliam, Ray Hagen, Jack Mitchener, John Parsons, Gene Sanchez and Tommy Thompson. Head coach Rick Linsenmayer. Managers Parry Brown and Larry Sorr.

"B" Squad

Freshmen — Dwight Luksic, Charles Mattarocchia, and Larry Raful. Sophomores — John Kirkpatrick, Dean Neely, Louis Schultz and Jim Yeatts.

SWIMMING TEAMS

Seniors — Dick Gibson, Ernest Bubb, Bruce Clark, Mike Craig, Ron DeLong, Rudy Hallenbeck, Scott Hagey, Jim Heaberg, Dave McDermott, Jon Nau and Bill Sampson. Head coach Don Eason.

Juniors — Fred Owen, Bob Deegan, Dave Carlson, Dale Hillespie and Ken Schmidt. Sophomores — David Bunce, Jerry Frost, Rick Kirby, Mike Leech, John Orton, Randy Ritter and Thom Stuart. Freshmen — Mark Bunnell, Doug Greenough, Bill Heaberg and David Strohe. Manager Jim Heaberg.

Estes Named Top Utah Foe

SALT LAKE CITY (AP) — Utah University basketball players Monday named the late Wayne Estes, Utah State All-American, as the outstanding opponent they faced this season.

Estes died shortly before the season ended in a freak electrocution accident.

Others on the Utah all-opponent team were Keith Erickson of UCLA, Bill Peeples of Iowa, Warren Rustand of Arizona and Flynn Robinson of Wyoming.

Rustand and Robinson were also named to Utah's Western Athletic Conference all-opponent team along with Dennis Dairman of Arizona, Bob Ellis of New Mexico and John Fairchild of Brigham Young.

Mertes to Join Denver Gridders As New Coach

DENVER (UPI)—Bus Mertes, head football coach at Drake University, is scheduled to join the American Football League Denver Broncos as offensive backfield coach.

Mertes, 44, was expected to join the Broncos within the next two weeks. He will resign his post at the Des Moines, Iowa, institution.

Mertes coached five years at Drake and compiled a 27-19 record. He also coached Kansas State of the Big Eight from 1955 to 1959.

He graduated from the University of Iowa, where he starred in the backfield in 1941. He played three years with Iowa Preflight during World War II, then five years in the professional ranks with the Chicago Cardinals, Los Angeles Dons, Baltimore Colts, and New York Giants.

by tom cushman

South Photoed Again

Down in Pueblo this week, Central's Wildcats must feel like they've just returned from a pickpockets' convention. Jim Ranson's fabulous Cats headed for Denver last Thursday with the anticipation of a quiniela-bettor approaching the payoff window. By late Saturday night they knew how it felt to be "photoed".

* * *

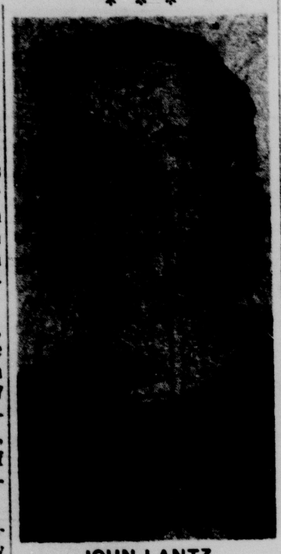

JOHN LANTZ
Foul Problems

* * *

Central's overtime loss to East Denver in the finals of the AAA State Tournament was disappointing to fans, not only from Pueblo, but throughout this area of the state. Southern teams have been backhanded by their title-wealthy tormentors from the north since the days when a guy named Hitler had a team that was shooting at things other than baskets.

In addition to the Wildcats, Salida felt the sting this time out. Hobbled by illness and a flurry of fouls directed at 6-7 John Lantz, the Spartans yielded their AA crown to Brush, another upstart from north of Colorado's athletic Mason-Dixon line.

However, the pain of this latest misfortune cut most deeply into the South Central League where finals' defeats are becoming about as pleasantly monotonous as a visit to the dentist. Three times in the past five years SCL clubs have skirmished their way to the championship contest and then been killed off in the only battle that will win the war.

Of course, the above figure concerns only basketball. In addition, South Central League football teams have muscled their way into the playoff finals the past two seasons before dipping their helmets in surrender. Twice in the three most recent springs Wasson's baseballers carried the SCL banner into the state title contest and then caught acurve from their finals opponent. The only breakthrough since 1960 in this chain of frustration was in '61 when Central's football team was simply too good to be challenged by anyone outside its own league.

Saturday's experience was also the second in last minute larceny that the SCL has suffered through recently. Pueblo South's basketball team had buried the state's two most highly regarded qinitets under a barrage of points in 1961 but got kicked by mulish Denver Washington 70-69 in an overtime in the finals.

All championship opponents since had been able to settle their argument in the alloted four quarters until last Saturday. Central seemingly had ended the dispute within regulation time also, but an unfortunate mistake by the Cats and East's reluctance to release the crown into southern hands ate away a six point lead in the final two minutes and the Angels had the best of the extra session.

SCL contemporaries will find it difficult to sustain any period of mourning for Central's misfortunes, however. A glance at the Wildcat roster presented for the state's inspection last week is conducive to an immediate case of nausea among those who must wend their way to the tournament through the ranks of this conference in the near future.

Of the seven players who carried the load for Central in this most recent venture, five will return next winter. Only captain Dan Kochevar and guard Jim Wallace abdict. Returning are two of the most exciting sophomores in the state in 6-3 Eddie Smith and 6-0 Terry Snider, plus junior starter Rick Perryman (6-5) and a pair of junior reserves who were outstanding in Devner.

This final duo includes 6-3 Darrell Vaughn, who used gorilla strength on the backboards in the championship battle, and 6-2 Ken Johns, who gathered a lot of splinters in his trousers earlier in the campaign but was one of the really vital stars at the Coliseum last week.

Although Kochevar carried away the majority of the headlines with some magnificent clutch shooting during the recent three-day stint in Denver, it was the play of Smith and Snider that had college representatives and opposing coaches talking to themselves.

Smith, who stalks his prey on a pair of stems that resemble ostrich-wheels, has been in danger of doing a half - gainer through the net on numerous occasions this winter. The basketball, which is an awkward item for most of us to grasp in one paw, snuggles in a Smith hand lake a gal in a bubble bath. Eddie could offer most of you a legitamite handshake and scratch your elbow at the same time.

While Smith enjoys an unusual perspective of the goal from far above, Snider has established excellent communication with the same circle from a couple feet lower. The gaunt Central guard, who looks as though he might have wandered onto the basketball floor after being turned away from a bread line, has a rapid cure for all doubters. While opponents are wondering if Terry will have to rest between dribbles, the Wildcat soph spends his time proving that the bottom of nets and a basketball have something is common.

Most conference cocahes place next year's Central team and an income tax representative on about the same level of desirability as a host. Aside from the five returning veterans, the Cats will welcome sophomores from the two junior high schools that finished one-two in the Pueblo league this year.

Central hadn't confirmed any future reservations at their Denver Hilton home as of late Saturday, but there have been rumors that the Wildcats asked if they could have the same lookers at the Coliseum next winter. If the Pueblo team returns, it should be like "old home week". Denver East has six juniors on its 10 man squad who have developed an attachment for playing the Wildcats in the state finals. There is every chance they will get to renew old defensive assignments 12 months from now.

The great performance by Central's sophomores had virtually rended an old coaching theory which says that first year men cannot be depended upon under pressure. Critics of the youth movement still got in the last word when the Wildcats' Smith suddenly fired up an unwise shot from far out to the side with less than two minutes left and Central holding a four-point lead that was asking for some careful protection.

Smith's cast opened the door for the Angels, but it was no more responsible for the eventual outcome than any number of the memorable events that marked the progress of the two teams through one of Colorado's greatest AAA spectacles.

It was an unhappy ending for the Wildcats, Pueblo, and the southern part of the state. But as one of their more avid rooters suggested in the tournament post - mortem:

"Well, at least by now they know we're down here!"

Swedish Alpine Races Slated for Thursday

GAELLIVARE, Sweden (AP) — Alpine skiers from 13 nations, including the United States, have entered the annual Lapland Cup competitions March 18-21.

The events include downhill, slalom, and giant slalom for men women on the mountain of Dundret, 60 miles north of the Arctic Circle.

Glads Open Slate

Don Jorgensen's Gladiators were scheduled to kick-off the local baseball season today (weather permitting) as the Widefield baseballers were ballers were scheduled for a 3:30 p.m. outing with Pueblo Centennial, the defending South Central League champion.

Today's encoutner at the Widefield baseball field was to launch the 1965 season for the five Will Rogers League teams as well as the Colorado Springs area teams.

Widefield and Air Academy High are scheduled for baseball action this weekend. Both WRL teams take to the road Saturay in non-conference play.

The Gladiators journey south for a morning game with Florence beginning at 10:30 a.m., while Academy High is the guest of Cherry Creek that afternoon at 1 p.m. at the Denny Miller Field in Englewood.

Harrison and Canon City launch their 1965 slate a week from today, Tuesday, March 23. Harrison tangles with Colorado Springs St. Mary's and Canon City's Tigers play host to Pueblo South.

The former Class AA perennial champion from Cheyenne Mountain kicksoff its 1965 campaign against Pueblo Catholic a week from Saturday, March 27, at 1:30 p.m. Cheyenne is scheduled to play its first game on the newly constructed Cheyenne Mountain High School baseball park.

Carson Cagers Repeat Victory In Army Tourney

The Ft. Carson Mountaineer basketball team won its second straight Fifth Army championship last weekend with an easy 85-70 victory over Ft. Leonard Wood, Mo.

Despite the easy victory, it was a come from behind battle most of the way for the Mountaineers as they had to overcome first-half deficits in their first two games. Ft. Leonard Wood hosted the tournament.

Carson used a second-half rally to win their first game of the tournament over Leonard Wood, 106-91. In the second game they downed Ft. Riley, Kan., 96-87. This, too, was a come from behind victory.

Cornelius Freeman was the big gun for Carson in all the games. The 6-6 Freeman from Xavier University averaged 30.3 points in the three games played. Freeman's high game was 36 points against Ft. Wood.

Other consistent standouts during the tourney were Richard Smith, James Busby and John Strong. Carson played the entire tournament without Calvin Fowler who was chosen for the All-Army team and is presently in the Presidio of San Francisco.

EXTENDS CONTRACT

WASHINGTON (UPI) — The Washington Redskins announced Monday that their contract to play an annual Shrine benefit game here has been extended through 1970. Receipts from three previous games have brought in $219,000 for Shrine charities.

65 Rambler
2-door Sedan

delivered here ready for the road—
As Low As $1845
$299 down $51.31 Monthly
OWEN FARICY
201 N. Weber 636-1333

INCOME TAX
$3.50 AND UP
HOURS 9 am 9 pm
1726 S. NEVADA

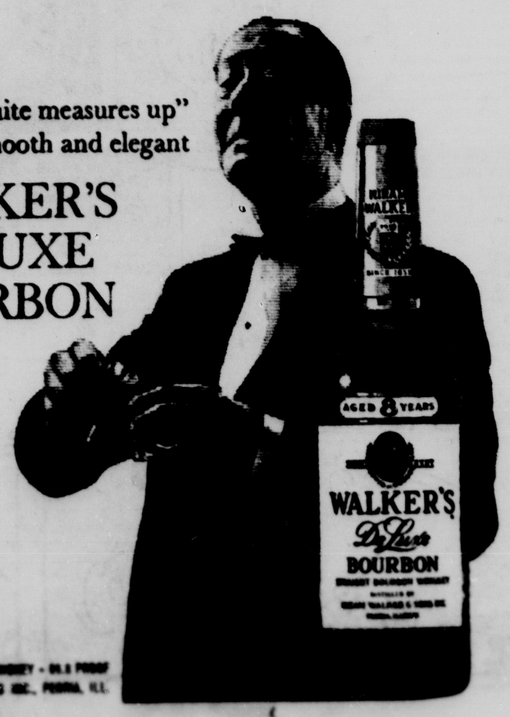

GOODYEAR

RETREADS
GOODYEAR TREAD DESIGN
Originally on new Goodyear tires, and proved by millions of car miles.
4 for $49.95
All popular 14" & 15" blackwall sizes plus tax and 4 recappable tires
GOODYEAR
SERVICE STORE
125 S. Nevada
Ph. 632-8848

Denver Coaches May Leave Jobs

DENVER (AP) — Denver's public high school coaches voted Monday to walk off their jobs by the end of the week unless the case of resigned Thomas Jefferson baseball coach Myron (Mike) Willett is "resolved."

Earlier, Supt. of Schools Dr. Kenneth Oberholtzer had reprimanded Paul Coleman, head of the Denver Public School Coaches Association, for calling a meeting of coaches Monday afternoon instead of conducting regular practice sessions.

It was at the afternoon meeting that 73 of the city's 84 coaches voted to leave their positions Saturday.

Oberholtzer confronted Coleman, coach of East High School's state Class AAA basketball champions, Monday night at a public hearing called by the School Board to discuss Willett's case as well as teachers' rights in general.

At the time of the hearing Oberholtzer did not know of the coaches' action.

He asked Coleman, "Do you realize this (Monday coaches meeting) could have serious consequences?"

Coleman said, "Yes sir, we know it's a real serious thing."

Both Oberholtzer and members of the School Board said at the hearing that the resignation of Willet, who quit rather than permit a beer-drinking athlete on his baseball team, was not negotiable.

Sports Medicine Founder Suggests Olympic Team Should Train at AFA

HOUSTON (UPI)—Dr. Ernst Jokl thinks the best thing for American athletes to do to get ready for the cool mountain air of the Mexico Olympics in 1968 is to practice in Colorado Springs.

After all, that part of Colorado approximates the 7,500-foot altitude of Mexico that will be the athlete's biggest problem in the 1968 games, Jokl said.

Jokl spoke Monday to a Rice University audience on the physiological aspects of running the Olympics in Rome or Tokyo or Mexico. He is considered the founder of sports medicine in the United States, is a fellow of the American College of Cardiology and is a professor at the University of Kentucky.

Jokl was in charge of research at the 1952 games at Helsinki, the 1960 Olympics at Rome and last year's Tokyo's Olympics.

He said sprinters should find the higher altitudes of Mexico City just the thing to make record times, but distance runners will find the going a bit harder.

A person will have reduced air pressure at higher altitude, Jokl said. The athlete will run on what is known as "oxygen debt." The body produces energy by chemical processes by which the air a person breathes plays no part.

"It is like runing on a battery," Jokl explained. "It applies everywhere. But anything over 800 meters, or the extent to which you raise the body's oxygen intake, you will have a greater oxygen deficiency."

He said he considers three months' training at high altitude a good rule of thumb for proper fitness for the Mexico City Olympics.

The Air Force Academy at Colorado Springs would be a good place for members of the American Olympic team to train, he said, although no definite plan for the team's training has been announced.

Beattie Praises Vail Races

By FRANK PITMAN

VAIL, Colo. (AP) — The first American international ski races won by Austria's men and France's women "were a milestone in United States skiing," U.S. Alpine Coach Bob Beattie said today.

Although the United States finished last Monday in the three-day competition in downhill, slalom and giant slalom Beattie said, "These team races are going to be very big in the future of American skiing."

He said he will meet here the next two days with Sepp Sulzberger, head coach of the Austrians, and Honore Bonnet, chief coach of the French, to plan future team competition "with nation against nation," Beattie said.

Austria's men, largely because of their sweep of the first four places in downhill, won their team crown with 107 points to 94 for France and 50 for the United Statss. The French women grabbed their championship with 62 points to 38 for Austria and 28 for the United Statss.

Each nation was represented by six men and four women racers.

Frenchmen Jean Claude Killy turned in the top individual performance by winning the men's slalom and giant slalom races. Marielle Goitschel, French Olympics champion, captured first in slalom and was tied for first in Monday's giant slalom by Jean Saubert of the United States.

Miss Saubert of McCall, Idaho, double winner in the 1964 Olympics, was the outstanding American skier. "This was a tremendous athletic achievement for Jean," Beattie said. "Her normal training routine was interrupted by teaching but she did a marvelous job here with little practice."

Beattie said, "The big value of this meet was the opportunity for our youngsters to compete against the European stars. They must have this experience if they are going to catch up with the Euroopeans. In time our young men and women will take their places right alongside the world's best in Alpine skiing."

An anti-climatic event today matched all the international competitors individually in the Val Trophy slalom race.

The women were to race twice down a 62-gate course set by J.R. Beranger, a French coach. The men were to compete on two separate courses, one set by Austrian Coach Pepi Stiegler with 58 gates and the other with 62 gates. All three courses are 2,000 feet long with a vertical drop of 600 feet.

VAIL, Colo. (AP) — Official results of the men's giant slalom at the American International Skie Races Monday:

1.	Jean Claude Killy	France, 2:43.71
2.	Gerhard Nenning,	Austria, 1:44.69
3.	Michael Arpin,	France, 1:45.32
4	Bill Kidd,	United States, 1:45.66
5.	Jules Melquiond,	France, 1:46.54
6.	Guy Perillat,	France, 1:47.00
7.	Pierre Stamos,	France, 1:47.23
8.	Bill Marolt,	United States, 1:47.25
9.	Karl Scharanz,	Austria, 1:47.43
10.	Hugo Nidl,	Austria, 1:48.55
11.	Rick Chaffee	United States, 1:48.7
12.	Sieben Social,	Austria, 1:49.47
13.	Leo Lacroix,	France, 1:52.41
14.	Heini Messner,	Austria, 1:55.34
15.	Franz Digruber,	Austria, 1:55.82
16.	Gordon Eaton,	United States, 1:58.81
17.	Ni Orsi,	United States, 1:10.01
18.	Jim Heuga,	United States, disqualified

Official Results Of The Women's Giant Salom

1. (tie)	Marielle Goitschel,	France, 1:53.58
	Jean Saubert,	United States, 1:53.58
3.	Christine Goitschel,	France, 1:54.26
4.	Traudl Hecher,	Austria, 1:55.37
5.	Christl Haas,	Austria, 1:56.10
6.	Joan Hannah,	United States, 1:58.52
7.	Linda Meyers,	United States, 2:00.2
8.	Grete Disgruber,	Austria, 2:00.6
9.	Annie Fenose,	France, 04.92
10.	Christine Terraillon,	France, 2:06.93
11.	Sandra Shellworth,	United States, did not finish
12.	Edith Zimmermann,	Austria, disqualified

* * *

Beattie Calls Win 'Milestone'

VAIL, Colo. (AP) — The first American international ski races won by Austria's men and France's women "were a milestone in United States skiing," U.S. Alpine Coac Bob Beattie said today.

Although the United States finished last Monday in the three-day competition in downhill, slalom and giant slalom, Beattie said, "These team races are going to be very big in the future of American skiing."

He said he will meet here the next two days with Sepp Sulzberger, head coach of the Austrians, and Honore Bonnet, chief coach of the French, to plan future team competition "with nation against nation," Beattie said.

Austria's men, largely because of their sweep of the first four places in downhill, won their team crown with 107 points to 94 for France and 50 for the United States. The French women grabbed their championship with 62 points to 38 for Austria and 28 for the United States.

Each nation was represented by six men and four women racers.

Unusual Ball-Handling Features First NIT Action

By MURRAY CHASS
Associated Press Sports Writer

NEW YORK (AP) — Villanova shouldn't have lost the ball but almost did. St. John's should have lost it but didn't.

Both teams converted the plays into field goals that turned the basketball games their way and enabled them to move into Thursday night's semifinals of the National Invitational Tournament.

Top-seeded Villanova edged stubborn Manhattan 73-71 and will meet the winner of tonight's Detroit-New York University contest. St. John's knocked off second-seeded New Mexico 61-54 and will battle the winner of the Army-Western Kentucky game.

Villanova, the nation's eighth-ranked team, trailed Manhattan 70-69 until Bill Melchionni threw in a jump shot with 2½ minutes remaining. That put the Wildcats ahead to stay after they had trailed for most of the second half.

Melchionni, however, nearly lost his chance to score the basket. His head turned away from the play, he bobbled a routine pass from Eric Erickson but got control of it and scored on a nine-foot shot.

In St. John's case, it was a ball that Jerry Houston saved from going out of bounds that was the difference.

"I heard Coach (Jack) Kraft say something," explained Melchionni, who was near the Villanova bench at the time. "I didn't know who he was talking to, but I turned around anyway just for a split second. Then the guys on the bench yelled, 'Heads up!'

"I must confess I didn't see the ball. I didn't know where it was. I just put up my hands in self defense. It was a reflex action. The ball hit me in the head. Anywhere else, a foot either way, and I would've missed it. It would have gone out of bounds.

"But it hit me in the head, and I grabbed it. (Manhattan's Len) Schnappauf lunged for it and I went the other way."

Kraft explained his words were meant for Melchionni, that he was telling him to move out and get the ball. Kraft, however, didn't intend for the play to work the way it did.

Melchionni sank a free throw a minute later, and Manhattan's hope for an upset was crushed. Spoiled also was the brilliant performance of the Jaspers' Larry Lembo, who scored 31 points, hitting 13 of 18 from the field.

En route to its victory, St. John's was leading 47-46 with about 6½ minutes to play. That's when Houston came up with the vital save.

"Bob Duerr took a terrible shot," Coach Joe Lapchick said, "and I thought, 'Oh heck, there it goes.' Then when I saw it again, we had the ball. I never saw Jerry grab it before it went out of bounds. The referee screened me from it."

Seconds later Ken Wirrell sank a jump shot and the Redmen were on their way to the semifinals. Ken McIntyre, top scorer in the game with 20 points, clinched the triumph with four straight free throws.

Lapchick said he had wanted to take McIntyre out of the game after he was shaken up on a foul. But to make sure he was all right, Lapchick added:

"I asked him what his name is, and he said, 'I'm Joe Lapchick's boy.' I knew he was okay."

In tonight's other quarter-final doubleheader, Army and New York hope to duplicate their feat of last year when they gained the semifinals. Neither team will have an easy time.

NYU must contend with Detroit's Lou Hyatt, who scored 31 points against LaSalle last Saturday, and 6-foot-8 Dorie Murrey, who sat out much of the game with personal foul problems.

"They're tough under the boards, especially Dorie," said NYU Coach Lou Rossini. "It will be a very tough game. Our team has had a problem. We come down to the end of a game, and it becomes a mental thing. We make mistakes. We can't afford to make mistakes. We've had to work a little on this."

Coach Bob Calihan of Detroit feels his team has a good chance of going all the way.

"We've got as much size as anybody. I certainly think we have a chance at it. We have strength, and strength can win for you in the fourth quarter. It wears down the other team. That's how Michigan wins. With strength."

Army, which finished third last year, will have its three big weapons from its Saturday upset of St. Louis. One is Dennis Shantz, who scored 19 points in the second half; two is John Ritch, who scored 15 and three is the cadet Rabble Rouser band with its big tuba.

"There's no doubt about it," Coach Tates Locke said. "That band and the cadets really kept us going."

NEW MEXICO	G	F	T	ST. JOHN'S	G	F	T
Monroe	6	0-0	12	Duerr	2	1-1	5
Morgan	4	1-2	9	B. M'Ll'e	7	2-3	16
Daniels	6	4-6	16	Dove	3	2-4	8
Kruzich	3	0-0	6	Houston	3	0-1	10
Ellis	4	3-4	11	K. M'Ll'e	6	8-8	20
Hoover	0	0-0	0	Swartz	0	0-0	0
Howard	0	0-0	0	Wirrell	1	0-0	2
Burwitz	0	0-0	0	Totals	24	13-17	61
Totals	23	8-12	54				
New Mexico					26	28—54	
St. John's					22	39—61	

Fouled out—New Mexico, Ellis. Total fouls—New Mexico 16, St. John's 10.
Attendance 17,045.

VILLANOVA	G	F	T		G	F	T
Soens	1	1-2	7	Link	5	0-1	10
Erickson	8	3-6	19	H Ch'sa	2	1-1	5
Wash'ton	8	3-6	19	Sch'p'f	4	1-1	9
Ltwich	6	1-1	13	Flanag'n	0	0-0	0
Melc'ni	7	2-4	16	B Ch'sa	0	2-5	2
Turk	2	0-0	4	Bruns	6	2-3	14
Schaf'r	0	0-0	0	Totals	30	11-18	71
Totals	33	7-19	73				
Villanova					38	35—73	
Manhattan					38	33—71	

Fouled out—Villanova, Soens. Total fouls—Villanova 14, Manhattan 15.

Former National League third baseman Grady Hatton scouts for the Houston Astros.

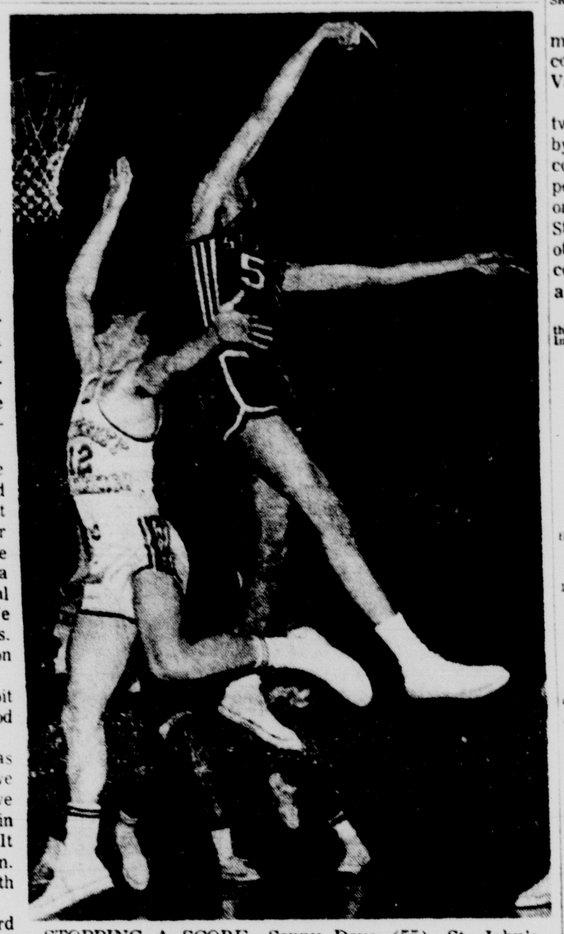

STOPPING A SCORE—Sonny Dove (55), St. John's center, follows through after deflecting a scoring attempt by New Mexico guard Skip Kruzich (12) in the first period of Monday night's National Invitational Tournament in New York's Madison Square Garden. St. John's won the game over second-seeded New Mexico, 61-54, to advance to the semi-finals on Thursday night. (AP Wirephoto)

Academy High BBB Fetes Winter Sports Athletes

Basketball, wrestling and swimming team members were honored Monday night during the Air Academy High Winter Sports Banquet sponsored by the Big Blue Boosters at the AFA Officers Club.

Jack Finlayson, KVOR sports director, was the guest speaker.

Lt. Col. Connie Sparks, the Big Blue Boosters president, made the special individual awards to the outstanding athletes. Big Blue Boosters trophies were awarded to basketball players: Bert Spear, the Bob Spear Award (Most Valuable Player), Mark Baker and Tom Krauska, Best Free Throw Record; and Vance Wilson, Most Improved Player.

Bert Spear, who was the top scorer in the Will Rogers League via a 20.2-points average and voted to the WRL All-Conference team, was also presented a certificate naming the 5-11 Academy High junior to the City first team.

Other Big Blue Booster awards went to wrestler Johan Parsons, Best Competitor; and swimmer Dick Gibson, Best Competitor.

Coach John Delventhal awarded 11 letters to his varsity basketball players, while head wrestling coach Rick Linsenmayer awarded 13 monograms to varsity wrestlers. Coach Don Eason presented 11 letters to his varsity swimmers.

AIR ACADEMY HIGH ATHLETIC AWARDS

"A" Squad Basketball
Sophomores—Mark Baker and Tony Blanchard; Juniors — Dan Conboy, Mike Gibbs, Randy Green and Bert Spear; Seniors — Dennis Humfleet, Roger Karolick, Tom Krauska and Vance Wilson; Freshmen — Kent Peterson. Head coach John Delventhal. Managers Bob Taylor and Chuck Daley.

"B" Squad Basketball
Sophomores — Dan Brereton, Kevin Conboy, Mike Ethel, Dennis Whitaker, and Jim Mack; Juniors — Ken Auser, Joe Kirkwood, Mark Krauska, Buddy Martin, Dennie Shoemaker and Warren Withee.

9th Grade Basketball
Mike Buckley, Blake Bunnell, Jack Casey, Dan Coles, Mike Collins, Joe Drach, Bruce Fairbanks, Mike Flynn, Joe Frank, Albert Fultz, Mark Gosline, David Hagey, Dave Horne, Frank Klotz, Erik Knies, Kent Larson, Ed Havarro, Bruce Peters, John Stephenson, Max Stucky and Chet Watson.

WRESTLING TEAMS

"A" Squad
Freshmen — Paul Patia; Sophomores — Ben West; Juniors — Arne Arneson, Kirt Cattron, Randy Lackner, and Bill Patia; Seniors — Jim Bowen, Phil Gilliam, Ray Haven, Jack Mitchener, John Parsons, Gene Sanchez and Tommy Thompson. Head coach Rich Linsenmayer. Managers Parry Brown and Larry Spry.

"B" Squad
Freshmen — Dwight Luksic, Charles Mattarocchia, and Larry Raful. Sophomores — John Kirkpatrick, Dean Neely, Louis Schultz and Jim Yeatts.

SWIMMING TEAMS
Seniors — Dick Gibson, Ernest Bubb, Bruce Clark, Mike Craig, Ron DeLong, Rudy Hallenbeck, Scott Hagey, Jim Heaberg, Dave McDermott, Jon Nau and Bill Sampson. Head coach Don Eason.
Juniors — Fred Owen, Bob Douglas, Dave Carlson, Dale Eilerman and Ken Schmidt. Sophomores — David Bonne, Jerry Faust, Rick Kirby, Mike Leach, John Orton, Randy Ribler and Thom Stuart. Freshmen: Mark Bissell, Doug Greenough, Bill Heaberg and David Strong. Manager Jim Heaberg.

Estes Named Top Utah Foe

SALT LAKE CITY (AP) — Utah University basketball players Monday named the late Wayne Estes, Utah State All-American, as the outstanding opponent they faced this season.

Estes died shortly before the season ended in a freak electrocution accident.

Others on the Utah all-opponent team were Keith Erickson of UCLA, Bill Peeples of Iowa, Warren Rustand of Arizona and Flynn Robinson of Wyoming.

Rustand and Robinson were also named to Utah's Western Athletic Conference all-opponent team along with Dennis Dairman of Arizona, Bob Ellis of New Mexico and John Fairchild of Brigham Young.

Mertes to Join Denver Gridders As New Coach

DENVER (UPI)—Bus Mertes, head football coach at Drake University, is scheduled to join the American Football League Denver Broncos as offensive backfield coach.

Mertes, 44, was expected to join the Broncos within the next two weeks. He will resign his post at the Des Moines, Iowa, institution.

Mertes coached five years at Drake and compiled a 27-19 record. He also coached Kansas State of the Big Eight from 1955 to 1959.

He graduated from the University of Iowa, where he starred in the backfield in 1941. He played three years with Iowa Preflight during World War II, then five years in the professional ranks with the Chicago Cardinals, Los Angeles Dons, Baltimore Colts, and New York Giants.

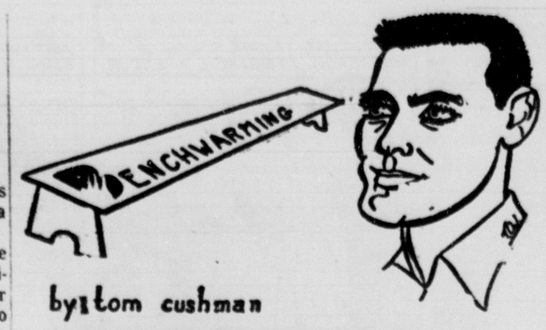

by tom cushman

South Photoed Again

Down in Pueblo this week, Central's Wildcats must feel like they've just returned from a pickpockets' convention. Jim Ranson's fabulous Cats headed for Denver last Thursday with the anticipation of a quiniela-bettor approaching the payoff window. By late Saturday night they knew how it felt to be "photoed".

* * *

JOHN LANTZ
Foul Problems

* * *

Central's overtime loss to East Denver in the finals of the AAA State Tournament was disappointing to fans, not only from Pueblo, but throughout this area of the state. Southern teams have been backhanded by their title-wealthy tormentors from the north since the days when a guy named Hitler had a team that was shooting at things other than baskets.

In addition to the Wildcats, Salida felt the sting this time out. Hobbled by illness and a flurry of fouls directed at 6-7 John Lantz, the Spartans yielded their AA crown to Brush, another upstart from north of Colorado's athletic Mason-Dixon line.

However, the pain of this latest misfortune cut most deeply into the South Central League where finals' defeats are becoming about as pleasantly monotonous as a visit to the dentist. Three times in the past five years SCL clubs have skirmished their way to the championship contest and then been killed off in the only battle that will win the war.

Of course, the above figure concerns only basketball. In addition, South Central League football teams have muscled their way into the playoff finals the past two seasons before dipping their helmets in surrender. Twice in the three most recent springs Wasson's baseballers carried the SCL banner into the state title contest and then caught acurve from their finals opponent. The only breakthrough since 1960 in this chain of frustration was in '61 when Central's football team was simply too good to be challenged by anyone outside its own league.

Saturday's experience was also the second in last minute larceny that the SCL has suffered through recently. Pueblo South's basketball team had buried the state's two most highly regarded qinitets under a barrage of points in 1961 but got kicked by mulish Denver Washington 70-69 in an overtime in the finals.

All championship opponents since had been able to settle their argument in the alloted four quarters until last Saturday. Central seemingly had ended the dispute within regulation time also, but an unfortunate mistake by the Cats and East's reluctance to release the crown into southern hands ate away a six point lead in the final two minutes and the Angels had the best of the extra session.

SCL contemporaries will find it difficult to sustain any period of mourning for Central's misfortunes, however. A glance at the Wildcat roster presented for the state's inspection last week is conducive to an immediate case of nausea among those who must wend their way to the tournament through the ranks of this conference in the near future.

Of the seven players who carried the load for Central in this most recent venture, five will return next winter. Only captain Dan Kochevar and guard Jim Wallace abdict. Returning are two of the most exciting sophomores in the state in 6-3 Eddie Smith and 6-0 Terry Snider, plus junior starter Rick Perryman (6-5) and a pair of junior reserves who were outstanding in Devner.

This final duo includes 6-3 Darrell Vaughn, who used gorilla strength on the backboards in the championship battle, and 6-2 Ken Johns, who gathered a lot of splinters in his trousers earlier in the campaign but was one of the really vital stars at the Coliseum last week.

Although Kochevar carried away the majority of the headlines with some magnificent clutch shooting during the recent three-day stint in Denver, it was the play of Smith and Snider that had college representatives and opposing coaches talking to themselves.

Smith, who stalks his prey on a pair of stems that resemble ostrich-wheels, has been in danger of doing a half-gainer through the net on numerous occasions this winter. The basketball, which is an awkward item for most of us to grasp in one paw, snuggles in a Smith hand lake a gal in a bubble bath. Eddie could offer most of you a legitamite handshake and scratch your elbow at the same time.

While Smith enjoys an unusual perspective of the goal from far above, Snider has established excellent communication with the same circle from a couple feet lower. The gaunt Central guard, who looks as though he might have wandered onto the basketball floor after being turned away from a bread line, has a rapid cure for all doubters. While opponents are wondering if Terry will have to rest between dribbles, the Wildcat soph spends his time proving that the bottom of nets and a basketball have something is common.

Most conference cocahes place next year's Central team and an income tax representative on about the same level of desirability as a host. Aside from the five returning veterans, the Cats will welcome sophomores from the two junior high schools that finished one-two in the Pueblo league this year.

Central hadn't confirmed any future reservations at their Denver Hilton home as of late Saturday, but there have been rumors that the Wildcats asked if they could have the same lookers at the Coliseum next winter. If the Pueblo team returns, it should be like "old home week". Denver East has six juniors on its 10 man squad who have developed an attachment for playing the Wildcats in the state finals. There is every chance they will get to renew old defensive assignments 12 months from now.

The great performance by Central's sophomores had virtually rended an old coaching theory which says that first year men cannot be depended upon under pressure. Critics of the youth movement still got in the last word when the Wildcats' Smith suddenly fired up an unwise shot from far out to the side with less than two minutes left and Central holding a four-point lead that was asking for some careful protection.

Smith's cast opened the door for the Angels, but it was no more responsible for the eventual outcome than any number of the memorable events that marked the progress of the two teams through one of Colorado's greatest AAA spectacles.

It was an unhappy ending for the Wildcats, Pueblo, and the southern part of the state. But as one of their more avid rooters suggested in the tournament post - mortem:

"Well, at least by now they know we're down here!"

Glads Open Slate

Don Jorgensen's Gladiators were scheduled to kick-off the local baseball season today (weather permitting) as the Widefield baseballers were ballers were scheduled for a 3:30 p.m. outing with Pueblo Centennial, the defending South Central League champion.

Today's encoutner at the Widefield baseball field was to launch the 1965 season for the five Will Rogers League teams as well as the Colorado Springs area teams.

Widefield and Air Academy High are scheduled for baseball action this weekend. Both WRL teams take to the road Saturay in non-conference play.

The Gladiators journey south for a morning game with Florence beginning at 10:30 a.m., while Academy High is the guest of Cherry Creek that afternoon at 1 p.m. at the Denny Miller Field in Englewood.

Harrison and Canon City launch their 1965 slate a week from today, Tuesday, March 23. Harrison tangles with Colorado Springs St. Mary's and Canon City's Tigers play host to Pueblo South.

The former Class AA perennial champion from Cheyenne Mountain kicksoff its 1965 campaign against Pueblo Catholic a week from Saturday, March 27, at 1:30 p.m. Cheyenne is scheduled to play its first game on the newly constructed Cheyenne Mountain High School baseball park.

Carson Cagers Repeat Victory In Army Tourney

The Ft. Carson Mountaineer basketball team won its second straight Fifth Army championship last weekend with an easy 85-70 victory over Ft. Leonard Wood, Mo.

Despite the easy victory, it was a come from behind battle most of the way for the Mountaineers as they had to overcome first-half deficits in their first two games. Ft. Leonard Wood hosted the tournament.

Carson used a second-half rally to win their first game of the tournament over Leonard Wood, 106-91. In the second game they downed Ft. Riley, Kan., 96-87. This, too, was a come from behind victory.

Cornelius Freeman was the big gun for Carson in all the games. The 6-6 Freeman from Xavier University averaged 30.3 points in the three games played. Freeman's high game was 36 points against Ft. Wood.

Other consistent standouts during the tourney were Richard Smith, James Busby and John Strong. Carson played the entire tournament without Calvin Fowler who was chosen for the All-Army team and is presently in the Presidio of San Francisco.

EXTENDS CONTRACT

WASHINGTON (UPI) — The Washington Redskins announced Monday that their contract to play an annual Shrine benefit game here has been extended through 1970. Receipts from three previous games have brought in $219,000 for Shrine charities.

Swedish Alpine Races Slated for Thursday

GAELLIVARE, Sweden (AP) — Alpine skiers from 13 nations, including the United States, have entered the annual Lapland Cup competitions March 18-21.

The events include downhill, slalom, and giant slalom for men women on the mountain of Dundret, 60 miles north of the Arctic Circle.

65 Rambler
2-door Sedan

delivered here ready for the road—
As Low As $1845
$299 down $51.31 Monthly
OWEN FARICY
201 N. Weber 636-1333

INCOME TAX
$3.50 AND UP
HOURS 9 a.m. 9 p.m.
1726 S. NEVADA

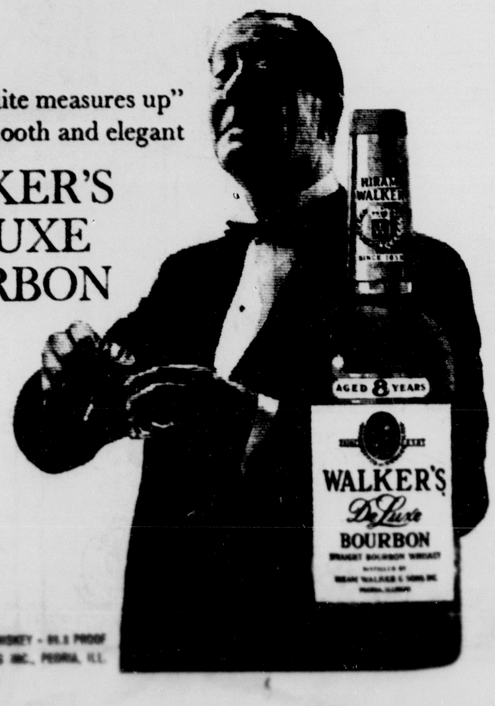

GOODYEAR

RETREADS
GOODYEAR TREAD DESIGN
Originally on new Goodyear tires, and proved by millions of car miles.
4 for $49.95
All popular 14" & 15" blackwall sizes plus tax and 4 recappable tires
GOODYEAR
SERVICE STORE
125 S. Nevada
Ph. 632-8848

New Skate Queen Gives Her Views

OTTAWA (AP) — Petra Burka, the new queen of the world's figure skaters, advocates a change in the point system for figure skating.

The 18-year-old world champion from Toronto said Monday she favors the proposed "half and half" system of grading.

Presently figure skating is scored on a basis of 60 points for the compulsory school figures and 40 poins for the crowd-pleasing free skating.

The Dutch-born Canadian girl was backed by another world champion, Oleg Petropopov. The Russian, who won the world pairs title with his wife, Ljudmila, said:

"I would be personally in favor of 50 points for compulsory figures and 50 for the free skating. But I still think the compulsory figures are very important."

It's not just because Miss Burka and the Petropopovs are sensational free skaters. They also are standouts in the compulsory, of school figures.

Dr. L. Kimpel of Galt, Ont., president of the Canadian Amateur Figure Skating Association, said he and another Canadian delegate would support the change in the point system if it came up at the World Figure Skating Union's Congress at Vienna in June.

"This has been a matter of dispute for a number of years now and it could be brought up again in June," he said.

"Under the present system, a skater can rack up a terrific number of points in the compulsory figures, fall all over in the free skating, and still win," he added. "Naturally, crowds find this difficult to understand.

Miss Burka and the Russians are among a group of figure skaters making a North American and European tour following the recent world championships at Colorado Springs, Colo.

Sam Snead has won both the Masters and the PGA championship three times.

BOWLING

No Springtime Blues

By CHARLIE DREUX
Gazette Telegraph Sports Writer

Usually, springtime in the Rockies means a decline in the Colorado Springs bowling industry as the keglers near the conclusion of the fall-winter leagues.

But the present corps of local bowlers are setting a new precedent by posting scores more in tune with mid-season scoring. With approximately six to eight weeks remaining before the majority of the local leagues conclude the 1964-65 season, last week's scoring was above par for this time of the year.

Circle Lanes produced some block-butsing scores with S. C. Hoskins making the headlines when he racked the tenpins for a 694 scratch series. Jim Pee followed with a 683 scratch set during last weekend's Men's Sweeper at Circle Lanes.

In the junior bowlers circuit, Steve Underdahl fired a $254 scratch game and a 606 set while bowling at Circle Lanes to outpace the other local junior keglers.

OTHER SCORES: Jim Elliott 654 (278), Jim Bonavich 648 Chet Card 268 and junior bowler Harold Ridgney 602 (Circle Lanes; Don Anderson 659, Jim Rumsey 259, James Miles 251, Marian Winkelbech 222 and junior bowlers Doris McGlothlin 230 and Mike Holst 212 (Classic Bowl); Jim Daughtery 669 258) and Jess Meyer 252 (Bowl-Mor Lanes); Jim Hair 278, Mickey Combs 254, Ruth Holtgrewe 235, Bonnie Medina and Helen Prescott 236, June Theodore 232 (Peak Bowl); Ted Bozick 267 and junior blowler Terry Allin 235 (Ute Lanes); Bill Chandler 632 (263), Eleanor Mundy 206, Mitch Banks 209, Joyce Harrington 200 (Trail Bowl).

JUNIOR LOOP — The Pikes Peak Region Junior - Major and Prep Traveling League finished its 1964-65 season with the Circle Lanes No. 1 team winning the Prep team division, while the Fountain Valley Bowl keglers captured the Junior - Major team division.

The youngsters will receive individual awards Saturday at the Hackney House.

The Fountain Valley Bowl team was composed of Mick Piotrowski, Diane DeSpain, Rick Anderson, Roxie Mann and Felix McCleary, The Circle Lanes squad includes Janet Rector, Bob Jeffords, Bob Shaver, Debbie Barrett and Terry Smith.

Scores from last week's final session, which was cnnducted at Circle Lanes: Junior - Major division — Margo Vandenberg 231, Sharon Towner 629, Randy Vance 626 and Don Prosser 234; Preps — Danny Denman 224 and a 394 two-game series, Lind Keese 339 two-game series and Debby Barrett 185.

The Junior City Tournament is scheduled for April 17 and April 24 at Bowl-Mor Lanes and Peak Bowl. Entries close April 7. The team events will be conducted at Bowl-Mor Lanes and the doubles and singles at Peak Bowl.

GALS TRAVELING TOURNEY — The Bowl - Mor Lanes team fired a 2972 to win the twice monthly Southern Colorado BPA Women's Traveling tournament last Sunday at Ute Lanes.

The Budweiser team finished second with 2884, followed by Ute Lanes with 2881. Joan Sitar fired a 245 single game to take individual honors. The next tournament is slated for March 28 at Peak Bowl.

PBA TOURNAY — Les Schissler of Denver placed in the money during last weekend's PBA Madison Open when the Mile High City pro kegler placed fourth among a field of over 100 professional bowlers at Madison, Wis. This was the second time Schissler placed in the money in the last two PBA tournaments.

Earl Johnson of Minneapolis won the Madison Open, with Nelson Burton of St. Louis second, Bob Strampe third and Schissler fourth. Schissler placed 11th during the Oklahoma City Open the previous weekend.

NATION'S TOP SCORERS — Jake Charter's whopping 834 three-game series is still tops this season and it looks as though the Poughkeepsie, N. Y. bowler won't be challenged this year.

Don Hooper of Anaheim, Calif., came the closest with an 832 along with 10 kegelrs posting magic "800" three-game series.

For the gals, Elizabeth Brooks of Detroit and Betty Ganter of Wilmington, Del., are tops with a 756 series each followed by Dorothy Layne of Pacific Palisades, Calif., with 754. There were nine other "700" series recorded this season by women bowlers.

Tribe Thinclads Lack Speed

By MORRIS FRASER
Gazette Telegraph Sports Writer

If coach Bill Westbay's opinion is correct, Palmer's 1965 track team will have a lot of endurance and little speed.

The Terrors, South Central League's champions, open the new season Saturday in a triangular meet with Wasson at Alamosa in Wasson staduim.

Westbay lost both his district-winning relay teams and his top pole vaulter to graduation. He has also lost one of his better weightmen to a football injury. But his main concern is lack of speedsters for the 100 and 220-yard dashes.

"You can't win anything without sprinters," Westbay says. "And we haven't found anyone as yet."

Palmer lost its record-setting 880-yard relay team of Jim Glaskin, Dennis Rice, Dan Goldston and Bobby Joe Williams via the sheepskin route. The latter three also ran on the mile relay team with graduated Jim Jewett.

Bob McCoy set a district record in the pole vault last year and also graduated. Williams was the district high hurdles champion and placed fifth in the state meet.

Others lost to college were 440 runner Alan Snyder and Ralph Brown in the broad jump.

Westbay feels his distance squad may pose some trouble for future opponents. Included in this list are Karl Nelson, Jim Seitz, Jesse Martinez, Greg Borden and Jerry Cisneros.

"All these kids have the potential to do a fine job," Westbay says. "They just need to get some work in." The team has only about two weeks of good weather to work out winter kinks going into its first meet.

A new event in state competition is the triple jump. Westbay notes his is trying to find thinclads to compete in the event. "I guess what I should do is find kids who can count to three and start from there," the Terror mentor grins.

He already has found David Paul and Dennis Bair who have shown early talent at the new jump.

Paul also figures to be Palmer's top pole vaulter, along with Larry Albin. Bair doubles in the hurdles and broad jump.

In the hurdles the Terrors will have, besides Bair, Larry Francisco and Jeff Jewett. Martinez and Mike Tracy will join Bair and Paul in the broad jump. Jim Hekers and Claude Spear are early high jump enthusiasts.

Some of the winter sports athletes have not suited up for outdoor work as yet and Westbay still is uncertain just what form his team will take through the early weeks.

John Van Druff, top Terror guard in last year's football season, broke his hand during the Pueblo South scoreless tie, but the injury was not discovered until a few weeks before the end of the basketball season. Van Druff, who was figured for the shot and discus events, is wearing a cast on the right hand and will not be able to compete this spring.

Gary Stockdale is the leading contender for top spot in the weight events. Another possible is Ron Smith, who picked track in favor of baseball this year. Smith, however, injured a leg recently and is not at top form.

Palmer will host Boulder March 30 in its first dual meet.

It will compete in the Centennial Invitational April 10 at Pueblo, bypassing the much larger Aurora Relays. The two state - wide meets fall on the same day this year.

The Terors will defend their Colorado State University Relays crown on May 1 and their South Central League title the following week at Pueblo.

PALMER TRACK SCHEDULE
March 20 — Alamosa, Wasson Stadium.
March 30 — Boulder at Erps Field.
April 2 — at South Pueblo (tentative).
April 10 — at Centennial Invitational.
April 17 — Pikes Peak Relays at Wasson Stadium.
April 20 — Wasson, Cheyenne Mountain, South Pueblo at Wasson Stadium.
April 23-24 — at CU Relays.
April 27 — Aurora Central, Hinkley Wasson at Aurora Hinkley.
May 1 — at CSU Relays.
May 8 — Conference Meet at Pueblo.
May 15 — State Meet at Boulder.

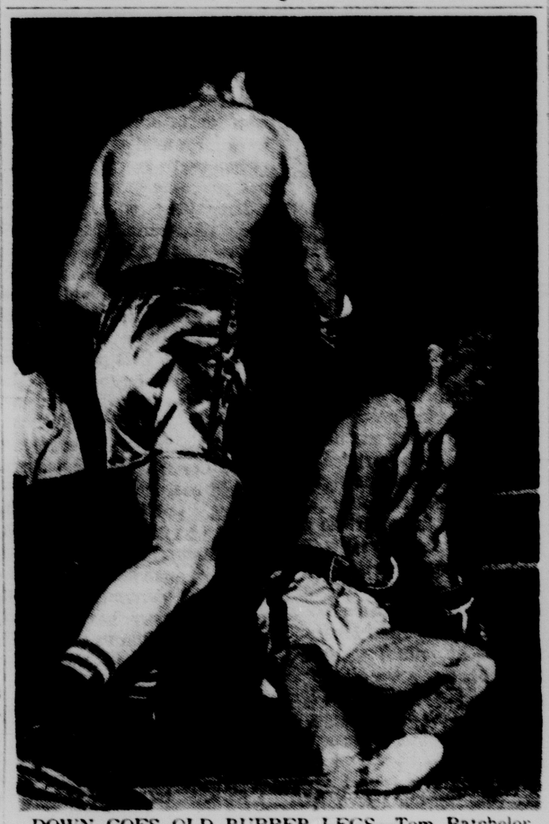

DOWN GOES OLD RUBBER LEGS—Tom Batchelor of Knoxville, Tenn., folds up and flops to the canvas after being tagged by a right tossed by Jimmy Hester, left, of Charlotte, N.C., during their 126-pound Golden Gloves elimination bout at Kansas City, Monday night. Hester won on a TKO. (AP Wirephoto)

* * *

Kansas City Fighters Win Six Golden Gloves Bouts

KANSAS CITY (AP) — Kansas City fighters won six straight, four by knockouts, and defending featherweight champ Marcus Anderson of Louisville scored a sharp victory, spicing the opening night of the 38th National Golden Gloves Boxing Tournament.

A crowd of about 4,000 in 10,000-seat Municipal Auditorium watched 18 knockouts on the 67-bout card. Anderson was the only defending titlist in action. It completed the first two rounds of the four lightest classes.

Fighters in the four heaviest classes will battle tonight, and welterweight John Cobb of St Louis will be the only defending champ.

The Kansas City team moved all four men into Wednesday's quarter-finals, Los Angeles, Fort Worth and Minneapolis advanced three each and St. Louis, Buffalo, Lafayette, La., and Roswell, N.M., two each.

Marcus Anderson drew a first-round bye, then chopped down Wayne Steiner of Minneapolis on a third-round TKO with a furious barrage of body punches.

Fred Garcia of the Fort Worth team, the 1963 national flyweight champ, scored two TKO victories. Lightweight Ron Lyke of Minneapolis also had two knockouts.

Allan Lattimore, 24-year-old Kansas City flyweight, was a crowd favorite with his buzzsaw attack good for two victories, one a knockout. Lattimore, a 1963 semifinalist in the nationals, is listed at 4-foot-11 but insists he has taken stretching exercises and is now 5-foot tall.

Marcus Anderson will have at least two good challengers. One is James Anderson of St. Louis, the 1961 national featerweight champ who stopped Tony Gonzales of Denver, a 1964 semifinalist. Another is Kansas City's Donald Parker.

Impressive in the lightweight class were Frankie Anderson, 17-year-old Kansas City high school student, and Perry Bennett of Streator, Ill., the 1963 national titlist.

Jesse Avelos of the Fort Worth team, who reached the tourney by whipping the '64 national bantamweight champ, Manuel Naverro, scored a first-round victory on a reversed decision, then lost in the second roun.

Lightweight Pete Torres of Denver, a two-time national semifinalist, was forced to quit when Omaha's Tony Drake opened a cut under his right eye.

West's Icers Favored in NCAA Hockey Tourney

By BOB HOOBING

PROVIDENCE, R.I., (AP) — Boston College and Brown, hopeful one of the mcan break the West's 10-year stranglehold on the championship, are definite underdogs entering the 18th NCAA Hockey Tournament opening Thursday.

The site is Meehan Auditorium where the event was scheduled as part of Brown University's 200th anniversary celebration.

BC, 23-6, the Eastern champion, has drawn North Dakota, 27-4, as its foe in the opening semifinal Thursday night.

The Brown Ivy league titlists, 21-7, will be confronted by Michigan Tech, 22-5-2, Friday night.

A consolation contest is set for Saturday afternoon and the championship game that night.

John (Snooks) Kelley, BC coach for 29 years, was asked which Western team he'd rather oppose. 'That's like asking a football coach if he'd prefer to play Notre Dame or Texas," Kelley said.

The last Eastern champion was RPI, which edged Minnesota 5-4 in 1954. The only other time in 17 years the East has captured national honors came when BC topped Dartmouth 4-3 in 1949.

North Dakota has appeared in three NCAA tournaments previously with a remarkable showing of two crowns — the most recent on BC ice two years ago — and one second-place finish.

Nevertheless, there is no defeatist attitude in these parts.

"This might be the year both BC and Brown do some business," Kelley says. "I don't mean to infer the Western teams have slacked off. But Eastern teams are improving and closing the gap. We're not kidding ourselves into thinking it's going to be easy."

"Our team has worked the entire season for this and we'll do our best to give a good account of ourselves," says Brown's Jim Fullerton.

U.S. Falters in Curling Tourney

PERTH, Scotland (AP) — Scotland defeated the United States, 11-5 and Canada's defending champions beat Sweden 8-6 in opening competition of the unofficial world curling championshp for the Scotch Cup Monday night.

In a third match, Switzerland defeated Norway 11-8.

The six teams are competing The final between the first and second teams will be decided Thursday.

The United States is represented by a rink from Superior, Wis., shipped by Raymond Somerville.

This ad is worth $100 Cash to you

1. Just sign your name and address here . . .

NAME .....
ADDRESS .....
PHONE NUMBER .....

so you can take advantage of this Special Loan of $100 for only $4.64. You return two monthly payments of only $53.59, includes insurance.

2. Then, return this ad to your Liberty Loan office today

THE $100 CASH IS YOURS IMMEDIATELY ON JUST YOUR GOOD NAME

Your Satisfaction Guaranteed. If you are not fully satisfied with Liberty Money Service, return the $100 within ten days and no charge will be made! .....

To Apply for Cash Today—Call or Come in Today

LIBERTY LOAN CORPORATION

2105 East Bijou ..... Phone 473-3756
One Block West of Chidlaw Bldg. in Knob Hill

711 North Nevada Ave. ..... Phone 636-2385
Ground Floor Olsen Building

730 South Tejon St. ..... Phone: 636-3807
At Las Animas Street

Offices Open Friday Until 7 P.M.

Above payments include principal, all interest and Life and Accident-Health insurance protection at group rate. There are no additional costs if payments are made on schedule.

"Since when do you drink Bourbon?"

"Since I tasted Jim Beam"

©JBCo.

THIS IS DODGE TERRITORY

Where the ridin's great and the dealin's straight

It's time you met The Dodge Boys the straightest shootin' guys in town!

Folks, the Dodge Boys set their sights on the kind of straight-arrow deals you like. Sure-fire deals that save you big, honest dollars on the car you buy and on the car you trade. What's more, they give you the best new-car warranty in the business.

Drive into Dodge Territory today. See the most value-packed cars in Dodge history, the cars with the flair for the West... and the Dodge Boys will make you a deal that's straight on target!

THE DODGE BOYS

POLARA... beautiful way to leave the low-priced field. Crisp lines, bold action, and plenty of gusto without guzzle. There's a Polara just right for you. Now showing at the Dodge Boys. Drive it!

THE DODGE BOYS BACK EVERY NEW DODGE WITH THE FABULOUS 5-YEAR/50,000 MILE WARRANTY

HERE'S HOW DODGE'S 5-YEAR/50,000-MILE ENGINE AND DRIVE TRAIN WARRANTY PROTECTS YOU: Chrysler Corporation confidently warrants all of the following vital parts of its 1965 cars for 5 years or 50,000 miles, whichever comes first, during which time any such parts that prove defective in material and workmanship will be replaced or repaired at a Chrysler Motors Corporation Authorized Dealer's place of business without charge for such parts or labor: engine block, head and internal parts, intake manifold, water pump, transmission case and internal parts (excepting manual clutch), torque converter, drive shaft, universal joints, rear axle and differential, and rear wheel bearings. REQUIRED MAINTENANCE: The following maintenance services are required under the warranty—change engine oil every 3 months or 4,000 miles, whichever comes first; replace oil filter every second oil change; clean carburetor air filter every 6 months and replace it every 2 years; and every 6 months furnish evidence of this required service to a Chrysler Motors Corporation Authorized Dealer and request him to certify receipt of such evidence and your car's mileage. Simple enough for such important protection.

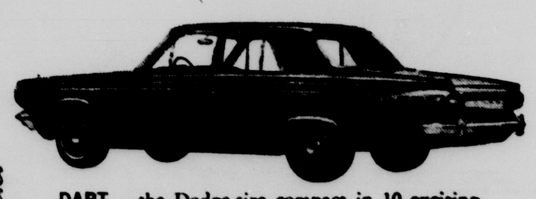

DART... the Dodge-size compact in 10 exciting new models for 1965. Light and lively, luxurious and roomy, a fun-loving, family-size bucket-seat beauty! See it in living color at The Dodge Boys.

CORONET... the hot new Dodge at a new lower price. Puts the excitement back in driving... with everything you could ask for without bending your budget. Try it now!

BILL BRECK DODGE

22 N. CASCADE 632-8812

New Skate Queen Gives Her Views

OTTAWA (AP) — Petra Burka, the new queen of the world's figure skaters, advocates a change in the point system for figure skating.

The 18-year-old world champion from Toronto said Monday she favors the proposed "half and half" system of grading.

Presently figure skating is scored on a basis of 60 points for the compulsory school figures and 40 poins for the crowd-pleasing free skating.

The Dutch-born Canadian girl was backed by another world champion, Oleg Petropopov. The Russian, who won the world pairs title with his wife, Ljudmila, said:

"I would be personally in favor of 50 points for compulsory figures and 50 for the free skating. But I still think the compulsory figures are very important."

It's not just because Miss Burka and the Petropopovs are sensational free skaters. They also are standouts in the compulsory, of school figures.

Dr. L. Kimpel of Galt, Ont., president of the Canadian Amateur Figure Skating Association, said he and another Canadian delegate would support the change in the point system if it came up at the World Figure Skating Union's Congress at Vienna in June.

"This has been a matter of dispute for a number of years now and it could be brought up again in June," he said.

"Under the present system, a skater can rack up a terrific number of points in the compulsory figures, fall all over in the free skating, and still win," he added. "Naturally, crowds find this difficult to understand.

Miss Burka and the Russians are among a group of figure skaters making a North American and European tour following the recent world championships at Colorado Springs, Colo.

Sam Snead has won both the Masters and the PGA championship three times.

BOWLING

No Springtime Blues

By CHARLIE DREUX
Gazette Telegraph Sports Writer

Usually, springtime in the Rockies means a decline in the Colorado Springs bowling industry as the keglers near the conclusion of the fall-winter leagues.

But the present corps of local bowlers are setting a new precedent by posting scores more in tune with mid-season scoring. With approximately six to eight weeks remaining before the majority of the local leagues conclude the 1964-65 season, last week's scoring was above par for this time of the year.

Circle Lanes produced some block-butsing scores with S. C. Hoskins making the headlines when he racked the tenpins for a 694 scratch series. Jim Pee followed with a 683 scratch set during last weekend's Men's Sweeper at Circle Lanes.

In the junior bowlers circuit, Steve Underdahl fired a $254 scratch game and a 606 set while bowling at Circle Lanes to outpace the other local junior keglers.

OTHER SCORES: Jim Elliott 654 (278), Jim Bonavich 648 Chet Card 268 and junior bowler Harold Ridgney 602 (Circle Lanes; Don Anderson 659, Jim Rumsey 259, James Miles 251, Marian Winkelbech 222 and junior bowlers Doris McGlothlin 230 and Mike Holst 212 (Classic Bowl); Jim Daughtery 669 258) and Jess Meyer 252 (Bowl-Mor Lanes); Jim Hair 278, Mickey Combs 254, Ruth Holtgrewe 235, Bonnie Medina and Helen Prescott 236, June Theodore 232 (Peak Bowl); Ted Bozick 267 and junior blowler Terry Allin 235 (Ute Lanes); Bill Chandler 632 (263), Eleanor Mundy 206, Mitch Banks 209, Joyce Harrington 200 (Trail Bowl).

JUNIOR LOOP — The Pikes Peak Region Junior - Major and Prep Traveling League finished its 1964-65 season with the Circle Lanes No. 1 team winning the Prep team division, while the Fountain Valley Bowl keglers captured the Junior - Major team division.

The youngsters will receive individual awards Saturday at the Hackney House.

The Fountain Valley Bowl team was composed of Mick Piotrowski, Diane DeSpain, Rick Anderson, Roxie Mann and Felix McCleary. The Circle Lanes squad includes Janet Rector, Bob Jeffords, Bob Shaver, Debbie Barrett and Terry Smith.

Scores from last week's final session, which was cnnducted at Circle Lanes: Junior - Major division — Margo Vandenberg 231, Sharon Towner 629, Randy Vance 626 and Don Prosser 234; Preps — Danny Denman 224 and a 394 two-game series, Lind Keese 339 two-game series and Debby Barrett 185.

The Junior City Tournament is scheduled for April 17 and April 24 at Bowl-Mor Lanes and Peak Bowl. Entries close April 7. The team events will be conducted at Bowl-Mor Lanes and the doubles and singles at Peak Bowl.

GALS TRAVELING TOURNEY — The Bowl - Mor Lanes team fired a 2972 to win the twice monthly Southern Colorado BPA Women's Traveling tournament last Sunday at Ute Lanes.

The Budweiser team finished second with 2884, followed by Ute Lanes with 2881. Joan Sitar fired a 245 single game to take individual honors. The next tournament is slated for March 28 at Peak Bowl.

PBA TOURNAY — Les Schissler of Denver placed in the money during last weekend's PBA Madison Open when the Mile High City pro kegler placed fourth among a field of over 100 professional bowlers at Madison, Wis. This was the second time Schissler placed in the money in the last two PBA tournaments.

Earl Johnson of Minneapolis won the Madison Open, with Nelson Burton of St. Louis second, Bob Strampe third and Schissler fourth. Schissler placed 11th during the Oklahoma City Open the previous weekend.

NATION'S TOP SCORERS — Jake Charter's whopping 834 three-game series is still tops this season and it looks as though the Poughkeepsie, N. Y. bowler won't be challenged this year.

Don Hooper of Anaheim, Calif., came the closest with an 832 along with 10 kegelrs posting magic "800" three-game series.

For the gals, Elizabeth Brooks of Detroit and Betty Ganter of Wilmington, Del., are tops with a 756 series each followed by Dorothy Layne of Pacific Palisades, Calif., with 754. There were nine other "700" series recorded this season by women bowlers.

Tribe Thinclads Lack Speed

By MORRIS FRASER
Gazette Telegraph Sports Writer

If coach Bill Westbay's opinion is correct, Palmer's 1965 track team will have a lot of endurance and little speed.

The Terrors, South Central League's champions, open the new season Saturday in a triangular meet with Wasson at Alamosa in Wasson staduim.

Westbay lost both his district-winning relay teams and his top pole vaulter to graduation. He has also lost one of his better weightmen to a football injury. But his main concern is lack of speedsters for the 100 and 220-yard dashes.

"You can't win anything without sprinters," Westbay says. "And we haven't found anyone as yet."

Palmer lost its record-setting 880-yard relay team of Jim Glaskin, Dennis Rice, Dan Goldston and Bobby Joe Williams via the sheepskin route. The latter three also ran on the mile relay team with graduated Jim Jewett.

Bob McCoy set a district record in the pole vault last year and also graduated. Williams was the district high hurdles champion and placed fifth in the state meet.

Others lost to college were 440 runner Alan Snyder and Ralph Brown in the broad jump.

Westbay feels his distance squad may pose some trouble for future opponents. Included in this list are Karl Nelson, Jim Seitz, Jesse Martinez, Greg Borden and Jerry Cisneros.

"All these kids have the potential to do a fine job," Westbay says. "They just need to get some work in." The team has only about two weeks of good weather to work out winter kinks going into its first meet.

A new event in state competition is the triple jump. Westbay notes his is trying to find thinclads to compete in the event. "I guess what I should do is find kids who can count to three and start from there," the Terror mentor grins.

He already has found David Paul and Dennis Bair who have shown early talent at the new jump.

Paul also figures to be Palmer's top pole vaulter, along with Larry Albin. Bair doubles in the hurdles and broad jump.

In the hurdles the Terrors will have, besides Bair, Larry Francisco and Jeff Jewett. Martinez and Mike Tracy will join Bair and Paul in the broad jump. Jim Hekers and Claude Spear are early high jump enthusiasts.

Some of the winter sports athletes have not suited up for outdoor work as yet and Westbay still is uncertain just what form his team will take through the early weeks.

John Van Druff, top Terror guard in last year's football season, broke his hand during the Pueblo South scoreless tie, but the injury was not discovered until a few weeks before the end of the basketball season. Van Druff, who was figured for the shot and discus events, is wearing a cast on the right hand and will not be able to compete this spring.

Gary Stockdale is the leading contender for top spot in the weight events. Another possible is Ron Smith, who picked track in favor of baseball this year. Smith, however, injured a leg recently and is not at top form.

Palmer will host Boulder March 30 in its first dual meet.

It will compete in the Centennial Invitational April 10 at Pueblo, bypassing the much larger Aurora Relays. The two state - wide meets fall on the same day this year.

The Terors will defend their Colorado State University Relays crown on May 1 and their South Central League title the following week at Pueblo.

PALMER TRACK SCHEDULE
March 20 — Alamosa, Wasson Stadium.
March 30 — Boulder at Ergs Field.
April 2 — at South Pueblo (tentative).
April 10 — at Centennial Invitational.
April 17 — Pikes Peak Relays at Wasson Stadium.
April 20 — Wasson, Cheyenne Mountain, South Pueblo at Wasson Stadium.
April 23-24 — at CU Relays.
April 27 — Aurora Central, Hinkley Wasson at Aurora Hinkley.
May 1 — at CSU Relays.
May 8 — Conference Meet at Pueblo.
May 15 — State Meet at Boulder.

DOWN GOES OLD RUBBER LEGS—Tom Batchelor of Knoxville, Tenn., folds up and flops to the canvas after being tagged by a right tossed by Jimmy Hester, left, of Charlotte, N.C., during their 126-pound Golden Gloves elimination bout at Kansas City, Monday night. Hester won on a TKO. (AP Wirephoto)

* * *

Kansas City Fighters Win Six Golden Gloves Bouts

KANSAS CITY (AP) — Kansas City fighters won six straight, four by knockouts, and defending featherweight champ Marcus Anderson of Louisville scored a sharp victory, spicing the opening night of the 38th National Golden Gloves Boxing Tournament.

A crowd of about 4,000 in 10,000-seat Municipal Auditorium watched 18 knockouts on the 67-bout card. Anderson was the only defending titlist in action. It completed the first two rounds of the four lightest classes.

Fighters in the four heaviest classes will battle tonight, and welterweight John Cobb of St Louis will be the only defending champ.

The Kansas City team moved all four men into Wednesday's quarter-finals, Los Angeles, Fort Worth and Minneapolis advanced three each and St. Louis, Buffalo, Lafayette, La., and Roswell, N.M., two each.

Marcus Anderson drew a first-round bye, then chopped down Wayne Steiner of Minneapolis on a third-round TKO with a furious barrage of body punches.

Fred Garcia of the Fort Worth team, the 1963 national flyweight champ, scored two TKO victories. Lightweight Ron Lyke of Minneapolis also had two knockouts.

Allan Lattimore, 24-year-old Kansas City flyweight, was a crowd favorite with his buzzsaw attack good for two victories, one a knockout. Lattimore, a 1963 semifinalist in the nationals, is listed at 4-foot-11 but insists he has taken stretching exercises and is now 5-foot tall.

Marcus Anderson will have at least two good challengers. One is James Anderson of St. Louis, the 1961 national featerweight champ who stopped Tony Gonzales of Denver, a 1964 semifinalist. Another is Kansas City's Donald Parker.

Impressive in the lightweight class were Frankie Anderson, 17-year-old Kansas City high school student, and Perry Bennett of Streator, Ill., the 1963 national titlist.

Jesse Avelos of the Fort Worth team, who reached the tourney by whipping the '64 national bantamweight champ, Manuel Naverro, scored a first-round victory on a reversed decision, then lost in the second roun.

Lightweight Pete Torres of Denver, a two-time national semifinalist, was forced to quit when Omaha's Tony Drake opened a cut under his right eye.

West's Icers Favored in NCAA Hockey Tourney

By BOB HOOBING

PROVIDENCE, R.I., (AP) — Boston College and Brown, hopeful one of the mcan break the West's 10-year stranglehold on the championship, are definite underdogs entering the 18th NCAA Hockey Tournament opening Thursday.

The site is Meehan Auditorium where the event was scheduled as part of Brown University's 200th anniversary celebration.

BC, 23-6, the Eastern champion, has drawn North Dakota, 27-4, as its foe in the opening semifinal Thursday night.

The Brown Ivy league titlists, 21-7, will be confronted by Michigan Tech, 22-5-2, Friday night.

A consolation contest is set for Saturday afternoon and the championship game that night.

John (Snooks) Kelley, BC coach for 29 years, was asked which Western team he'd rather oppose. "That's like asking a football coach if he'd prefer to play Notre Dame or Texas," Kelley said.

The last Eastern champion was RPI, which edged Minnesota 5-4 in 1954. The only other time in 17 years the East has captured national honors came when BC topped Dartmouth 4-3 in 1949.

North Dakota has appeared in three NCAA tournaments previously with a remarkable showing of two crowns — the most recent on BC ice two years ago — and one second-place finish.

Nevertheless, there is no defeatist attitude in these parts.

"This might be the year both BC and Brown do some business," Kelley says. "I don't mean to infer the Western teams have slacked off. But Eastern teams are improving and closing the gap. We're not kidding ourselves into thinking it's going to be easy."

"Our team has worked the entire season for this and we'll do our best to give a good account of ourselves," says Brown's Jim Fullerton.

U.S. Falters in Curling Tourney

PERTH, Scotland (AP) — Scotland defeated the United States, 11-5 and Canada's defending champions beat Sweden 8-6 in opening competition of the unofficial world curling championshp for the Scotch Cup Monday night.

In a third match, Switzerland defeated Norway 11-8.

The six teams are competing The final between the first and second teams will be decided Thursday.

The United States is represented by a rink from Superior, Wis., skipped by Raymond Somerville.

This ad is worth $100 Cash to you

1. Just sign your name and address here . . .

NAME .....
ADDRESS .....
PHONE NUMBER .....

so you can take advantage of this Special Loan of $100 for only $4.64. You return two monthly payments of only $53.59, includes insurance.

2. Then, return this ad to your Liberty Loan office today

THE $100 CASH IS YOURS IMMEDIATELY ON JUST YOUR GOOD NAME

Your Satisfaction Guaranteed. If you are not fully satisfied with Liberty Money Service, return the $100 within ten days and no charge will be made! .....

To Apply for Cash Today—Call or Come in Today

LIBERTY LOAN CORPORATION

2105 East Bijou ..... Phone 473-3756
One Block West of Chidlaw Bldg. in Knob Hill

711 North Nevada Ave. Phone 636-2385
Ground Floor Olsen Building

730 South Tejon St. Phone: 636-3807
At Las Animas Street

Offices Open Friday Until 7 P.M.

Above payments include principal, all interest and Life and Accident-Health insurance protection at group rate. There are no additional costs if payments are made on schedule.

"Since when do you drink Bourbon?"

"Since I tasted Jim Beam"

©J.B.Co.

THIS IS DODGE TERRITORY

Where the ridin's great and the dealin's straight

It's time you met The Dodge Boys the straightest shootin' guys in town!

Folks, the Dodge Boys set their sights on the kind of straight-arrow deals you like. Sure-fire deals that save you big, honest dollars on the car you buy and on the car you trade. What's more, they give you the best new-car warranty in the business.

Drive into Dodge Territory today. See the most value-packed cars in Dodge history, the cars with the flair for the West...and the Dodge Boys will make you a deal that's straight on target!

THE DODGE BOYS

POLARA... beautiful way to leave the low-priced field. Crisp lines, bold action, and plenty of gusto without guzzle. There's a Polara just right for you. Now showing at the Dodge Boys. Drive it!

THE DODGE BOYS BACK EVERY NEW DODGE WITH THE FABULOUS 5-YEAR/50,000 MILE WARRANTY

HERE'S HOW DODGE'S 5-YEAR/50,000-MILE ENGINE AND DRIVE TRAIN WARRANTY PROTECTS YOU: Chrysler Corporation confidently warrants all of the following vital parts of its 1965 cars for 5 years or 50,000 miles, whichever comes first, during which time any such parts that prove defective in material and workmanship will be replaced or repaired at a Chrysler Motors Corporation Authorized Dealer's place of business without charge for such parts or labor: engine block, head and internal parts, intake manifold, water pump, transmission case and internal parts (excepting manual clutch), torque converter, drive shaft, universal joints, rear axle and differential, and rear wheel bearings. REQUIRED MAINTENANCE: The following maintenance services are required under the warranty—change engine oil every 3 months or 4,000 miles, whichever comes first; replace oil filter every second oil change; clean carburetor air filter every 6 months and replace it every 2 years; and every 6 months furnish evidence of this required service to a Chrysler Motors Corporation Authorized Dealer and request him to certify receipt of such evidence and your car's mileage. Simple enough for such important protection.

DART... the Dodge-size compact in 10 exciting new models for 1965. Light and lively, luxurious and roomy, a fun-loving, family-size bucket-seat beauty! See it in living color at The Dodge Boys.

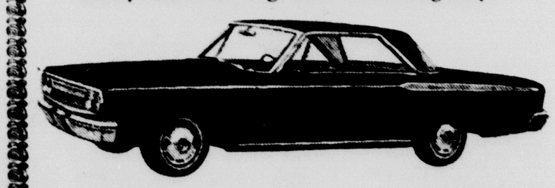

CORONET... the hot new Dodge at a new lower price. Puts the excitement back in driving... with everything you could ask for without bending your budget. Try it now!

BILL BRECK DODGE

22 N. CASCADE 632-8812

Brother Act Misses Try At Four Minute Mile

By DAVE O'HARA
Associated Press Sports Writer

MILWAUKEE (AP) — A brother act has been added to track with 18-year-old Bob Camien sacrificing himself as a rabbit to help older John crack the mile's four-minute barrier.

Bob, a freshman at Emporia, Kan., State, and John, a 21-year-old senior, narrowly missed their goal in an initial attempt Monday night in the 14th annual Journal Games, designated a third straight year as the U.S. Track and Field Federation Indoor Championships.

John, who passed up the NCAA meet at Detroit last Saturday to concentrate on a sub-four minute mile here, won by some 20 yards in his second 4:01.7 effort of the season, the fastest of the winter board circuit. Bob set the pace for a half mile, then let big brother do his own work.

"We've run together, but we never attempted anything like this before," John said. "We'll work together quite a bit from now on. Bob is far more advanced than I was at 18 and he's going to be real tough in a year or two."

John frankly admitted he was shooting for under four minutes, explaining, "I know I'm capable of it." His top time has been 4:00.7, which he ran twice outdoors in California.

"I would like to have beaten four minutes here and thought I could after I won the Milwaukee mile in 4:02.7 last year," John said. "I planned on it and think I would have done it if I hadn't trained so hard.

"I worked too hard and spent too much time on my speed just last Saturday. I felt very strong, but I didn't have any zip in the second half."

Kid brother Bob hit the quarter in :58.3 and the half mile in two minutes flat. He then faded, finally dropping out. John opened up a sizable lead, but his time at the three-quarter mark was 3:01.4. Despite the cheers of 8,384 fans, he was unable to mount a finishing kick and had to settle for a USTFF record.

Chris Johnson of Southern California was second in 4:06 and Ed Dean of Notre Dame third in 4:09.8.

NCAA champion Robin Lingle of Missouri turned in the fastest 1,000 of the indoor season by winning his specialty for the third straight year in Milwaukee in 2:07.3.

MILWAUKEE (AP) — Summaries of 14th annual Milwaukee Journal Games, designated for third straight year the United States Track and Field Federation Indoor Championship in the Milwaukee Arena Monday night:

50-yard high hurdles—1. C.P. Gray, Navy Academy. 2. David Dec, Air Force Academy. 3. Pat Pomphey, Tennessee. 4. Larry Livers, Villanova. :06.1, equals USTFF record by Cliff Nutall, Michigan 1964.

50-yard dash—Charles Greene, Nebraska. 2. Trenton Jackson, Illinois. 3. Craig Wallace, Kentucky State. 4. Steve Goldston, Iowa. :05.2 equals USTFF record by Bob Moreland, Michigan State, 1964.

University one-mile relay, first section—1. Southern Illinois (Robin Coventry, William Cornell, Jerry Fendrich, Gary Carr). 2. Western Michigan. 3. Drake. 3:18.3.

600 yard run, first section—1. Richard Strand, Nebraska. 2. Lee Calhoun, Oklahoma. 3. Ralph Miller, Houston. 1:12.1.

600-Yard run, second section—1. Steve Carson, Iowa State. 2. Dale Stovall, Air Force Academy. 3. Ron Benson, East Kentucky. 1:10.6, meet and USTFF record, old record 1:10.8 by George Kerr, Illinois, 1962 and equalled by Roger Kerr, Iowa, 1963.

600—Yard run, third section—1. Al Montalbano, Wisconsin. 2. Al Adams, Villanova. 3. John Winningham Oklahoma State, 1:11.5.

University two-mile relay—1. Oklahoma State (Kames Metcalf, John Perry, Thomas Von Ruden, David Perry). 2. Ohio University. 3. Drake. 4. Loyola of Chicago freshmen. 5. Notre Dame. 7:31.7, meet and USTFF records—old meet 7:35.2 by Pittsburgh, 1956, old USTFF, 7:40.3, 1964.

University one-mile relay, second section—1. Kentucky State (Marshall Glover, Stan Mullins, Ken Cooksey, James Kemp). 2. Eastern Kentucky. 3:18.6.

High jump—1. John Rambo, California State Long Beach, 6-feet-7¼. 2. Steve Herndon, Missouri, 6-10¾. 3. (tie) William Holden, Wisconsin, and Russell Lavorty, Oklahoma State, 6-8¼. 5. (tie) Ron Tull, unattached from Norman, Okla. Robert Lambert Air Force Academy and Michale Lang, Arizona State 6-6¼.

500 yard run, first section—1. Ken Latzolal Wisconsin 2. Jim Orr, Villanova. 3. Terry Shy, Indiana. 4. Michael Kaines, Michigan State. 5. Mike Gallo, Chicago Track Club. 1:11.4.

1,000-Yard run, second section—1. Robin Lingle, Missouri. 2. Dennis Carr, Southern California. 3. Barney Peterson, Wisconsin. 4. Ralph Stevenson, Western Michigan. 5. James Wendt, Nebraska. 2:07.3, meet and USTFF record, old meet, 2:08.1 by George Kerr, Illinois, 1961, old USTFF record by Lingle, Missouri, 2:08.8, 1963.

University one-mile relay, third section—1. Kentucky (William Arthur, James Gallacher, Walter McGuire, John Cox). 2. Michigan 3. Indiana. 3:22.5.

Pole vault—1. Bill Fosdick, Southern California 15-feet-9. 2. (Tie) Henry Wadsworth, Western Kentucky and John Uelses, LaSalle, 15-9, determined on fewest misses. 4. Jim Albrecht, Northwestern, 15-4.5. Wes Schmidt, Wisconsin, 15-4, determined on fewest misses.

Shot put — 1. Eugene Crews, Missouri, 59-feet-4¾ inches. 2. George Woods, Southern Illinois 59-1. 3. Lee Johnson, Redlands 57-8½.

One mile — 1. John Camien, Emporia State, Kan. 2. Chris Johnson, Southern California. 3. Ed Dean, Notre Dace. 4. Bruce Burston, Western Michigan. 5. Paul Minehan, LaSalle. 4:01.7, USTFF record old record 4:02.7 by Camien, 1964.

University one-mile relay, fourth section—1. Villanova (William Heidelberger, Larry Livers, Stan Kozlowski, Marshall Uzzle). 2. Loyola of Chicago. 3. Oklahoma State. 3:21.7.

University one-mile relay, fifth section—1. Wisconsin (Steve Whippe, Tibbs Carpenter, William Heuer, Al Montalbano). 2. Iowa. 3. Illinois. 18.9.

Two-mile run — 1. William Clark, Notre Dame. 2.George Scott, Oklahoma City Univ. 3. Robert Walsh, Notre Dame. 4. Al Carius, Chicago Track Club. 5. Mike Manley, unattached Madison, Wis. 9:04.1.

Aaron, Marichal Injured Crandall Boosts Buc Hopes

By MURRAY CHASS
Associated Press Sports Writer

For Hank Aaron, there's an operation. For Juan Marichal, there's irritation. But for Del Crandall, there's rejuvenation.

The Pittsburgh Pirates undoubtedly were the most elated of the three teams involved in that linescore Monday. In fact, the other two teams — Milwaukee and San Francisco — were far from elated.

While the Braves learned that Aaron will have to undergo surgery on his left ankle and the Giants' Marichal suffered a hamstring muscle pull in his right leg, Crandall ignited a 14-run Pirate inning with a single and followed with two more in his five-inning workout.

Aaron planned to fly to Milwaukee today when he will have the operation Wednesday. After doctors remove an area of calcification in the tendon, the Braves' ace slugger will have to rest for two or three weeks before rejoining the team.

Aaron finished third in National League hitting last season with a .328 average despite missing the last several weeks because of the ankle injury. He clouted 24 homers and drove in 95 runs.

Marichal, who missed nearly a month last year because of a back ailment en route to a 21-8 record, was running in the outfield when he hurt his leg. Trainer Frank Bowman applied ice to it for an hour and said the injury did not appear to be serious.

"He'll be slowed for a couple of days, though," Bowman added.

The 35-year-old Crandall, acquired by the Pirates from the Giants for protection behind the plate, erupted in a rash of singles as Pittsburgh bombed the Chicago White Sox 17-4 for its third straight exhibition triumph.

The 15-year veteran, who batted only .201 and .231 the past two seasons, rapped the first of 12 Pirate hits in the seventh inning. He added another single later in the inning and belted a third in the two-run eighth.

The Pirates lead the National League while the New York Yankees top the American with four consecutive victories. They were scheduled to clash today, insuring one less unbeaten record in exhibition play.

The Yankees edged Minnesota 4-3 Monday with Tom Tresh's two-run homer a key blow. Philadelphia finally scored a run, nipping the New York Mets 1-0 on Johnny Callison's run-scoring double.

Tommy Davis tripled across two runs in the Los Angeles Dodgers' 4-1 victory over Houston while Tony Conigliaro drove in five runs, three on a homer, leading Boston to a 9-4 triumph over the Los Angeles Angels.

Cincinnati stopped St. Louis 8-6 behind homers by Frank Robinson and Tony Perez, Milwaukee defeated Baltimore 4-2 on Mack Jones' two-run homer in the ninth inning and Kansas City nipped Detroit 5-4 as Ken Harrelson clouted a two-run homer in the eighth.

Cleveland scored two runs off Sterling Slaughter in the 11th for a 5-3 triumph over the Chicago Cubs, and homers by Bob Rodgers and Gino Cimoli led another Angels' squad to a 5-2 decision over Monterrey in Mexico.

MONDAY'S EXHIBITION BASEBALL
By The Associated Press

Cincinnati 8, St. Louis 6
Los Angeles, N. 4, Houston 1
Milwaukee 4, Baltimore 2
Philadelphia 1, New York, N 0
Pittsburgh 17, Chicago, A 4
Cleveland 5, Chicago, N 3, 11 innings
Boston 9, Los Angeles, A 4
Kansas City 5, Detroit 4
New York, A. 4, Minnesota 3
xLos Angeles, A. vs. Monterrey at Monterrey, Mexico, night

Tuesday's Games
xCincinnati vs. Kansas City at Bradenton, Fla.
xCincinnati vs. New York, N. at Tampa, Fla.
Houston vs. Detroit at Lakeland, Fla.
Los Angeles, N. vs. St. Louis at St. Petersburg, Fla.
Milwaukee vs. Baltimore at Miami, Fla.
Philadelphia vs. Minnesota at Clearwater, Fla.
Pittsburgh vs. New York, A. at Fort Lauderdale, Fla.
Chicago, N. vs. San Francisco at Phoenix, Ariz.
Washington vs. Chicago, A. at Pompano
Cleveland vs. xLos Angeles, A. at Tucson, Ariz.
xLos Angeles, A. vs. Mexico City at Mexico City, night

OUT OF WATER FOR GOOD—Bette Hushla, the only female member of the West Virginia University varsity swimming team, climbs out of the WVU practice pool. Cmmissioner Lloyd P. Jordan said that she won't be allowed to swim in the Southern Conference competition. (AP Wirephoto)

Leaders Scorch NBA Play

NEW YORK (AP) — Wilt Chamberlain, Bill Russell and Oscar Robertson, the National Basketball Association's reigning triumverate in scoring, rebounding and playmaking, are setting a torrid late-season pace while their teams await the upcoming playoffs.

Chamberlain boosted his league-leading point average to 35-per-game last week, according to latest NBA figures. The Philadelphia 76ers' pivot, whose high game for the week was a 53-point effort against Baltimore, increased his point total to 2,450 in 70 games.

Boston's Russell set a season-high mark of 49 rebounds against Detroit last Thursday and had 41 caroms Sunday at San Francisco, giving him 1,825 for the year, a per-game average of 24.

Robertson continued to push ahead in the assists department, with 40 in three games last week for a total of 818. The Cincinnati ace is averaging 11.4 setups per-game.

Jerry West of Los Angeles trails Chamberlain in the scoring race with 2,268 points for a 31.1 average. Robertson is third with 2,199 and 30.5 while Sam Jones of the Celtics holds the fourth spot with a 25.9 mark.

Jones, with 2,023 points, is the first player in Boston history to go over the 2,000 level in one season.

Chamberlain and teammate Larry Costello are the leaders in field goal and free throw accuracy, respectively. Wilt raised his floor percentage to .508, passing Walt Bellamy of Baltimore, who has a .507 mark.

Costello, currently sidelined with a leg injury, has converted 243 of 277 free throws for an .877 percentage. Robertson, with an .841 mark, is second.

The leading scorers:

	FG	FT	Pts.	Avg.
1. Ch'berlain, Phl.	1,021	408	2,450	35.0
2. West, L.A.	813	642	2,268	31.1
3. Robertson, Cin.	778	643	2,199	30.5
4. S.Jones, Bos.	805	413	2,023	25.9
5. Baylor, L.A.	737	476	1,950	27.3
6. Bellamy, Bit.	687	496	1,870	24.6
8. Reed, N.Y.	501	298	1,470	19.3
9. Dischinger, Det.	358	314	1,430	18.3
10. Ohl, Bit.	353	280	1,386	18.7

South Africa Has Integration Problems Also

CAPE TOWN, South Africa (AP) — White and non-whites no longer will be allowed to attend the same sporting events under a strict new policy in this already racially segregated country.

The new restrictions, issued Monday by two cabinet ministers, apply to all public places of recreation.

Non Whites will be excluded from soccer games, boxing shows and other sports events in predominantly white areas, as defined by South African zoning laws, and whites will be prohibited from attending competition in non-white districts.

Attendance declined sharply at two major soccer games last weekend in Johannesburg when non-white fans were turned away. Non-whites accounted for an estimated one-fourth of the 2,000,000 spectators at White-only National League soccer games last season.

MONDAY'S FIGHTS
By The Associated Press

DALLAS — Curtis Cokes, 147, Dallas, stopped Marshall Wells, 146, Houston, 12.
stopped Marshall Wells, 146, Houston, 12.
PHILADELPHIA — Jimmy McMillan, 152, Trenton, N.J., stopped Johnny Knight, 144, Philadelphia, 1.

Mikita Piling Up Points, Penalties in NHL Race

MONTREAL (AP) — Stan Mikita, Chicago's temperamental scoring terror, continues to pile up goals, assists — and penalties — on the way to a second straight National Hockey League point championship.

The Black Hawks star added five points last week, latest NHL statistics reveal, for a 15-point lead over teammate Bobby Hull and Detroit's Norm Ullman. Mikita also boosted his penalty total to 150 minutes, a record for NHL centers.

Mikita has 28 goals and his 56 assists are two short of the season mark shared by Andy Bathgate of Toronto and Montreal's Jean Beliveau.

The hottest trio in the league belongs to the first place Red Wings. Centers Ullman and Alex Delvecchio have combined with right wing Gordie Howe for 51 points in Detroit's last 11 games.

Howe is fourth in the scoring race, with 64 points, and Delvecchio is seventh, with 55. Claude Provost of Montreal trails Howe by three points while sixth-place Pierre Pilote of the Black Hawks needs only two points to establish the single-season mark for defenseman.

Pilote has 56 points in 64 games. Babe Pratt set the mark of 57 during a 50-game schedule in 1943-44.

Rookie Roger Crozier of Detroit holds a narrow edge in the goalie race. The little left-hander has yielded an average of 2.39 goals per-game.

The leading scorers:

	G	A	Pts.
1. Mikita, Chicago	28	56	84
2. Hull, Chicago	36	31	67
Ullman, Detroit	34	36	70
4. Howe, Detroit	24	40	64
5. Provost, Montreal	26	25	51
6. Hodo, Chicago	14	32	46
7. Delvecchio, Detroit	21	34	55
8. Esposito, Chicago	23	31	54
9. Gilbert, New York	23	28	51
Backstrom, Montreal	21	30	51

FAST FINISH — Judith Amoore of Australia crosses the finish line after setting a world record (55.8) in the women's 440-yard dash.

Bronco Sales Nearing Goal Of 20,000

DENVER (UPI)—The Denver Broncos' ticket offices opened today with a record 16,434 season tickets sold so far.

The American Football League team sold 301 tickets Monday. It was a month to the day from when millionaire brothers Gerald and Allan Phipps bought control of the Broncos and said they would keep the team in Denver.

Bronco officials said 1,522 renewals of season tickets remained to be picked up. They said the goal of 20,000 is within reach.

Denver Mayor Tom Currigan Monday urged city employes to buy Bronco season tickets under a payroll deduction plan. Currigan said a minimum of 200 employes must buy tickets to make the plan feasible.

Gerald Phipps and Bronco head coach Mac Speedie were to speak today (at 11:45 a.m.) at the opening meeting of the Aurora Bronco Club.

AAU Tournament To Open Sunday

DENVER (UPI) — Sixteen teams, paced by defending champion the Akron Goodyears, open play Sunday in the 1965 National AAU basketball tournament.

Only one at-large berth remained to be filled today in the annual cage classic.

Three All - America players from college ranks were last

They are Rick Barry of the University of Miami, Fla., Fred Hetzel of Davidson, and Dave Stallworth of Wichita.

Other college stars in action include Ollis Johnson of San Francisco University.

The 15 teams already entered are Akron,, 1964 runnerup Phillips 66, Capitol Federal Savings of Denver, the Armed Forces All-Stars, Opinion Research of Long Beach, Calif., Cheney Studs of Tacoma, Wash., San Francisco Athletic Club, Morris Construction Co. of Albuquerque, N.M., Jamaco Saints of Chicago, Prince Electric of Enid, Okla., Jones Bros., of Dayton, Ohio, Al Haroone of Amherst, N.Y., Penn Athletic Club of Philadelphia Contac Caps of Jacksonville, Fla., and May Builders of Arkansas City, Kan.

Italian Contender To Face American

MILAN, Italy (AP) — Italy's Salvatore Burrini will box Belgium's Joseph Horny Thursday night in a 10-round tune-up for his coming title bout with world champion Pone Kingpetch of Thailand.

Burruni is scheduled to meet the champion in Rome April 23.

"It will be a public show of the physical preparedness of Burruni to fight Kingpetch for the world title," a Burruni spokesman said Monday night.

LEGAL NOTICE LEGAL NOTICE

INFORMAL NOTICE TO VOTERS
IN THE CITY OF COLORADO SPRINGS

A General Municipal Election will be held on Tuesday, April 6, 1965.

There has been no change in registration procedure from previous years.

To vote in this election you must be registered at the City Clerk's Office in City Hall. If you voted in the General Municipal Election in April, 1963, and have not moved, you are still registered and eligible to vote at the General Municipal Election on April 6, 1965. If you did not vote in April, 1963 and have not since registered at City Hall, you must appear at the City Clerk's Office, City Hall and register before 5:00 P.M., March 30, 1965.

Having voted in the national election held in November, 1964, does NOT make you eligible to vote in this forthcoming City Election.

The City Clerk's Office will remain open for registration from 8:00 a.m. to 8:00 p.m. on Friday, March 26, 1965.

CITY OF COLORADO SPRINGS
R. E. PARKER
City Clerk

First Publication March 16, 1965
Second Publication March 18, 1965
Third Publication March 19, 1965

You'll drink it and you'll like it.

That's not an order it's a promise.

And that's what makes 7 Crown The Sure One.

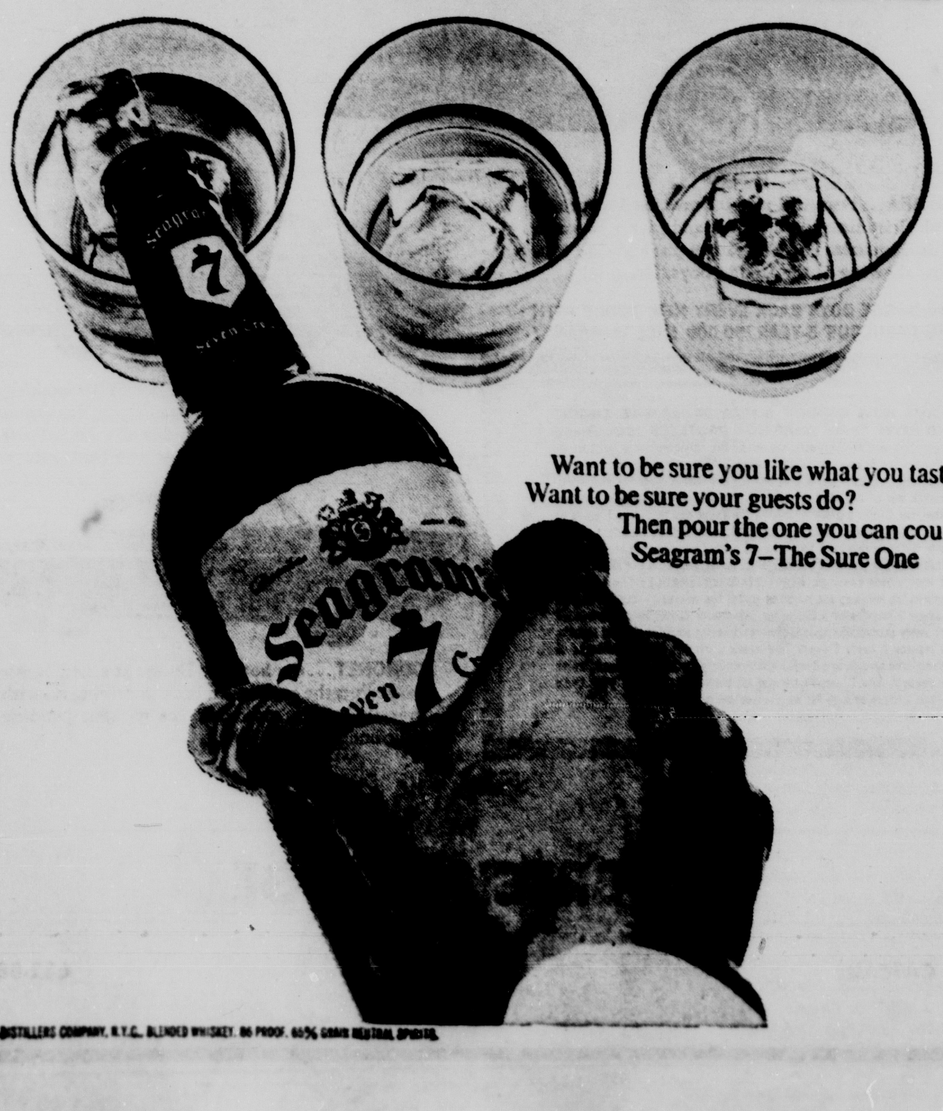

Want to be sure you like what you taste?
Want to be sure your guests do?
Then pour the one you can count on.
Seagram's 7—The Sure One

SEAGRAM-DISTILLERS COMPANY, N.Y.C., BLENDED WHISKEY, 86 PROOF, 65% GRAIN NEUTRAL SPIRITS.

NOTICE

The Gazette Telegraph will accept no responsibility for errors after the first insertion. Errors, and the first day the advertisement appears must be corrected the first day when extra collected insertions will be made without charge.

Claims for adjustment must be reported within seven days after advertisement appears.

1—Personals—Sp. Notices

Bills Pressing

LET US CONSOLIDATE your bills past due or not into one low payment you can afford Garnishments avoided. For example:

IF YOU OWE PAY AS LOW AS
$1000 $15 per week
$2000 $25 per week
$3000 $35 per week

NOT A LOAN
NO CO-SIGNERS OR SECURITY
AMERICA'S LARGEST & MOST REPUTABLE

CREDIT ADVISORS INC.
214 Burns Bldg.
23 E. Pikes Peak
Evenings Office or Home Appt.
636-8837
CREDIT MANAGEMENT CO

FREE DELIVERY
Chicken EXPRESS

MADAME JOSEPHINE
PERSONAL ADVICE
On all affairs — buy a horoscope or dream book and get your reading free. Don't fail to see her. Open 9 AM - 9 PM 226 South Weber. Call for appointment, 634-9180.

COLORADO SCHOOL OF ACCORDION
PROUDLY PRESENTS
MYRON FLOREN OF THE LAWRENCE WELK SHOW IN CONCERT, SUNDAY MARCH 28TH 2:30 PM CITY AUDITORIUM

FAST SERVICE
Photostats in a hurry, I. D. and passport pictures, Portrait, Aerial Photos, Plastic Lamination Name Badges, Record Cutting, Projector and tape recorder rentals. Deits Bros. 119 E. Pikes Peak

REWEAVING, MENDING, burns, tears, upholstery 25 years experience, Money back guarantee. Hedda Mohl, 30 East Bijou, and 119 East Dale. 632-6252.

PRIVATE ESTATE TOBACCO PIPES& Greeting cards magazine subscriptions and many other item. E & B News Co. 24 South Nevada.

PLEASANT Valley Launderette and Dry Cleaners. Complete professional service by experts. 505 N. 30th St. 634-9053.

30 SHARES Pikes Peak National Bank stock for sale by private party, $75. per share. Box C-94 Gazette Telegraph.

REWEAVING. Fine workmanship guaranteed. 322 North Wahsatch. rear entrance 634-3406.

CHRISTIAN Book and Music store. Bibles, religious Books and supplies. 324 N. Tejon 633-4067.

I NEVER STOP BUYING BOOKS
LEO MOHL 30 E. BIJOU

FINE portraits make fine gifts Oil $4.50 Pastel $2.00 Ink or Conte $1.00 635-7613

SPIRITUAL, reader and consultant. Private appointments only 635-9258.

LOST solid gold wristwatch, earrings necklace, vicinity Airport Road near K Mart. 636-1018.

RELAX everyday tension with massage. For appointment call. 634-3850.

READER — advisor. May I help you? 634-4343

2—Lost and Found

LOST—Female Bassett, nine months, multi-colored. Answers to Missy, spayed female. Vicinity North Cooper and West Uintah. 632-0332.

LOST Scottish Terrier, 7 months. Answers to name Jock. Reward. 634-6105.

LOST, large blue cat with red leather collar, extra large feet, "Petie". $5 reward. 1301 Wood. 634-6322

3—Business and Service

● Alterations

SEWING alterations, buttonholes, Drapes, spreads, satisfaction guaranteed Reasonable 635-5345.

ALTERATIONS and dressmaking, neat, reasonable. 473-1191.

● Ashpit Service

O. JOHNSON Ash & Trash Service Veteran of World War II. Prompt courteous, reasonable. Tractor work, tree work, what have you? Service with a smile 632-7478.

GIRLEY Ash and Trash. Cheapest hauling. We lead where others follow. Carl Girley, 634-2944.

JOE LEE TAFUYA Garbage and Trash Service. Complete monthly service 633-6745.

TEAR Down and haul Ashpits. Give estimates. 632-7478.

● Appliance Repair

TRIANGLE Appliance Repair Specializing in complete repair service on all makes of appliances. Large or small. 1201 N. Weber. 635-0817.

● Auto Leasing

MAKE your next car rental a new model from Continental $5 Per day, 5c per mile. Weekly, monthly rates available. Free pick up and delivery. Continental Rent-A-Car 322 N. Nevada 636-3978.

● Auto Trim

PERKINS Auto Trim, auto upholstering seat covers, convertible tops, carpets auto interiors. 715 East Pikes Peak. 633-9971.

● Blueprinting

QUALITY Blueprinting — pickup and delivery, reasonable. Open Saturdays. 632-7633.

● Bookkeeping

GENERAL BUSINESS SERVICES
A complete bookkeeping, tax & management consulting service for small businesses
Area Director, Wm Buth, 634-2940

● Building

GORDON Joslyn, General Contractor. Industrial, Commercial, Churches, Residential Remodeling and cement work. 633-9187 or 633-9807.

COLORADO BUILDING SYSTEMS Specialists Butler Metal Building 3005 Grandview 633-5596

● Cabinet Making

FOR ROOM dividers, bookshelves, bookcases and custom made kitchen cabinets and Formica counters. Call A. S. Lewis & Sons 515 East Costilla. 632-9726.

● Carpentry

REMODELING kitchens, basements, etc. Floor tiling and painting. Cement work, floors, patios, sidewalks etc. Free estimates. 633-3367.

REMODELING — All types. Basement finishing, dry wall plastering, ceiling and floor tile. Wayne Pitts 634-5974

EXPERIENCED carpentry painting repairing. Permanent resident. Non-Union. 633-7871.

CARPENTRY, remodeling service, available anytime. Small and large jobs. 634-0788.

EXPERIENCED painting, carpentry and repairs, non - union. Reasonable. 635-4916.

GENERAL CARPENTRY — painting, cement, block and remodeling work. 636-7233.

GENERAL carpentry, painting, repairs, free estimates. 633-5615.

CUSTOMERS COME RUNNING . . . when you sell it with a Classified Ad. Dial 632-4641 for a Classified advertiser.

3—Business and Service

● Carpeting

WESTERN Carpet Contractors laid and restretched and repair all types of work. 382-5561.

● Cement

FREE ESTIMATES
Patios, sidewalks, retaining walls and odd jobs. 634-5078.

EXPERIENCED Cement and block work. Patios, Planters, Sidewalks Concrete repair. Wayne Kilin 634-5974.

● Child Care

CHILD care my home, hour, day, week, experienced, reasonable, fenced yard. 473-6562. East

TAKE care of children in my home. 392-7009. Security.

EXPERIENCED baby sitter. Can pick up and deliver. 634-6945.

CHILDCARE, North. 633-6961.

● Child Care

EXCELLENT child care and preschool training. Next to K-Mart. Information call 632-9029 evenings 596-3787.

LICENSED day care home, have opening for two children, close to Southgate. 636-2510.

BABYSITTING, alterations in my home. 1930 South Franklin. 633-6307.

BABYSITTING and ironing in my home, close to East and Columbia school. 635-0679.

EXPERIENCED child care in my home, west side, infant to toddler age. 632-9883.

NEAR Ent. K Mart, 5 minutes to Southgate. Infants to 5 years, expert and experienced care. 636-2876.

EXPERT child care, fenced yard. South Circle Drive. 635-0516.

CHILD care my home, excellent care. 695 South 8th Street, No. 33.

WILL do Baby-sitting. My home. Stratton Meadows. 634-3010.

● Crushed Rock

ROCK any size, driveways, parkings, etc top soil, sand and gravel. Wayne Hines. 632-0162.

RED or white any size. Grading driveways, parking lots, roads. Hourly or contract. 634-5896.

● Custom Bakers

Wright Custom Bakers
2403 West Colorado 634-6313

● Domestic Help

NEED a maid? Call for Help! All kinds of domestic help. HELP ENTERPRISES, 473-1985. Insured.

● Drapes

CUSTOM MADE DRAPES to order. Refining alterations. Mrs. Gloss 634-3294.

● Excavating

BULL Dozer work by hour or contract. Bud Guse — 382-5756.

BACKHOE for rent, most reasonable rates available 634-3471

● Fencing

FENCES, AWNINGS
All kinds, free estimates. Call Crest, 634-0484.

CALL WESTERN FENCE CO. 634-6816 for free estimates on all fences.

● Fertilizer

CALL Clarence Anderson for well rotted sheep and cow fertilizer, peat moss, top soil, fill dirt, Red chip or rock for driveway and parking, lawn seeding, grass seed and grading. E. Hiway 24. 598-5222.

CALL CHUCK STOVER for pulverized sheep, cow, peat moss topsoil, fill dirt, drive way, gravel and rock, tractor grading and roto - tilling 632-4842.

CALL Roscoe C. Humphrey for sheep and peat moss, cow and peat moss, topsoil. Lawn's seeded or sodded. Delivered or you pick it up. 602 Arrawanna. 633-3225.

BUY EARLY AND SAVE
Pulverized cow fertilizer, direct from the farmer also top soil and gravel. Powers Dairy. 635-5298.

COW fertilizer, coarse or fine 1 yard $4, or 2½ yards $9. Ground 1 yard $6, or 2½ yards $11. 633-7436 or 633-9229.

PEAT moss, top soil, cow and sheep fertilizer. Also drive way rock. Gene Schooler, 633 7177.

COW fertilizer pulverized, top soil, dirt moving, wrecking, basements. 633-0204

CALL Liza fertilizer, bull or cow. 633-9400.

● Fireplace Wood

FIREPLACE WOOD
FREE DELIVERY. Seasoned pinon, pitch aspen, lodge pole slab from $11.00 load. 684-9329. 635-7838.

ALMAR Seasoned wood split chunks. Pinion $28 cord, apple $30 cord. AlMar special mix $26 cord. No slabs, free delivery. 632-1870.

HEAVY pine slabs or logs, ¼ ton or ½ ton. Free delivery or pick up yourself. 2630 E. Monument. 634-7173.

END of season firewood sale. Heavy slab wood pinon, pine, cedar and pitch at reduced rates while it lasts. 633-6837.

SEASONED mixed wood, apple, pinon, maple, $20 load. Slab $14. Delivered 685 9256.

FIREPLACE logs. $15 a cord. Cut to any length. Delivered 685-975.

APPLE, Oak, Ash, Pinion, Cedar, Maple. 635-0474 or 633-0243

THE BEST fireplace wood that burns. 633-0552

FIREPLACE wood, pinon, pine and slabs. 633-6910

● Grease Traps

EL PASO Sanitary cesspools, septic tanks and traps. Also clean sewer and sink lines. 632-0025, 633-6411.

● Gutter Service

BEN'S GUTTER SERVICE, 226 N. Cedar. 633-1266.

● Heating & Repair

S & M SHEET METAL
Heating Specialists
Residential — Commercial
—Industrial
Licensed - Bonded - Insured
2329 East Platte 636-1652

● Incinerators

MEETS local regulations. Delivered free. Pre-Cast Step Co. 3413 North Prospect. 632-3721.

● Income Tax Service

FED. & STATE $5 UP
H & R BLOCK CO
America's largest tax service
829 North Union
1619 West Colorado
Cache La Poudre at Institute
808 South Nevada
632-6626
Weekdays 9 a.m. - 9 p.m.
Sat. & Sun. 9-5

ANYTIME, $4.50 Basic Rate - Federal and State. Office Daily 10:00 to 6:00, Monday through Sunday. Other hours by appointment. 9 ADVISORS $ 2222 East Pikes Peak Ave. Phone 473-3260, nights 634-8022.

TAX AND bookkeeping service, your home business, or my office Reasonable. 635-5120. Roger's Tax & Bookkeeping Service. 1707 North Corona.

INCOME tax service, college graduate, 6 years CPA firm experience $7.50 flat rate for federal and state returns, long form. 632-5710.

EXPERIENCED, accurate and thorough. Your home or mine. Al Timmins, 632-1049.

RUXTON INCOME TAX SERVICE. 602 Ruxton Avenue. Will pickup. 685-9484.

IDEAL TAX SERVICE, Venetian Village Shopping Center, 3115 North Hancock, 633-6871.

MBA — DU. Six years experience, Denver office, your home or mine. Finis Engelbrecht, 634-3272.

● Ironing

IRONING, experienced, $.50 hour, free pick-up and delivery. 634-6989.

IRONING my home. Thorough, fast service. 2139 West Cucharras. 634-6475.

IRONING in my home. 632-2065.

IRONING my home, reasonable. Stratton Meadows. 634-5771.

WANT ironing in my home 75c hour reliable. 634-5975.

PROFESSIONAL ironing, my home, $1.00 hour. Ent area. 635-6507.

WANTED ironing, free pickup and delivery. 633-6765.

IRONING, 65 cents per hour. Stratton Meadows. 633-6307.

IRONING my home, NE. 632-5472.

Classified Ads Reap Profits

Brother Act Misses Try At Four Minute Mile

By DAVE O'HARA
Associated Press Sports Writer

MILWAUKEE (AP) — A brother act has been added to track with 18-year-old Bob Camien sacrificing himself as a rabbit to help older John crack the mile's four-minute barrier.

Bob, a freshman at Emporia, Kan., State, and John, a 21-year-old senior, narrowly missed their goal in an initial attempt Monday night in the 14th annual Journal Games, designated a third straight year as the U.S. Track and Field Federation Indoor Championships.

John, who passed up the NCAA meet at Detroit last Saturday to concentrate on a sub-four minute mile here, won by some 20 yards in his second 4:01.7 effort of the season, the fastest of the winter board circuit. Bob set the pace for a half mile, then let big brother do his own work.

"We've run together, but we never attempted anything like this before," John said. "We'll work together quite a bit from now on. Bob is far more advanced than I was at 18 and he's going to be real tough in a year or two."

John frankly admitted he was shooting for under four minutes, explaining, "I know I'm capable of it." His top time has been 4:00.7, which he ran twice outdoors in California.

"I would like to have beaten four minutes here and thought I could after I won the Milwaukee mile in 4:02.7 last year," John said. "I planned on it and think I would have done it if I hadn't trained so hard.

"I worked too hard and spent too much time on my speed just last Saturday. I felt very strong, but I didn't have any zip in the second half."

Kid brother Bob hit the quarter in :58.3 and the half mile in two minutes flat. He then faded, finally dropping out. John opened up a sizable lead, but his time at the three-quarter mark was 3:01.4. Despite the cheers of 8,384 fans, he was unable to mount a finishing kick and had to settle for a USTFF record.

Chris Johnson of Southern California was second in 4:06 and Ed Dean of Notre Dame third in 4:09.8.

NCAA champion Robin Lingle of Missouri turned in the fastest 1,000 of the indoor season by winning his specialty for the third straight year in Milwaukee in 2:07.3.

MILWAUKEE (AP) — Summaries of 14th annual Milwaukee Journal Games, designated for third straight year the United States Track and Field Federation Indoor Championship in the Milwaukee Arena Monday night:

50-yard high hurdles—1, C.P. Gray, Navy Academy 2, David Dig, Air Force Academy 3, Pat Pomphey, Tennessee. 4, Larry Livers, Villanova :06.1, equals USTFF record by Cliff Nutall, Michigan 1964.

50-yard dash—Charles Greene, Nebraska, 2, Trenton Jackson, Illinois, 3, Craig Wallace, Kentucky State, 4, Steve Goldston, Iowa :05.2 equals USTFF record by Bob Moreland, Michigan State, 1964.

University one-mile relay, first section—1, Southern Illinois (Robin Coventry, William Cornell, Jerry Fendrich, Gary Carr); 2, Western Michigan, 3, Drake, 3:18.3.

600 yard run, first section—1, Richard Strand, Nebraska, 2, Lee Calhoun, Oklahoma, 3, Ralph Miller, Houston, 1:12.1

600-Yard run, second section—1, Steve Carson, Iowa State, 2, Dale Stovall, Air Force Academy, 3, Ron Benson, East Kentucky, 1:10.6, meet and USTFF record, old record 1:10.8 by George Kerr, Illinois, 1962 and equalled by Roger Kerr, Iowa, 1963.

600-Yard run, third section—1, Al Montalbano, Wisconsin 2, Al Adams, Villanova, 3, John Winningham Oklahoma State, 1:11.2.

University two-mile relay—1, Oklahoma State (Kames, Metcalf, John Perry, Thomas Von Ruden, David Perry), 2, Ohio University, 3, Drake, 4, Loyola of Chicago freshmen, 5, Notre Dame 7:31.7, meet and USTFF records—old meet 7:35.2 by Pittsburgh, 1956, old USTFF, 7:40.3, 1964.

University one-mile relay, second section—1, Kentucky State (Marshall Glover, Stan Mullins, Ken Cooksey James Kemp); 2, Eastern Kentucky, 3:18.5.

High jump—1, John Rambo, California State Long Beach, 6-feet-7¼, 2, Steve Herndon, Missouri, 6-10¾, 3, (tie) William Holden, Wisconsin, and Russell Laverty, Oklahoma State, 6-8¾, 5, (tie) Ron Tull, unattached from Norman, Okla, Robert Lambert Air Force Academy and Michale Lang, Arizona State, 6-6¾.

300 yard run, first section—1, Ken Latzelal, Wisconsin 2, Jim Orr, Villanova, 3, Terry Shy, Indiana 4, Michael Kaines, Michigan State, 5, Mike Gallo, Chicago Track Club, 2:11.4.

1,000-Yard run, second section—1, Robin Lingle, Missouri, 2, Dennis Carr, Southern California, 3, Barney Peterson, Wisconsin, 4, Ralph Stevenson, Western Michigan, 5, James Wendt, Nebraska, 2:07.3, meet and USTFF record, old meet, 2:08.1, by George Kerr, Illinois, 1961, old USTFF record by Linzie, Missouri, 2:08.8, 1963.

University one-mile relay, third section—1, Kentucky (William Arthur, James Gallacher, Walter McGuire, John Cox), 2 Michigan, 3, Indiana, 3:22.5.

Pole vault—1, Bill Fosdick, Southern California 15-feet-9, 2, (Tie) Henry Wadsworth Western Kentucky, and John Leises, LaSalle, 15-9, determined on fewest misses, 4, Jim Albrecht, Northwestern, 14-6, 5, Wes Schmidt, Wisconsin, 15-4, determined on fewest misses.

Shot put — 1, Eugene Crews, Missouri, 59-feet-4¼ inches, 2, George Woods, Southern Illinois 59-3, 3, Lee Johnson, Redlands 57-8½.

One mile — 1, John Camien, Emporia State, Kan. 2, Chris Johnson, Southern California, 3, Ed Dean, Notre Dace 4, Bruce Burston, Western Michigan, 5, Paul Minehan, LaSalle 4:01.7, USTFF record old record 4:02.7 by Camien, 1964.

University one-mile relay, fourth section — 1, Villanova (William Heidelberger, Larry Livers, Stan Koglowski, Marshall Uzzle), 2, Loyola of Chicago, 3, Oklahoma State 3:21.7.

University one-mile relay, fifth section — Wisconsin (Steve Whippe Tibbs Carpenter, William Heuer, Al Montalbano) 2, Iowa 3, Illinois, 3:18.9.

Two-mile run — 1, William Clark, Notre Dame 2,George Scott, Oklahoma City Univ 3 Robert Walsh, Notre Dame, 4, Al Carius, Chicago Track Club, 5, Mike Manley, unattached Madison, Wis., 9:04.1.

Aaron, Marichal Injured Crandall Boosts Buc Hopes

By MURRAY CHASS
Associated Press Sports Writer

For Hank Aaron, there's an operation. For Juan Marichal, there's irritation. But for Del Crandall, there's rejuvenation.

The Pittsburgh Pirates undoubtedly were the most elated of the three teams involved in that linescore Monday. In fact, the other two teams — Milwaukee and San Francisco — were far from elated.

While the Braves learned that Aaron will have to undergo surgery on his left ankle and the Giants' Marichal suffered a hamstring muscle pull in his right leg, Crandall ignited a 14-run Pirate inning with a single and followed with two more in his five-inning workout.

Aaron planned to fly to Milwaukee today when he will have the operation Wednesday. After doctors remove an area of calcification in the tendon, the Braves' ace slugger will have to rest for two or three weeks before rejoining the team.

Aaron finished third in National League hitting last season with a .328 average despite missing the last several weeks because of the ankle injury. He clouted 24 homers and drove in 95 runs.

Marichal, who missed nearly a month last year because of a back ailment en route to a 21-8 record, was running in the outfield when he hurt his leg. Trainer Frank Bowman applied ice to it for an hour and said the injury did not appear to be serious.

"He'll be slowed for a couple of days, though," Bowman added.

The 35-year-old Crandall, acquired by the Pirates from the Giants for protection behind the plate, erupted in a rash of singles as Pittsburgh bombed the Chicago White Sox 17-4 for its third straight exhibition triumph.

The 15-year veteran, who batted only .201 and .231 the past two seasons, rapped the first of 12 Pirate hits in the seventh inning. He added another single later in the inning and belted a third in the two-run eighth.

The Pirates lead the National League while the New York Yankees top the American with four consecutive victories. They were scheduled to clash today, insuring one less unbeaten record in exhibition play.

The Yankees edged Minnesota 4-3 Monday with Tom Tresh's two-run homer a key blow. Philadelphia finally scored a run, nipping the New York Mets 1-0 on Johnny Callison's run-scoring double.

Tommy Davis tripled across two runs in the Los Angeles Dodgers' 4-1 victory over Houston while Tony Conigliaro drove in five runs, three on a homer, leading Boston to a 9-4 triumph over the Los Angeles Angels.

Cincinnati stopped St. Louis 8-6 behind homers by Frank Robinson and Tony Perez, Milwaukee defeated Baltimore 4-2 on Mack Jones' two-run homer in the ninth inning and Kansas City nipped Detroit 5-4 as Ken Harrelson clouted a two-run homer in the eighth.

Cleveland scored two runs off Sterling Slaughter in the 11th for a 5-3 triumph over the Chicago Cubs, and homers by Bob Rodgers and Gino Cimoli led another Angels' squad to a 5-2 decision over Monterrey in Mexico.

OUT OF WATER FOR GOOD—Bette Hushla, the only female member of the West Virginia University varsity swimming team, climbs out of the WVU practice pool. Cmmissioner Lloyd P. Jordan said that she won't be allowed to swim in the Southern Conference competition. (AP Wirephoto)

MONDAY'S EXHIBITION BASEBALL
By The Associated Press

Cincinnati 8, St. Louis 6
Los Angeles, N. 4, Houston 1
Milwaukee 4, Baltimore 2
Philadelphia 1, New York, N. 0
Pittsburgh 17, Chicago, A. 4
Cleveland 5, Chicago, N. 3, 11 innings
Boston 9, Los Angeles, A. 4
Kansas City 5, Detroit 4
New York, A. 4, Minnesota 3
xLos Angeles, A. vs. Monterrey at Monterrey, Mexico, night

Tuesday's Games
xCincinnati vs. Kansas City at Bradenton, Fla.
xCincinnati vs. New York, N. at Tampa, Fla.
Houston vs. Detroit at Lakeland, Fla.
Los Angeles, N. vs. St. Louis at St. Petersburg, Fla.
Milwaukee vs. Baltimore at Miami, Fla.
Philadelphia vs. Minnesota at Clearwater, Fla.
Pittsburgh vs. New York, A. at Fort Lauderdale, Fla.
Chicago, N. vs. San Francisco at Phoenix, Ariz.
Washington vs. Chicago, A. at Pompano
Cleveland vs. xLos Angeles, A. at Tucson, Ariz.
xLos Angeles, A. vs. Mexico City at Mexico City, night

Leaders Scorch NBA Play

NEW YORK (AP) — Wilt Chamberlain, Bill Russell and Oscar Robertson, the National Basketball Association's reigning triumverate in scoring, rebounding and playmaking, are setting a torrid late-season pace while their teams await the upcoming playoffs.

Chamberlain boosted his league-leading point average to 35-per-game last week, according to latest NBA figures. The Philadelphia 76ers' pivot, whose high game for the week was a 53-point effort against Baltimore, increased his point total to 2,450 in 70 games.

Boston's Russell set a season-high mark of 49 rebounds against Detroit last Thursday and had 41 caroms Sunday at San Francisco, giving him 1,825 for the year, a per-game average of 24.

Robertson continued to push ahead in the assists department, with 40 in three games last week for a total of 818. The Cincinnati ace is averaging 11.4 set-ups per-game.

Jerry West of Los Angeles trails Chamberlain in the scoring race with 2,268 points for a 31.1 average. Robertson is third with 2,199 and 30.5 while Sam Jones of the Celtics holds the fourth spot with a 25.9 mark.

Jones, with 2,023 points, is the first player in Boston history to go over the 2,000 level in one season.

Chamberlain and teammate Larry Costello are the leaders in field goal and free throw accuracy, respectively. Wilt raised his floor percentage to .508, passing Walt Bellamy of Baltimore, who has a .507 mark.

Costello, currently sidelined with a leg injury, has converted 243 of 277 free throws for an .877 percentage. Robertson, with an .841 mark, is second.

The leading scorers:

		FG	FT	Pts.	Avg.
1.	Ch'berlain, Phl.	1,031	388	2,450	35.0
2.	West, L.A.	817	642	2,268	31.1
3.	Robertson, Cin.	778	643	2,199	30.5
4.	S.Jones, Bos.	805	413	2,023	25.9
5.	Baylor, L.A.	757	476	1,990	27.3
6.	Bellamy, Blt.	687	496	1,870	24.6
7.	Reed, N.Y.	591	478	1,470	19.3
8.	Dischinger, Det.	558	314	1,430	18.1
10.	Ohl, Bll.	553	280	1,386	18.7

South Africa Has Integration Problems Also

CAPE TOWN, South Africa (AP) — White and non-whites no longer will be allowed to attend the same sporting events under a strict new policy in this already racially segregated country.

The new restrictions, issued Monday by two cabinet ministers, apply to all public places of recreation.

Non Whites will be excluded from soccer games, boxing shows and other sports events in predominantly white areas, as defined by South African zoning laws, and whites will be prohibited from attending competition in non-white districts.

Attendance declined sharply at two major soccer games last weekend in Johannesburg when non-white fans were turned away. Non-whites accounted for an estimated one-fourth of the 2,000,000 spectators at White-only National League soccer games last season.

MONDAY'S FIGHTS
By The Associated Press

DALLAS — Curtis Cokes, 147, Dallas, stopped Marshall Wells, 146, Houston, 12.
stopped Marshall Wells, 146, Houston, 12.
PHILADELPHIA — Jimmy McMillan, 152, Trenton, N.J., stopped Johnny Knight, 144, Philadelphia, 1.

FAST FINISH — Judith Amoore of Australia crosses the finish line after setting a world record (55.8) in the women's 440-yard dash.

Bronco Sales Nearing Goal Of 20,000

DENVER (UPI)—The Denver Broncos' ticket offices opened today with a record 16,434 season tickets sold so far.

The American Football League team sold 301 tickets Monday. It was a month to the day from when millionaire brothers Gerald and Allan Phipps bought control of the Broncos and said they would keep the team in Denver.

Bronco officials said 1,522 renewals of season tickets remained to be picked up. They said the goal of 20,000 is within reach.

Denver Mayor Tom Currigan Monday urged city employes to buy Bronco season tickets under a payroll deduction plan. Currigan said a minimum of 200 employes must buy tickets to make the plan feasible.

Gerald Phipps and Bronco head coach Mac Speedie were to speak today (at 11:45 a.m.) at the opening meeting of the Aurora Bronco Club.

AAU Tournament To Open Sunday

DENVER (UPI) — Sixteen teams, paced by defending champion the Akron Goodyears, open play Sunday in the 1965 National AAU basketball tournament.

Only one at-large berth remained to be filled today in the annual cage classic.

Three All-America players from college ranks were last They are Rick Barry of the University of Miami, Fla., Fred Hetzel of Davidson, and Dave Stallworth of Wichita.

Other college stars in action include Ollis Johnson of San Francisco University.

The 15 teams already entered are Akron,, 1964 runnerup Phillips 66, Capitol Federal Savings of Denver, the Armed Forces All-Stars, Opinion Research of Long Beach, Calif., Cheney Studs of Tacoma, Wash., San Francisco Athletic Club, Morris Construction Co. of Albuquerque, N.M., Jamaco Saints of Chicago, Prince Electric of Enid, Okla., Jones Bros., of Dayton, Ohio, Al Haroone of Amherst, N.Y., Penn Athletic Club of Philadelphia Contac Caps of Jacksonville, Fla., and May Builders of Arkansas City, Kan.

Italian Contender To Face American

MILAN, Italy (AP) — Italy's Salvatore Burrini will box Belgium's Joseph Horny Thursday night in a 10-round tune-up for his coming title bout with world champion Pone Kingpetch of Thailand.

Burruni is scheduled to meet the champion in Rome April 23.

"It will be a public show of the physical preparedness of Burruni to fight Kingpetch for the world title," a Burruni spokesman said Monday night.

Mikita Piling Up Points, Penalties in NHL Race

MONTREAL (AP) — Stan Mikita, Chicago's temperamental scoring terror, continues to pile up goals, assists — and penalties — on the way to a second straight National Hockey League point championship.

The Black Hawks star added five points last week, latest NHL statistics reveal, for a 15-point lead over teammate Bobby Hull and Detroit's Norm Ullman. Mikita also boosted his penalty total to 150 minutes, a record for NHL centers.

Mikita has 28 goals and his 56 assists are two short of the season mark shared by Andy Bathgate of Toronto and Montreal's Jean Beliveau.

The hottest trio in the league belongs to the first place Red Wings. Centers Ullman and Alex Delvecchio have combined with right wing Gordie Howe for 51 points in Detroit's last 11 games.

Howe is fourth in the scoring race, with 64 points, and Delvecchio is seventh, with 55. Claude Provost of Montreal trails Howe by three points while sixth-place Pierre Pilote of the Black Hawks needs only two points to establish the single-season mark for defenseman.

Pilote has 56 points in 64 games. Babe Pratt set the mark of 57 during a 50-game schedule in 1943-44.

Rookie Roger Crozier of Detroit holds a narrow edge in the goalie race. The little left-hander has yielded an average of 2.39 goals per-game.

The leading scorers:

		G	A	Pts.
1.	Mikita, Chicago	28	56	84
2.	Hull, Chicago	38	31	69
	Ullman, Detroit	34	35	69
4.	Howe, Detroit	24	40	64
5.	Provost, Montreal	26	35	61
6.	Pilote, Chicago	14	42	56
7.	Delvecchio, Detroit	21	34	55
8.	Esposito, Chicago	23	31	54
9.	Gilbert, New York	23	28	51
	Backstrom, Montreal	21	30	51

LEGAL NOTICE LEGAL NOTICE

INFORMAL NOTICE TO VOTERS
IN THE CITY OF COLORADO SPRINGS

A General Municipal Election will be held on Tuesday, April 6, 1965

There has been no change in registration procedure from previous years.

To vote in this election you must be registered at the City Clerk's Office in City Hall. If you voted in the General Municipal Election in April, 1963, and have not moved, you are still registered and eligible to vote at the General Municipal Election on April 6, 1965. If you did not vote in April, 1963 and have not since registered at City Hall, you must appear at the City Clerk's Office, City Hall and register before 5:00 P.M., March 30, 1965.

Having voted in the national election held in November, 1964, does NOT make you eligible to vote in this forthcoming City Election.

The City Clerk's Office will remain open for registration from 8:00 a.m. to 8:00 p.m. on Friday, March 26, 1965.

CITY OF COLORADO SPRINGS
R. E. PARKER
City Clerk

First Publication March 16, 1965
Second Publication March 18, 1965
Third Publication March 19, 1965

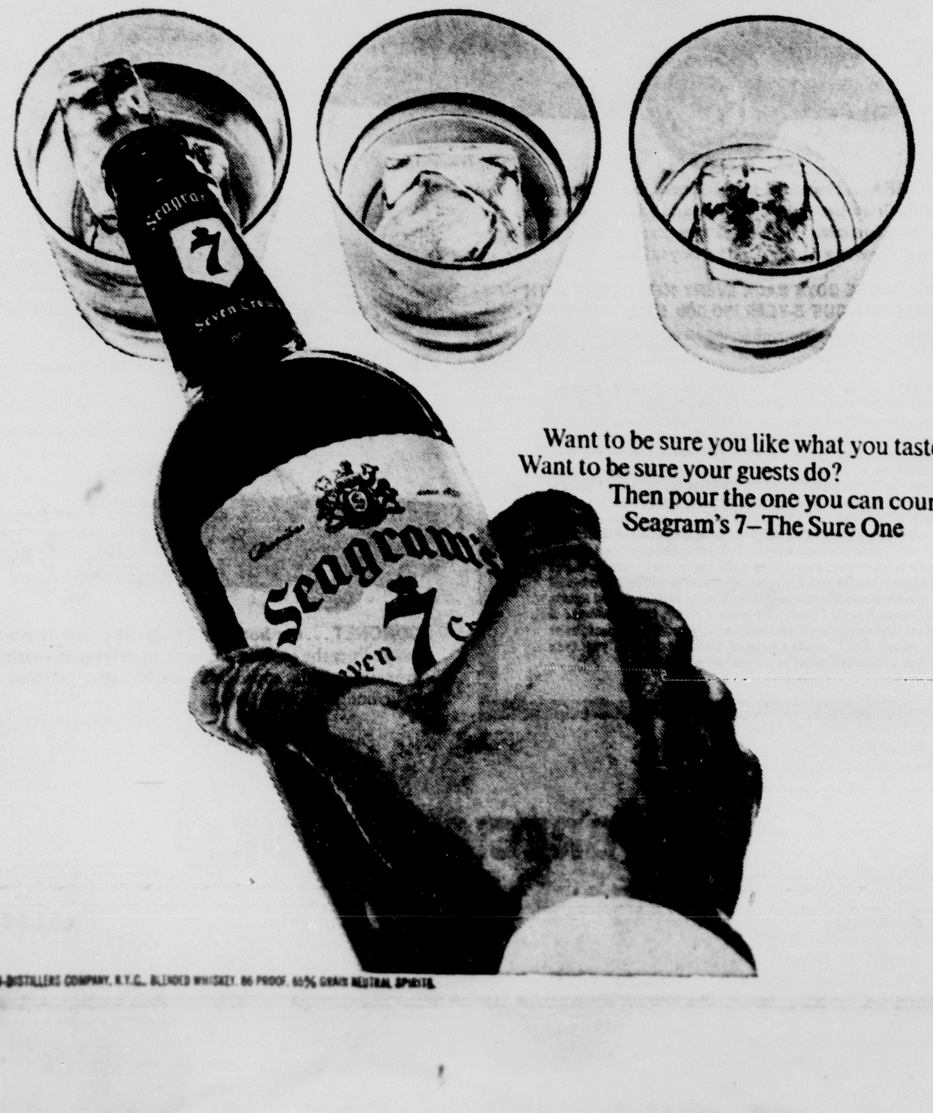

NOTICE

The Gazette Telegraph will accept no responsibility for errors after the first insertion. Errors, not the fault of the advertisers, which clearly lessen the value of the advertisement should be corrected the first day when extra collected insertions will be made without charge.

Claims for adjustment must be reported within seven days after advertisement appears.

1—Personals—Sp. Notices

Bills Pressing

LET US CONSOLIDATE your bills, past due or not into one low payment you can afford. Garnishments avoided. For example:

IF YOU OWE	PAY AS LOW AS
$1000	$15 per week
$2000	$25 per week
$3000	$35 per week

NOT A LOAN
NO CO-SIGNERS OR SECURITY
AMERICA'S LARGEST & MOST REPUTABLE
CREDIT ADVISORS INC.
214 Burns Bldg.
23 E. Pikes Peak
Evenings Office or Home Apts
636-5437
CREDIT MANAGEMENT CO

FREE DELIVERY
HOT DINNERS Chicken Shrimp Fish Trout Gizzards Pizza Ribs and Chicken Rings
PICNICS Rings or small for opportunity
COLD MEN by Col. Sanderson Lee
Chicken EXPRESS
125 E. Cucharras 633-2872

MADAME JOSEPHINE
PERSONAL ADVICE
On all affairs — buy a horoscope or dream book and get your reading free. Don't fail to see her. Open 9 AM. - 9 PM. 226 South Weber. Call for appointment. 634-9180.

COLORADO SCHOOL OF ACCORDION
PROUDLY PRESENTS
MYRON FLOREN OF THE LAWRENCE WELK SHOW IN CONCERT SUNDAY MARCH 28TH 2:30 PM CITY AUDITORIUM

FAST SERVICE
Photostats in a hurry I. D. and passport pictures, Portrait, Aerial Photos, Plastic Lamination, Name Badges, Record Cutting, Projector and tape recorder rentals
Deits Bros. 119 E. Pikes Peak

REWEAVING, MENDING, burns, tears, upholstery. 25 years experience. Money back guarantee. Hetida Mohl. 30 East Bijou, and 119 East Dale. 632-6252.

PRIVATE ESTATE TOBACCO PIPES. Greeting cards, magazine subscriptions and many other item. B & B News Co. 24 South Nevada.

PLEASANT Valley Launderette and Dry Cleaners. Complete professional service by experts. 503 N. 30th St. 634-9103.

30 SHARES Pikes Peak National Bank stock for sale by private party. $75. per share. Box C-94 Gazette Telegraph.

REWEAVING. Fine workmanship guaranteed. 322 North Wahsatch. rear entrance 634 3904.

CHRISTIAN Book and Music store. Bibles, religious Books and supplies. 324 N. Tejon 633-4067.

I NEVER STOP BUYING BOOKS
LEO MOHL 30 E. BIJOU

FINE portraits make fine gifts. Oil $4.50. Pastel $2.00. Ink or Conte $1.00. 635-7613.

SPIRITUAL leader and consultant. Private appointments only. 635-9426.

LOST solid gold wristwatch, earrings necklace vicinity Airport Road near K Mart. 636-1018.

RELAX everyday tension with massage. For appointment call. 634-8150.

READER — advisor. May I help you? 634-4302.

2—Lost and Found

LOST—Female Bassett, nine months, multi-colored. Answers to Missy, spayed female. Vicinity North Cooper and West Uintah. 632-0352.

LOST Scottish Terrier, 7 months. Answers to name Jock. Reward. 634-6105.

LOST, large blue cat with red leather collar, extra large feet, "Petie", $5 reward. 1301 Wood. 632-6322

3—Business and Service

● Alterations

SEWING alterations, buttonholes, Drapes, spreads, satisfaction guaranteed. Reasonable. 635-5345.

ALTERATIONS and dressmaking, neat, reasonable. 473-1191.

● Ashpit Service

H. JOHNSON Ash & Trash Service. Veteran of World War II. Prompt courteous. Reasonable. Tractor work, tree work. What have you? Service with a smile. 632-7676.

GIRLEY Ash and Trash. Cheapest hauling. We lead where others follow. Carl Girley. 634-2544.

JOE LEE TAFOYA Garbage and Trash Service. Complete monthly service 633-6745.

TEAR Down and haul Ashpits. Give estimates. 632-7676.

● Appliance Repair

TRIANGLE Appliance Repair Specializing in complete repair service on all makes of appliances. Large or small. 1201 N. Weber. 635-0817.

● Auto Leasing

MAKE your next car rental a new model from Continental $5 Per day, 5c per mile. Weekly monthly rates available. Free pick up and delivery. Continental Rent-A-Car 322 N. Nevada 636-3929.

● Auto Trim

PERKINS Auto Trim, auto upholstering seat covers, convertible tops, carpets auto interiors. 745 East Pikes Peak. 633 9921.

● Blueprinting

QUALITY Blueprinting — pickup and delivery, reasonable. Open Saturdays. 632-7623.

● Bookkeeping

GENERAL BUSINESS SERVICES
A complete bookkeeping, tax & management consulting service for small businesses
Area Director, Wm Buth, 634-2940

● Building

GORDON Joslyn, General Contractor, Industrial, Commercial Churches, Residential Remodeling and cement work. 633-9187 or 633-9807.

COLORADO BUILDING SYSTEMS Specialists Butler Metal Building 3005 Grandview 632-5596

● Cabinet Making

FOR ROOM dividers, bookshelves, bookcases and custom made kitchen cabinets and Formica counters. Call A. S. Lewis & Sons 515 East Costilla. 633-0756.

● Carpentry

REMODELING kitchens, basements, etc. Floor tiling and painting. Cement work, floors, patios, sidewalks etc. Free estimates. 635-3367.

REMODELING — All types. Basement finishing. Dry wall plastering, ceiling and floor tile. Wayne Ellis 634-5474.

EXPERIENCED carpentry painting, repairing. Permanent resident. Non-Union. 633-7871.

CARPENTRY, remodeling service, available anytime. Small and large jobs. 634 6798.

EXPERIENCED painting, carpentry and repairs, non - union, reasonable. 633-6016.

GENERAL CARPENTRY — painting, cement, block and remodeling work, 634-7523.

GENERAL carpentry, painting, repairs, free estimates. 635-5415.

CUSTOMERS COME RUNNING . . . when you sell it with a Classified Ad. Dial 632-4641 for a Classified adwriter.

3—Business and Service

● Carpeting

WESTERN Carpet Contractors laid and restretched and repair all types of work. 392 Sixth.

● Cement

FREE ESTIMATES
Patios, sidewalks, retaining walls and odd jobs. 634-8075.

EXPERIENCED Cement and block work. Patios, Planters, Sidewalks Concrete repair. Wayne Hines 634-5024.

● Child Care

CHILD care my home, hour, day, week, experienced, reasonable, fenced yard. 473-0342. East.

TAKE care of children in my home. 392-7809. Security.

EXPERIENCED baby sitter. Can pick up and deliver. 634-8945.

CHILDCARE, North. 635-6861.

● Child Care

EXCELLENT child care and preschool training. Next to K-Mart. Information call 632-9929 evenings 596-5787.

LICENSED day care home, have opening for two children, close to Southgate. 636-2510.

BABYSITTING, alterations in my home. 1920 South Franklin. 633-6387.

BABYSITTING and ironing in my home, close to Ent and Columbia school. 635-0679.

EXPERIENCED child care in my home, west side, infant to toddler age. 632-9863.

NEAR Ent, K Mart, 5 minutes to Southgate. Infants to 5 years, expert and experienced care. 636-2876.

EXPERT child care, fenced yard, South Circle Drive. 635-0516.

CHILD care my home, excellent care. 695 South 8th Street, No. 33.

WILL do Baby-sitting. My home, Stratton Meadows. 634-3010.

● Crushed Rock

ROCK any size, driveways, parkings, etc. top soil, sand and gravel. Wayne Hines. 632-0162.

RED or white any size. Grading driveways, parking lots, roads. Hourly or contract. 634-5826.

● Custom Bakers

Wright Custom Bakers
2403 West Colorado 634-6313

● Domestic Help

NEED a maid? Call for Help! All kinds of domestic help. HELP ENTERPRISES, 472-1985. Insured.

● Drapes

CUSTOM MADE DRAPES to order. Refining alterations. Mrs. Gloss 634-3294.

● Excavating

BULL Dozer work by hour or contract. Bud Guse — 382-5756.

BACKHOE for rent, most reasonable rates available 634-3471.

● Fencing

FENCES, AWNINGS
All kinds, free estimates. Call Crest. 634-0484.

CALL WESTERN FENCE CO. 634-6816 for free estimates on all fences.

● Fertilizer

CALL Clarence Anderson for well rotted sheep and cow fertilizer, peat moss, top soil, fill dirt, Redchip or rock for driveway and parking, lawn seeding, grass seed and grading. E. Hiway 24. 596-5222.

CALL CHUCK STOVER for pulverized sheep, cow, peat moss topsoil, fill dirt, drive way gravel and rock, tractor grading and roto - tilling 632-4842.

CALL Roscoe C. Humphrey for sheep and peat moss, cow and peat moss, topsoil. Lawn's seeded. Delivered or you pick it up. 602 Arrawanna. 633-3225.

BUY EARLY AND SAVE
Pulverized cow fertilizer direct from the farmer also top soil and gravel. Powers Dairy. 635-5298.

COW fertilizer, coarse or fine 1 yard $5, 2½ yards $9. Ground 1 yard $8, or 2½ yards $11. 633-7436 or 633-9229.

PEAT moss, top soil, cow and sheep fertilizer. Also drive way rock. Gene Schooler. 633 7177.

COW fertilizer pulverized, top soil, dirt moving, wrecking, basements. 633-0204.

CALL Liza fertilizer, bull or cow. 633-9400.

● Fireplace Wood

FIREPLACE WOOD
FREE DELIVERY. Seasoned pinon, pitch aspen, lodge pole slab from $11.00 load. 684-9329. 635-7838.

AL-MAR Seasoned wood split chunks. Pinon $28 cord, apple $30 cord. AlMar special mix $26 cord. No slabs, free delivery. 632-1870.

HEAVY pine slabs or logs, ¼ ton or ½ ton. Free delivery or pick up yourself. 2630 E. Monument. 634-7173.

END of season firewood sale. Heavy slab wood pinon, pine, cedar and pitch at reduced rates while it lasts. 633-6837.

SEASONED mixed wood, apple, pinon, maple $20 load. Slab $14. Delivered. 685-9256.

FIREPLACE logs $15 a cord. Cut to any length. Delivered. 685-9256.

APPLE Oak Ash Pinion Cedar Maple. 635-0474 or 633-0243.

THE BEST fireplace wood that burns. 633-0852.

FIREPLACE wood, pinon, pine and slabs. 633-6910.

● Grease Traps

EL PASO Sanitary cesspools, septic tanks and traps. Also clean sewer and sink lines. 632-0625, 633-6411.

● Gutter Service

BEN'S GUTTER SERVICE. 226 N. Cedar. 633-7268.

● Heating & Repair

S & M SHEET METAL
Heating Specialists
Residential - Commercial
- Industrial
Licensed - Bonded - Insured
2526 East Platte 636-1659

● Incinerators

MEETS local regulations. Delivered free. Pre-Cast Step Co. 3413 North Prospect. 632-3721.

● Income Tax Service

FED. & STATE $5 UP
H & R BLOCK CO
America's largest tax service
829 North Union
1619 West Colorado
Cache La Poudre at Institute
608 South Nevada
632-4626
Weekdays 9 a.m. - 9 p.m.
Sat. & Sun. 9-5

ANYTIME. $4.50 Basic Rate - Federal and State. Office Daily 10:00 to 6:00. Monday through Sunday. Other hours by appointment 9 AD-VISORS $ 2222 East Pikes Peak Ave. Phone 473-3240, nights 634-8022.

TAX AND bookkeeping service, your home business, or my office. Reasonable. 635-5120. Roger's Tax & Bookkeeping Service. 1707 North Corona.

INCOME tax service, college graduate, 6 years CPA firm experience. $7.50 flat rate for federal and state returns, long form. 632-5710.

EXPERIENCED, accurate and thorough. Your home or mine. Al Timmins, 632-1049.

RUXTON INCOME TAX SERVICE, 602 Ruxton Avenue. Will pickup. 685-9484.

IDEAL TAX SERVICE. Venetian Village Shopping Center. 3115 North Hancock. 635-0871.

MBA — DU. Six years experience, Denver office, your home or mine. Finis Engelbrecht, 634-3272.

● Ironing

IRONING, experienced. $.50 hour, free pick-up and delivery. 634-6969.

IRONING my home. Thorough, fast service. 2120 West Cucharras. 634-6475.

IRONING in my home. 632-2095.

IRONING my home, reasonable. Stratton Meadows. 634-6771.

WANT ironing in my home 75c hour reliable. 634-8075.

PROFESSIONAL ironing, my home. $1.00 hour. Est area. 635-6567.

WANTED ironing, free pickup and delivery. 635-4765.

IRONING, 85 cents per hour. Stratton Meadows. 633-6307.

IRONING my home, NE. 633-5475.

Classified Ads Reap Profits

3—Business and Service

● Janitorial Service

Exterior Home Washing
Exterior - Commercial Building Washing
Commercial & Residential Windows & Sills
Other Services
Buildings or house washings including FREE exterior window job. PRICES FAR BELOW COMPETITIVE PRICES.
MINUTE MITE SERVICES
685-9720

● Junk

WESTERN JUNK YARD
602 South Wahsatch 633-3808

● Landscaping

SAVE money on guaranteed shrubs, evergreens, lawn installation, liscensed. 635-7549.

● Lawn Care

CALL Empire Mowing & Power Raking Service for power raking, sweeping and hauling dead grass. Excellent equipment by contract. free estimates. 632-1055.

POWER RAKING — thatch removal, experienced, reasonable. Joe Harms, 632-4495, 636-1205.

CHUCK'S Lawn Service, power raking, lawn mowing, clippings all the way. 633-9537.

● Lawn Sodding

COLORADO'S sodding originator — all types local nursery grown sod — sodding our only business. Since 1958. Locally owned and operated. Written guarantee, free estimates, FHA financing, all types reference. M & R Sodding Company. Ray Kerr Owner, 635-1481.

● Musical Instruction

PIANO lessons by experienced teacher, reasonable rates. 472-0616.

● Nursing Home

THE Shelton Nursing Home has vacancies for private & Semi-private patients. Bed patients and ambulatory patient accepted. Reasonable rates. Phone 634-2490.

● Painting and Papering

DON MURPHY for commercial or residential painting. 25 years experience. Free estimates. Contractor. 634-9453.

INTERIOR, exterior painting, papering, spraying, cartenetering, estimates. 634 6508, Cummings.

PAINTING & paper hanging, 33 years experience. George F Sherman. 635-2096.

HOME REPAIRS
Painting, carpentry, non-union, 20 years experience. Dale. 633-8267.

INTERIOR PAINTING Home, business, non-union, free estimates, insured. 685-5132.

VETS, painting and decorating, interior and exterior, paper hanging. 634-2286, 633-4488.

● Parking Lots

PARKING lot stripping 3w2-7882 634-4840.

● Patios

WROUGHT Iron awnings and carports - custom built - specially priced - free estimates. Cust-O-Fab, 826 West Vermijo. 635-8648.

REINFORCED block, ornaments, bird baths, Pre-Cast Step Co. 3413 North Prospect, 632-3721.

● Photography

CHILD studies, portraitures, weddings, birth announcements, highest quality, lowest prices. Call The Informal Studio 685-5141.

● Plastering & Stuccoing

IMMEDIATE service, plastering, stucco, blocklaying. Go anywhere. 633-1623.

● Printing

Peerless Printing
2525 West Colorado 633-1674

● Secretary

XEROX
Copies while you wait! Call Jane Daum for information. 633-7744, 123 East Bijou.

● Sand and Gravel

GOOD packing pit run gravel. Dial 634 5898

● Sewing

CUSTOM made drapes, dressmaking and alterations. Waldena Cossel. 632-6176.

● Sewer Cleaning

BYRD'S ROTO ROOTER, sewer and drain service. Accept no others. "We're the only local Roto-Rooter." Prompt, efficient. 633-6411, 632-0525.

● Stone Work

NATURAL stone patios, planters, fireplaces, retaining walls, rock gardens. Terms. Free planning service. Robert Dewey 685-9757.

● Tree Surgeon

BALDWIN TREE SURGERY. Trimming, feeding and spraying. 635-0747.

● TV Repair

$2.50 Service Call $2.50
Picture tubes $24.95 installed, guaranteed Quality Television 632-9069.

● Upholstering

PIKES Peak Upholstery and Furniture Shop. Quality and service guaranteed. Free estimates. Monday through Saturday. 112 East Mill. 632-8764.

BRIGHT Upholstery Repair, refinish, reseating, recane recover, springs rebuilt. Free estimates. 634-3950.

EL'S UPHOLSTERY SHOP
custom & commercial upholstering, 719 Manitou. 685-9425.

OTTO'S Upholstry and Slip Covering, excellent workmanship. Free estimates 636-2749.

● Washing Machines

Bonded Insured — Authorized service and parts for Radio, TV Phonograph, Washing Machines, Refrigerators, Electrical Appliances.
ABLES 633-2686
17 S. Cascade

AUTOMATIC WASHER, DRYER SERVICE, ON ALL MAKES & MODELS. 636-3091.

● Watch Repair

WATCH repairing, guaranteed. 30% off. 319 East Kiowa, rear.

5—Male Help Wanted

ACTION EMPLOYMENT SERVICE
636-3904
You don't have to be unemployed to call us!
OPEN
Monday thru Friday
9 to 5
Tuesday and Thursday even.
6:30 to 9:30
For your convenience

Attention
Employers we have registered people with us.

1. 26 yr old College Grad in Economics, U.S. Army Honorable Discharge. Presently working on Masters at night.
2. Completely qualified Manager and Bookkeeper with 30 yrs. experience. Husband and Wife Team. Experienced in Apartment Management and Maintenance. References Local.
3. 23 yr. old woman. Works for J. C. Penneys as Bookkeeper and Cashier. 5 yrs experience in this field. Relocating here. Available April 1, 65.
5. Heavy Equipment Operator - Mechanic. Thoroughly experienced.
6. We have two experienced truck drivers, both dependable.

ACTION JOB OPENINGS

1. Looking for a job with a future? If you are between 21 and 28 and a high school graduate, ambitious and bright please stop in.
2. Registered Pharmacist under 40.
3. Experienced Tool and Die Maker.
4. 1 Top Adding Machine Repair Man
5. Experienced Mold Maker.
6. Radio Times Salesmen — High Commission.
7. Auto Parts Salesmen, Experienced 30 to 50.
8. Need three good mechanics.
9. Salesmen needed, for data processing, adding machines accounting etc. Guarn. Wages, 22 up. Experience in this field not necessary.

1. Experienced Legal Secretary — Must have references, 27 to 40 yr. Needed immediately.
2. Woman needed as Department Manager, Experienced.
3. Medical Bookkeeper, Experienced, Needed immediately.
4. Beauticians.
5. Woman for Credit Department — Experienced, 25 to 45.
6. Woman needed for General Office work, High School Grad, Type 45 accurately.
7. Experienced Wool Presser and Finisher.
8. Experienced Shirt Finisher
9. Saleswoman needed ½ commission on profit. Not door to door.
10. Waitress needed, 21 up.

2242 E. Bijou
JUST WEST OF KNOB HILL POST OFFICE
CALL TODAY
636-3904

WE can use two men at once, age 18-40. Servicemen welcome. No previous selling experience required, no investment. Transportation furnished. Earn $1.50 to $2.50 per hour from start. Apply 108-B South Tejon, 9-9:30 AM. 5-6 PM or phone 635-5177.

LADIES—$20.00 cash for selling 40 bottles Famous Watkins Vanilla. 635-5177, 9-9:30 AM, 5-6 PM.

6—Female Help Wanted

Modern People"
"Modern Jobs for
MANY GOOD
LISTINGS
MODERN
PLACEMENT
SERVICE Inc.
121 E. Pikes Peak
Rm. 323
Ph. 636-3831

YOUNG lady for clerical and light bookkeeping; eight to five, five days weekly; must be personable and a self-starter; office experience desired. Moderate bookkeeping requirements but good typing is essential. Friendly working conditions. This is a permanent need. Must apply in person but suggest phoning for appointment. Bob Penkhus, Penkhus Motor Company, 444 East Pikes Peak, 473-4586.

REAL ESTATE SALESMAN
wanted. We need several qualified licensed Real Estate Sales People. For further details SEE MR. OLSEN
Olsen Realty 633-8821

WOMAN needed with church background. Full or part time—lifetime security. Experience Sunday school, ministry helpful. Earn $100 weekly and up. No competition. Write John Rudin & Company 22 West Madison Street, Chicago 2, Illinois.

WOMAN experienced in general housekeeping to live in Broadmoor home. Must be fond of children. Licensed to drive and capable of assuming responsibility. Employer's references required. $200.00 month. Write PO Box 1588. Would consider couple.

SUMMER jobs for college women. Camp counselors, waterfront director, assistant cooks, program director. Parents may call for students out of town. Contact Jack Phipps or Keith Bullen at YMCA.

YRUSTWORTHY housekeeper to live in and take care of two girls, 9 and 11. Room, board and salary. Call after 5:30 p.m. on weekdays, 392-3044.

NOW IS THE TIME
To look into the Avon Opportunity.
Call today for interview.
Mrs. Chance, 633-3691.

BOOKKEEPER, age open, double entry - $1.50 hr to start. A-Top Employment 636-1656.

HAIR STYLIST
Experienced only. 473-4344.

COCKTAIL Waitress. Bill's Barn, 122 East Colorado. Apply in person.

A number of reliable women over 21 for A&C babysitting agency. Mrs. Pettinart. 633-6118.

FRY cook wanted. Night shift. Apply in person. Chateau Cafe. 1305 No. Nevada

EXPERIENCED operator, permanent, in fine established salon. Many extras. 634-7287.

NURSES AIDES. Apply in person. 825 South Hancock. 1300 East Fillmore.

Waitresses wanted. Apply in person. Misty Manor, 1401 South Nevada.

LICENSED Practical Nurse for night duty. 635-5591.

7—Salesmen-Saleswomen

TOP PRODUCERS IN REAL ESTATE WANTED!

If you are a number one Real Estate salesman and want to earn higher commissions, I would like to talk to you. Up to 90% split. Make 65 your BIG year . . . call Cliff Williams, Sales manager, Faith Realty, and Development Co.

Faith REALTY Co.
217 E. Fillmore 632-8881

WE ARE EXPANDING!
Progressive young Oregon Company seeks general agent in Colorado Springs. Top commissions, override and renewals, early vesting, office allowance. Persistency and recruiting bonuses. Home office recruiting and training assistance. Advertising allowance, excellent sales contests. Stock options and liberal commission advance plan. An excellent life and health insurance portfolio including a quality special policy. Please send resume of qualifications to Robert DuPuis, Regional Supervisor, ICOA Life Insurance Company, 666 Sherman, Denver Colorado. Phone 255-4522

LADIES
HAVE YOU EVER SOLD COSMETICS
Would you like to make $100 plus per week?
Would you like a job where your appointments are made for you?
Do you have a car?
Are you willing to work a little and earn a lot?
THIS IS NOT COSMETICS!!!
IT IS UNIQUE AND DIFFERENT!!!
If you have had selling experience and can answer "YES" to the above questions, Call 473-3200 between 9 a.m. and 3 p.m.

NOT JUST A JOB
. . . BUT A CAREER!

Old established financial institution has unusual opportunity for family man, 25 to 50, in good health with substantial business experience and genuine interest in people. College preferred. Classroom and field training. Salary, commission. Call Mr. Schiafli, 633-1769.

SALESMEN
Experienced in direct sales field — excellent opportunities — Many fringe benefits — Some travel — Expenses paid.
JEWELL TEA CO.
for information, call D. Harlow after 5:30 p.m. 634-0817.

Ambitious Men Wanted
Men selected must be between 24-45, neat appearance and own a car. He must have a desire to earn in excess of $7,000 a year with self starting ability and ambition to advance. 2204 East Platte or 636-1651 10 to 12 only.

WANTED, 2 men 21 or over with cars to distribute catalogs, present free samples and take orders from established Fuller Brush Customers. No peddling. $90 weekly guaranteed to start plus expense allowance. 633-1462 for interview appointment.

R. E. OPPURTUNITY — INVESTIGATE COLORADO CITY DEVELOPMENT CO. 714 N. WEBER, 473-4366.

EXPERIENCED stenographer to work in ski area. Write Crested Butte Limited P. O. Box 507, Crested Butte, Colorado.

HAVE opening for two licensed, experienced salesmen. WILEY REALTY.

TWO men to sell the Kirby Sanitronic 636-1651.

8—Situations Wtd. Male

OUTSTATE experienced business family wants motel to manage. Will lease with option to buy. Write Box C-125, Gazette Telegraph.

JOB wanted, manager of motel, apartment house or caretaker. 633-9038.

16 YEAR old wants work from now until college time in September. Russell. 632-9172.

NOW managing 14 rental units. Can take a few more clean units. Box C-129, Gazette Telegraph.

FRY Cook immediate position also general work 634-9681, Apt. 20.

9—Situations Wtd. Female

CARE for elderly person, maternity case, available for travel. Nursing experience and doctor's recommendation. 635-5060.

WOMAN desires part time or full time general housekeeping, will do windows also. 635-4370.

YOUNG lady wants housework by week. 633-7962.

SEWING, buttonhole making, ironing done in my home. 633-5393.

10—Educational

CIVIL SERVICE
TRAIN NOW
Men, women, 18-50. Many opportunities good pay, vacation, sick leave. No lay-offs. Retirement. FREE brochure. Give name address phone number, time home. Monroe Institute. Box 3176, Colorado Springs.

MAN-EVENINGS
with car, 21 or over, prefer married man. Min. high school, no canvassing, production bonus. Call 636-3756 11 a.m.-1 p.m. or 4-6 p.m.

TRI-CHAM Limited embroidery lessons and class information. Call 633-3681 or 633-6685.

Classified Ads Pay Dividends

10—Educational

TRUCK DRIVERS
National School can train you to drive "The big diesel rigs" local or long distance. Easy terms. Write Box C-55, Gazette Telegraph.

HEAVY EQUIPMENT
Learn to operate dozers, graders, etc. Earn top pay. Easy terms. Write Box C-54, Gazette Telegraph.

12—Livestock and Equip.

ALL kinds western horse equipment, English saddles, horse and stock trailer. One new 16 foot stock trailer complete $895. One slightly used 1965 two horse trailer $995. Bank financing on purchases over $100. 634-6294. K and R Western Store, wholesale and retail. 2831 East Highway 24.

40 HEAD saddle horses, $35 up, up, guaranteed satisfactory. Four Shetland ponies, one 2-horse trailer. New and used saddles. Tony Cucharras, 5 miles South of Peterson Field, phone El Paso 2811.

COMPARE
See and decide. Boarding facilities for everyone. Marland Road Stables, 49 Marland Road, Broadmoor Area. 635-5834.

15 TONS of good native horse hay. Ray Van Tuyl, Gunnison, Colorado 641-1082.

HORSES boarded, $10-up, inclosed stables. Breaking and training. 596-5402.

FIVE year old mare. Tennessee Walker Quarter horse breeding. Year old Filly. 495-2811.

HAY for sale, either bale or ton. 632-7945 or 392-7072

13—Pets and Supplies

THE Home of the Tiny Chihuahua. 311 West Cheyenne Road. Puppies, tiny show - type champion-aired males at stud. Matrons occasionally. Both smooth and long coat varieties. Terms to suit your budget. Weekdays after 6:30, weekends anytime. 633-1430.

LABORADOR Retriever pups, AKC, champion blood, excellent field dogs. Blacks and Goldens. Ark Valley Retrievers. 40 Robertson Rd Pueblo. 544-1597.

AKC registered Labrador Retrievers, 3 months old. Grand sire is National Field Trail Champion in England. All shots. Males, $75. females, $50. 392-7340.

NICE, small five months registered male chihuahua. $50. THerms 473-2872.

MIXED puppies $5 up. Shepard — Collie. Others. Rabbittts. Bantams. 635-2310.

OBEDIENCE Training, private or class work. Woodmen Kennels. 633-4156.

BLACK and tan AKC German Shepherd puppies. Please call after 4 p.m. 392-5832.

CHIHUAHUA Puppies — Scientific breeding, the best in long coats and smooth, small. 633-7842

AKC MINIATURE poodle puppies, brown, black, toy silver. Reasonable. 632-7542

CHIHUAHUA, stud service, AKC registered, accept pick of litter. 635-5011.

AKC registered chihuahuas, male, female, 9 weeks old. 633-3789 after 4 P.M.

WANTED good home for handsome 8 month old female cat unspayed. If interested 632-4717.

PIKES Peak Poodle Club, information, pups, studs, all varieties 632-7176.

PET BOARDING, Pick-up service. Animal Inn Kennel, 324 Burgess Road. 495-2907.

AKC registered silver toy poodle, male, 3 months. 633-9011.

AKC registered basset puppies, terms available. 633-0687.

BEAUTIFUL silver miniature poodle puppies, males. 392-7639

FIVE months old Pug pupp. Terms. 495-2418.

GERMAN shepherd, male, nine months. 473-2553.

SEAL Point Siamese Kittens. Trained, reasonable. 685-5724.

GERMAN Shepherd puppies for sale, $30.00. 2208 North Cooper.

15—Trailer Rentals

REAL nice 2 bedroom trailers. Clean, quiet, court. Reasonable. 2816 North Nevada 635-0764.

ONE BEDROOM trailer houses for rent, near Ft. Carson, no pets. 632-6823.

TWO and one bedroom trailers, reasonable. No phone calls please. 1525 South Nevada.

1963 THREE bedroom mobile home for sale or rent, 5 West Taylor.

TWO bedroom trailer located North Nevada $40 per month. 632-5225.

ONE and two bedroom.
$33-$295

16—Board and Room

DOWNTOWN — 320 N. CASCADE Clean comfortable rooms. Single or share. Home cooking available. Nation Residential Rooms 634-9742.

ROOMS, one with private bath, suitable for two working people, reasonable, meals 7 day week. 633-8105.

COUPLE wants middle-age lady housekeeper and cook, live in, no smoking. Must have own transportation. 392-3938.

FOR employed men in private home. Good food, reasonable. 632-5293.

16B—Rooms for Rent

ELWOOD Hotel downtown, reasonable, daily weekly monthly rates. 311½ North Tejon.

NICE CLEAN rooms, weekly rates. $8.00 and up. Rex Hotel. 120 South Cascade.

FURNISHED room for rent. Employed woman. Children, ok. 473-4872.

DELUXE room. Northeast, private entrance, fireplace, gentlemen. 634-4115.

NEW completely furnished sleeping rooms, private entrance and bath. 632-7509.

NEAR Penrose Hospital, gentlemens' den, large bedroom, private entrance. 634-7948.

ROOM close to Ent and Mmemorial Hospital, private entrance, private home. 473-3680.

DOWNTOWN, clean warm room, nice home, employed gentlemen. $26 monthly. 634-9732.

SLEEPING room, East, Near K-Mart $9.00 weekly, $35 00 monthly. 633-8310.

ROOM and bath, private entrance, 2 blocks from Ent. 635-4816 after 5 p.m.

$25 SLEEPING Rooms. Peakview Motel, 2631 West Pikes Peak.

SLEEPING room with bath, nicely furnished, Westside. 633-2204.

SLEEPING room, clean, comfortable, on busline, $30.00 month. 634-3017.

ROOM for rent, 816 E. Rio Grande, 635-9026 after 11:30 A.M.

17—Furn. Houses & Apts.

FURNISHED houses, apartment, utilities paid, $45.00 up. 3415 West Colorado.

NEW one bedroom apartment, furnished or unfurnished, inquire apt. 1 or 2, 3114 N. Hancock.

MANITOU — Two bedroom furnished apartment, $70. month, utilities paid. 633-6088.

LARGE cheerful, quiet, nicely furnished apartment, utilities, adults, no pets, West, $70 632-1159.

NEAR ENT, furnished, 2 bedroom apartment, 2571 East Uintah, available 1 March. 473-0648.

PERMANENT furnished 3 room cabins, utilities paid. 3633½ West Colorado Avenue.

CLEAN furnished apartment, $45 and up month. Utilities paid. 3612 East Colorado.

ONE room furnished apartment, utilities paid. 16 North Corona. 632-0838.

ATTRACTIVE two bedroom furnished apartment, working couple references. 634-4303.

ONE room and kitchen, furnished, share bath, $30. 410 South Cascade, 634-3491.

UNUSUAL lovely, large, two bedroom furnished or unfurnished apartment. 608 North Nevada.

FURNISHED efficiency apartment, new carpet, couples only $85. Fountain, Colorado. 392-8733.

FURNISHED Kitchenettes for rent. 3830 North Nevada.

FURNISHED apartment, inquire 511 E. Boulder.

ONE bedroom furnished house $50. no pet. Manitou. 685-9236.

FURNISHED apartment for rent. 632-7447, 473-3320.

FURNISHED one and two bedroom apartments, Near Ent. 634-9184.

ONE Bedroom furnished apartment, 2139 E. Boulder, Apt. 305.

DUPLEX furnished, extra nice, adults, no pets. 635-3681.

COTTAGE, furnished, near Ent, adults, no pets. 681 Yuma.

17—Furn. Houses & Apts.

BAYLOR ARMS APTS.
Furnished efficiency apartment — 420 sq. ft. Combination livingroom and kitchenette. G.E. appliances, bath — carpeted and draped. $97.50. All utilities.
3609 E. LaSalle
(6 Blocks East of N. Circle)

BROADMOOR
For couple or individual with discriminating taste. 4 room, 2 bath, guest house, tastefully decorated, carpeted, beautifully furnished and conveniently located at immediate front of Broadmoor Hotel grounds.
APPLY 6 LAKE AVE.
$200. PER MONTH.

LaSALLE GARDEN APARTMENTS
Sound Proof! Majestic View! New Construction! Luxurious carpet! All utilities paid. Furnished or unfurnished. Adults and teenagers only. North Union and Constitution. 635-1943. Manager Apt. 4

VERY NICE
1 and 2 Bedroom, furnished or unfurnished apartments for adults OR folks with families are welcomed too. Close to everything. Reasonable. Please call 633-9307 or come by any time. 2928 West Uintah.

16 WEST WILLAMETTE
Desirable small one bedroom furnished, for lady, ground floor, steam heat, washing facilities, beautiful quiet neighborhood. Park Terrace Apartments.

FURN. APT. N. $45
Clean one bedroom, side by side duplex apartment, water and garbage service furnished. Couples only. JERRY BUCHHOLZ 633-5067 or BROKER'S REALTY, 633-3588.

NORTH TEJON
Furnished apartment, near hospital, three large rooms, private entrance and bath, washer and dryer, couple or two girls, no pets $115.00 monthly, bills paid, on bus line. 635-1664.

NORTH END
Nicely furnished two bedroom home, wall to wall carpeting, washer and dryer, child accepted, $125, utilities paid. Available after 21st. 633-2288 after 4 p.m.

NEAR ENT
one room furnished efficiency apartment, ideal for one person for light housekeeping. Meredith Williams and Co. 634-4833

NEAR ENT
Two and three room furnished basement bachelor apartments. 632-8867.

NEWLY decorated 2 room furnished apartment $60 month, bills paid. One room efficiency apartment $40 month, bills paid 1131 West Colorado Avenue 633-3473.

FURNISHED cottage, $45 utilities furnished. One room, kitchenette and bath. Couple or single. 635-8894, 2924 Beacon Street.

NICELY furnished apartment, living room, kitchen, two bedrooms, bath and utility room. East, $125 including utilities. 633-1464.

FURNISHED or unfurnished large 1 bedroom, ground level apartment. Off 1500 block Cheyenne Road 633-6435.

(CLOSE TO TOWN), five room furnished apartment. Adults, permanent, no pets. Inquire 10 Boulder Crescent, apartment 1.

WILL share home with working lady. For information call 634-9806 between 10 A.M. - 2 P.M. or 4 P.M. - 8 P.M.

ATTRACTIVE furnished apartment wall to wall carpeting, G.E. kitchen, tiled bath and shower, automatic washer $100. 634-2507.

VERY desirable, modern furnished apartment, near college. Private entrance, adults. 632-6305.

FURNISHED large 2 room apartment utilities paid $50. month. 634-0146.

LARGE partly furnished two bedroom apartment, in Cascade, Colo 684-9229

TWO working girls wish working girl to share 3 bedroom furnished house. After 5. 635-7763.

COTTAGE clean, fenced yard, furnished. Inquire 329 South 18th. 634-4213.

ONE bedroom furnished apartment, private bath. 130 North Seventh 392-5717.

TWO room furnished apartment, 2 adults, one room efficiency apartment 1131 West Colorado. 392-3603

CLEAN furnished one bedroom house and garage. Close in, adults. 703 North Hancock after 3 P.M.

NEWLY decorated furnished cottage, near bus, reasonable. 634-4643 after 4:30 P.M.

THREE room basement apartment, furnished, utilities paid $60, no smokers or drinkers. 634-6954.

ONE bedroom furnished apartment, couple only, see anytime. 1703 Arbor Way.

TWO bedroom semi-furnished apartment. Manitou, utilities paid, $75.00 685-5093.

THREE room furnished apartment, heat, water paid. $55. 625 East Boulder.

FOUR rooms, furnished apartment, $60 including utilities. Inquire 426 south Tejon. 634-3285.

$55. 2 ROOM furnished apartment, private bath, utilities paid, adults. 1219 North Wahsatch.

ONE room furnished apartment upstairs, woman only. Call after 4 P.M. 633-2792.

SOUTH Gate and Carson employees, clean, furnished two bedroom apartment. 633-2786.

FURNISHED 1 bedroom house, 3 rooms and bath, adults. $75. 633-3053.

FURNISHED apartment. Utilities paid. $75.00 a month. 722 East Cache La Poudre. 635-7972.

FOUR rooms private bath, furnished apartment, adults only. 611 North Cascade.

NEWLY remodeled one bedroom furnished apartments. New furniture. Hotel Jopes. 633-8711.

TWO Room furnished apartment, close in adults, $40 monthly. 635-4461.

TWO bedroom furnished duplex, livingroom, kitchen. 2703 North Tejon.

TWO cottages, furnished. Utilities paid. $55.00. 685-5757.

FURNISHED five room house. 513 South Tejon. $65 plus utilities.

TWO and four room cottages, furnished, Garden of Gods, 685-5755.

FURNISHED apartments near Ent, $40 and $60 month. 633-3084.

18—Unfurn. Houses, Apts.

744 EAST Costilla, unfurnished, one bedroom, living room, kitchen, bath, small family, only $75. 746 EAST Costilla, unfurnished, efficiency cottage, shower bath, one or two adults, $30. 634-6987.

CHEYENNE CANYON
1501 Cheyenne Blvd.
New exquisite two and three bedroom duplex. Unfurnished. 634-5365 after 6 P.M.

NEWER two or three bedroom house, unfurnished, built in range and oven Northeast area. Outstanding view. Garage, nice yard, adults utilities paid. 633-4378 after 4 P.M.

SPACIOUS 2 bedroom unfurnished duplex. Conveniently located northeast. Adults. All utilities furnished except electricity. Call after 5:00 p.m., 633-6339.

2 bdm. home with range, refrig, and drapes at $110. pay me, I check. DON'T RENT, CALL DON HOUSEMAN 635-3588 at BROKERS or 634-6389.

4 BEDROOMS, 2 fireplaces, garage, Semmere area, till August $185.00. Call Rex Dodson Realtor 633-9738 eves. Builders Realty 635-5763.

SECURITY, unfurnished 3 bedroom, attached garage, stove, refrigerator. $105.00. 635-0897.

THREE bedroom unfurnished, west of Carson, drapes, dishwasher, range, refrigerator, $120. 633-6769

UNFURNISHED apartment for rent, prefer elderly people. $50 utilities included. 634-7460.

WEST, 1 bedroom unfurnished side by side duplex, pine panelled $65. 635-2451.

2 BEDROOM unfurnished, stove, refrigerator, fenced yard. Near bus, college and ENT. 634-3491.

UNFURNISHED 5 room apartment. N. Tejon, for permanent adults. 632-4764.

REDECORATED 3 bedroom home for rent. Unfurnished. 1221 Brookwood. Allied Builders 636-1552.

DUPLEX, unfurnished, near Ent, two bedrooms, stove, water, $75 3857 or see owner 130 North Meade.

973 TW bedroom unfurnished house, 2 kid ads. Children welcome. 635-3084.

ONE Bedroom unfurnished apartment. 2139 E. Boulder, Apt. 305.

FIVE room unfurnished house. 473-0434.

FOUR bedroom unfurnished house, Westside. 634-1384.

17—Furn. Houses & Apts.

1, 2, & 3 Rooms
Complete with Kitchen
Shower & Tub
Carpets
Air Condition
5056 N. Nevada
633-7793

CIRCLE MANOR APTS
The best for less.
Come see for yourself
Effic. 1 and 2 Bedrm
Furn and unfurn. $97.50 up.
2910 E. Bijou
632-3693 632-6353

One and two bedroom apts. Furn. and Unfurn.
634 No. Cascade
Cascade Park Apartments
Resident Manager
632-2474
9 to 5
Bennett Shellenberger
634-5807

FURNISHED apartment, one and two bedrooms under $100.00, no pets. Call Rental Department.

Weidman REALTOR INSUROR
123 E. Bijou 633-7744

MEDALION APTS.
1 AND 2 BEDROOM APTS.
Furnished and unfurnished from $120. All utilities paid. 24 hr. switchboard service.
Union at Tejou 636-5141

18—Unfurn. Houses, Apts.

UNFURNISHED

4 Bedroom deluxe home NE. Built-in disposal, dishwasher, oven & range, finished family room, covered patio, sprinkling system rent — $260.00.

Three bedroom home West with carport, built in range, rent $120.00 per month

Three bedroom deluxe home in Kissing Camels Estates. Rent $300 per month

Two bedroom home located near Penrose Hospital. Rent $95.00.

Three bedroom home, North, near Auchuen Shopping Center, fenced yard, rent $120.

FURNISHED

Two bedroom ground floor apartment in Golf Acres. Rent $112 per month

Three room apartment, North, couples only, rent $85.

BAKER REALTY
REALTOR INSUROR
635-3591 511 N. Tejon

BAYLOR ARMS APARTMENTS
NEW AND NOW RENTING

2 Bedroom Unit: 828 sq ft large living room, bedrooms, closet. Extra storage space

GE kitchens: range with hood, refrigerator, dishwasher, disposal and birch cabinets. Beautifully carpeted and draped

2 Bedroom unfurnished — $130 Furnished — $155.

Prices include all utilities
Other features: Maytag laundry room, extra storage area, hot water heat, plenty of paved parking area. Located in excellent area:

3609 East LaSalle
(6 blocks east of N. Circle Dr.)

Call 636-2001 or see Apt. 105 Baylor Plaza

Unfurnished apartment under $80.00 and homes under $110.00, nice areas. Limit on children and pets. Call Rental Dept.

Weidman REALTOR INSUROR
123 E. Bijou 633-7744

BROADMOOR
Contemporary, unfurnished 3 bedroom, den, recreation room, modern kitchen, 2 baths, 2 car garage. $225.00 per month. Call Walt Knorr, Realtor.
PADGETT REALTY
634-5518 19 E. Pikes Peak

UNFURNISHED large apartment, three bedroom or two bedroom and separate dining room, two bath, wilkin closets, fireplace, stove refrigerator, sun porch, carpets, garage storage. $135. North Nevada 633-0002. utilities except electricity. 1829 North Nevada 633-0002.

Apartment for Rent
Lovely 2 bedroom unfurnished apartment in Belleville Apartment House $110.00 per month.
PADGETT REALTY CO.
634-5518 19 E. Pikes Peak

UNFURNISHED Newly decorated, two bedroom duplex. Wardrobe closets and storage. Wired for electric dryer and range or gas range. Half block to bus and shopping centers. $110. 1213 James Lane. 634-5304.

TOP RENTALS
Several choice rentals to choose from in Stratton Meadows, Security, and Pikes Peak Park. 3 and 4 bedrooms Starting from $90.00 and up. Call THE WILLIS AGENCY 392-3456, 358 Main, Security, Colorado.

NEAR PETE FIELD
Unfurnished 3 bedroom apartments, $140. - $150. Includes carpeting, draperies and utilities. Four miles east of Circle Drive on U. S. 24. 596-5314, Hathaway Apartments.

NEW 4 bedroom, unfurnished 2 baths with built-in range, large garage etc., for rent at $135. per month to veterans or FHA while qualifying, others from $108. per month. Only $99.00 closing costs. Call 636-3214 10 AM 'til 5 PM.

UNFURNISHED three bedroom newer home, carpeting, drapes, basement, finished with bedrooms, bath, recreation room, fenced backyard. Well located. Wasson District. $140.00 632-1963.

NEAR PETE FIELD
Small unfurnished house with full basement. Inquire at the Liquor Hanger, 6310 E. Highway 24 or call 596-5823, 635-5831.

3 Bedroom unfurnished apartment. Clean and attractive. New floor coverings in kitchen and both baths. $90. utilities furnished. Call Bob Hunt 634-5400.

BROADMOOR area. 1095 Cheyenne Boulevard. Unfurnished four bedrooms, 2 baths, 2 car carport. Available at once. $165. per month on a yearly basis. 632-3478.

BRICK-BRAND NEW
Two bedroom unfurnished apartment. Carpeting, stove and drapes. 1411 South Corona. 632-0318

NEW two bedroom duplex, stove refrigerator, drapes and wall to wall carpet furnished. Two minutes from Fort Carson $115 per month. 392-3054.

THREE bedroom unfurnished apartments, one year old, spacious. Stove and refrigerator included. Close to schools. Phone 392-5256, after 5 P.M.

BEL MAR
One bedroom unfurnished, all electric kitchen, carpet, drapes. 623 North Weber, manager B-2

CLOSE TO TOWN
Unfurnished 2 bedroom apartment. Large closet storage. Adults. No Pets. Inquire Gladstone Apartments 10 Boulder Crescent.

EXCEPTIONAL
Near Ent, 3 bedrooms, 2 baths, finished basement, garage, adults $150. 633-3332.

GOLF Acres Duplex, unfurnished two bedroom apartment. Fenced back yard, carport, adults. 632-8671, after 4 pm.

FOR rent or lease unfurnished 3 bedroom, full basement, garage with workshop. Northeast. $140 month. Call 633-0144.

NEAR Carson, 2 Bedroom house, tiled bath and shower, basement, nice yard. Unfurnished $100 or will furnish. 634-2307.

UNFURNISHED four bedroom Pikes Peak Model, 1¾ bath, fenced in corner lot, immediate occupancy, $200 month. 634-2104.

CHEYENNE, 2 bdr. unfurnished house, garage $85 mo. OPAL WEBB REALTY 633-7375.

UNFURNISHED three bedroom house, 1½ baths, electric kitchen, large garage. 2725 Jon Street.

UNFURNISHED small house, close in couple only, no pets. 634-0466, mornings.

TWO Bedroom, west side, unfurnished duplex, two appliances. 634-8358 after 5 p.m.

TWO bedroom, luxury, unfurnished, near Ft. Carson. Southgate, $115.00. 392-5622.

NICE 3 bedroom unfurnished house, North East. No pets. Inquire 2040 E. Uintah.

SECURITY 3 bedroom home with attached garage and fenced yard. Immediate possession. $180.00. Short & Briggs 598-3418

TWO bedroom unfurnished duplex, north, 2 appliances, fenced yard. 473-6794.

TWO or three bedroom house, unfurnished garage. 1231 North Corona.

TWO bedroom house, unfurnished. Knob Hill, 573, 634-7189.

SMALL house in the country unfurnished. 684-9438.

FOUR bedroom unfurnished house, close in. 633-2338 or 634-1384.

18—Unfurn. Houses, Apts.

10 EXTRAS IN MONTEAGLE APARTMENTS
only $140 a month
Pays the following:
1. Extra large 2 bedroom
2. G.E. Kitchen
3. G. E. Air conditioned
4. Hot water heat
5. Good wall to wall carpeting
6. Fully draped
7. Washer - Dryer facilities in bldg.
8. Extra storage space
9. Walking distance to all schools
10. ALL UTILITIES PAID
Furniture available
Beautiful new brick colonial buildings in a quiet neighborhood with sweeping views of the mountains.
Call Otis G. Carlson
632-6247
473-4460

Pike REALTOR Realty Company
402 N. Cascade 473-4460

3 ROOM APTS. $65--UTILITIES PAID
Dave Will Furnish Your Apt. with BRAND NEW FURNITURE for $3 PER WEEK
1-2-3 Bedroom Homes Available for Rent
Dave's Furniture and Appliances
118 S. Tejon 633-8747

Two Bedroom apt., unfurn, has appliances, fenced yard, $90 plus utilities.

Two Bedroom hse., appliances, carpet, drapes, garage, $110 plus util.

Three or Four bedrm. hse., Black Forest, appliances, 10 acres, $160 per month.

Three bdrm. hse., 724 S. Prospect. Refrig., nice. Has bsmt.

Two bedrm. apt. Appl., fenced yard $85.00 plus Util. East side.

Three bedroom hse., Security, 2302 Bison Dr. $95.00 plus util. Fence.

Faith REALTY Co.
217 E. Fillmore 632-8881

Three bedroom house West side, no pets, one child. $95.00 plus utilities.

North — a very spacious two bedroom apartment with a fireplace in one bedroom and living room. This is modern. You will like it. $125.00 includes utilities except electricity.

Two bedroom duplex with garage, four blocks from Ent. $110.00 and electricity.

North, very large luxury apartment. Two bedrooms, sun deck, four appliances. Garage. $150.00 per month plus electricity. Call Nelson Haley 633-9354 or

Haley Realty and Insurance Agency Inc.
109 E. Fontanero 634-3785

Prospector Apartments 610-710 South Union
Exceptionally nice, carpeted, drapes, 1 or 2 bedroom units. All electric kitchens, elevators, swimming pool. Large storages area closets. To see call Resident Manager, Apt. 201 Call 632-7847 or

Faith REALTY COMPANY
217 E. Fillmore 632-8881

Amazingly attractive five bedroom home for executives Plenty of peace and quiet. Formal living room, two family rooms, fireplace, built-in kitchen, double garage, breath taking view, unfurnished, two acres land and horse stables. Garden of Gods area. Call Rental Dept.

Weidman REALTOR INSUROR
123 E. Bijou 633-7744

TWO bedroom duplex, redecorated, furnished, $75

THREE room apartment, good, unfurnished, $75.

FOUR room clean furnished $80, including lights and water

SEV

3—Business and Service

Janitorial Service

Exterior House Washing
Exterior - Commercial Building Washing
Commercial & Residential Windows & Sills
Other Services
Buildings or house washings includes FREE exterior window job. PRICES FAR BELOW COMPETITIVE PRICES.
MINUTE MITE SERVICES
685-9720

Junk

WESTERN JUNK YARD
602 South Wahsatch 633-3805

Landscaping

SAVE money on guaranteed shrubs, evergreens, lawn installation, liscensed. 635-7569.

Lawn Care

CALL Empire Mowing & Power Raking Service for power raking, sweeping and hauling dead grass. Excellent equipment by contract, free estimates. 632-1655.

POWER RAKING — thatch removal, experienced, reasonable. Joe Harms, 632-4495, 636-1205.

CHUCK'S Lawn Service, power raking, lawn mowing, clippings all the way. 633-9637.

Lawn Sodding

COLORADO'S sodding originator — all top grade nursery grown sod — sodding our only business. Since 1955. Locally owned and operated. Written guarantee, free estimates, FHA financing, all types reference. M & R Sodding Company. Ray Kerr Owner, 635-1481.

Musical Instruction

PIANO lessons by experienced teacher, reasonable rates. 472-0516.

Nursing Home

THE Shelton Nursing Home has vacancies for private & Semi-private patients. Bed patients and ambulatory patient accepted. Reasonable rates. Phone 634-2400.

Painting and Papering

DON MURPHY for commercial or residential painting, 25 years experience. Free estimates. Contractor. 634-9453.

INTERIOR, exterior painting, papering, spraying, cartentering, estimates. 634 6508, Cummings.

PAINTING & paper hanging, 33 years experience. George F Sherman. 635-2696.

HOME REPAIRS
Painting, carpentry, non-union, 20 years experience. Dale, 633-8267.

INTERIOR PAINTING Home, business, non-union, free estimates. Phone 635-5132.

VETS, painting and decorating interior and exterior, paper hanging. 634-2286, 633-4488.

Parking Lots

PARKING lot stripping. 392-7882 634-1640.

Patios

WROUGHT Iron awnings and carports - custom built - specially priced - free estimates. Cust-O-Fab, 826 West Vermijo. 635-8648.

REINFORCED block, ornaments, bird baths, Pre-Cast Step Co. 3413 North Prospect, 632-3721.

Photography

CHILD studies, portraitures, weddings birth announcements, high est quality lowest prices. Call The Informal Studio 685-5141.

Plastering & Stuccoing

IMMEDIATE service, plastering, stucco, blocklaying. Go anywhere, 633-1643.

Printing

Peerless Printing
2525 West Colorado 633-1674

Secretary

XEROX
Copies while you wait! Call Jane Daum for information. 633-7744, 123 East Bijou.

Sand and Gravel

GOOD packing pit run gravel 1mile 634-5806

Sewing

CUSTOM made drapes, dressmaking and alterations. Waldena Cossel. 632-6476.

Sewer Cleaning

BYRD'S ROTO ROOTER, sewer and drain service. Accept no others. We're the only local Roto-Rooter. Prompt, efficient. 633-6411, 632-0545.

Stone Work

NATURAL stone patios, planters, fireplaces, retaining walls, rock gardens. Terms. Free planning service. Robert Dewey, 685-9757.

Tree Surgeon

BALDWIN TREE SURGERY., Trimming, feeding and spraying. 635-0747.

TV Repair

$2.50 Service Call $2.50
Picture tubes $24.95 installed, guaranteed Quality Television 632-6069

Upholstering

PIKES Peak Upholstery and Furniture Shop. Quality and service guaranteed. Free estimates. Monday through Saturday. 112 East Mill, 632-8768.

BRIGHT Upholstery Repair, refinish, rereeding, recane, recover, springs rebuilt. Free estimates. 634-3950.

ED'S UPHOLSTERY SHOP custom & commercial upholstering, 719 Manitou. 685-9425.

OTTO'S Upholstry and Slip Covering, excellent workmanship. Free estimates. 636-2749

Washing Machines

Bonded Insured — Authorized service and parts for Radio, TV Phonograph, Washing Machines, Refrigerators, Electrical Appliances.
ABLES 633-2686
17 S. Cascade

AUTOMATIC WASHER, DRYER SERVICE, ON ALL MAKES & MODELS. 636-3001

Watch Repair

WATCH repairing, guaranteed. 50% off. 319 East Kiowa, rear.

5—Male Help Wanted

ACTION EMPLOYMENT SERVICE
636-3904
You don't have to be unemployed to call us!
OPEN
Monday thru Friday
9 to 5
Tuesday and Thursday eves.
6:30 to 9:30
For your convenience

Attention
Employers we have registered people with us.

1. 26 yr old College Grad in Economics, U.S. Army Honorable Discharge. Presently working on Masters at night.
2. Completely qualified Manager and Bookkeeper with 20 yrs. experience.
3. Husband and Wife Team. Experienced in Apartment Management and Maintenance. References Local.
4. 23 yr. old woman. Works for J. C. Penneys as Bookkeeper and Cashier. 5 yrs experience in this field. Relocating here. Available April 1, 65.
5. Heavy Equipment Operator - Mechanic. Thoroughly experienced.
6. We have two experienced truck drivers, both dependable.

ACTION JOB OPENINGS

1. Looking for a job with a future? If you are between 21 and 28 and a high school graduate, ambitious and bright please write.
2. Registered Pharmacist under 40.
3. Experienced Tool and Die Maker.
4. I Top Adding Machine Repair Man
5. Experienced Mold Maker
6. Radio Times Salesmen — High Commission.
7. Auto Parts Salesmen, Experienced 30 to 50.
8. Need three good mechanics.
9. Salesmen needed, for data processing, adding machines, accounting etc. Guarn. Wages, 22 up. Experience in this field not necessary.

1. Experienced Legal Secretary — Must have references, 27 to 40 yr. Needed immediately.
2. Woman needed as Department Manager. Experienced.
3. Medical Bookkeeper, Experienced, Needed immediately.
4. Beauticians.
5. Woman for Credit Department — Experienced, 25 to 45.
6. Woman needed for General Office work, High School Grad, Type 45 accurately.
7. Experienced Wool Presser and Finisher.
8. Experienced Shirt Finisher.
9. Saleswoman needed on commission on profit. Not door to door.
10. Waitress needed, 21 up.

2242 E. Bijou
JUST WEST OF KNOB HILL POST OFFICE
CALL TODAY
636-3904

WE can use two men at once, age 18-40. Servicemen welcome. No previous selling experience required, no investment. Transportation furnished. Earn $1.50 to $2.50 per hour from start. Apply 100-B South Tejon, 8-9:30 AM, 5-6 PM or phone 635-5177.

LADIES—$20.00 cash for selling 40 bottles Famous Watkins Vanilla. 635-5177, 8-9:30 AM, 5-6 PM.

6—Female Help Wanted

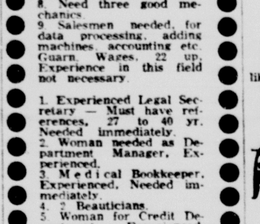

Modern People
Modern Jobs for
MANY GOOD LISTINGS
MODERN PLACEMENT SERVICE Inc.
121 E. Pikes Peak
Rm. 323
Ph. 636-3831

YOUNG lady for clerical and light bookkeeping; eight to five, five days weekly. Must be personable and a self-starter; office experience desired. Moderate bookeeping requirements but good typing is essential. Friendly working conditions. This is a permanent need. Must apply in person but suggest phoning for appointment. Bob Penkhus, Penkhus Motor Company, 444 East Pikes Peak, 473-4366.

REAL ESTATE SALESMAN

wanted. We need several qualified licensed Real Estate Sales People. For further details SEE MR. OLSEN
Olsen Realty 632-8821

WOMAN needed with church background. Full or part time—lifetime security. Experience Sunday school, ministry helpful. Earn $100 weekly and up. No competition. Write John Rudin & Company, 22 West Madison Street, Chicago 2, Illinois.

WOMAN experienced in general housekeeping to live in Broadmoor home. Must be fond of children. Licensed to drive and capable of assuming responsibility. Employer's references required. $200.00 month. Write PO Box 1206. Would consider couple.

SUMMER jobs for college women. Camp counselors, waterfront director, assistant cooks, program director. Parents may call for students out of town. Contact Jack Phipps or Keith Bullen at YMCA.

MEN NEEDED
Neat, honest, sincere, interested in a future. Regardless of what type work you have been doing, see Howard Jones, 2127 North Weber, 10 a.m.

PART TIME
Evening work $50.00 per week, must be married, over 21, military E-5 and above, no experience necessary. Call 635-9584.

WANTED
Six married men to work evenings. Start with $125 guarrantee. 632-2583.

PART Time married man. Apply Dipper Dan Ice Cream Shoppe, 2236 North Wahsatch before 2 p.m. or after 5 p.m.

AMATEUR photographer, free lance, part time. Can lead to full time in future. Write Box C-126, Gazette Telegraph.

HAIR STYLISTS
Experienced only. 473-4344.

COCKTAIL Waitress, Sil's Barn, 122 East Colorado. Apply in person.

A number of reliable women over 21 for ABC babysitting agency. Mrs. Pettinari. 633-6719.

FRY cook wanted. Night shift. Apply in person. Chateou Cafe. 3200 No. Nevada

EXPERIENCED operator, permanent, in fine established salon. Many extras. 634-7287.

NURSES AIDES. Apply in person. 825 South Hancock, 1340 East Fillmore.

WAITRESSES wanted. Apply in person. Rusty House, 1401 South Nevada.

LICENSED Practical Nurse for night duty. 636-3391.

6—Female Help Wanted

RESTAURANT MGR. local place
SALESLADY Variety Dept.
HOSTESS - CASHIER, neat appearing, dp. hrs.
EXP CHECKER, varied hrs, meets public well
DRUG SALESLADY
BOOKKEEPER, complete set, lite typing, $1.65 hr, established firm
SECRETARY, Dictaphone, typing, legal exp. preferred, 5 da. military OK
RESORT SECY A-1 typist, reservation letters & Genl duties, nice appearing, $250/mo.
DOCTOR'S ASST., Doctors office, exp. shots, Blood pressure, 5 da.
GENL OFC CLK, cashier, Recpt
DENTAL ASST, 5 da., $200 up
RESERVATION CLK, exp w/airlines, or travel agent, 5 da.
PBX TYPIST, Dictaphone or shthd exp, 5 da., $220 mo. military OK
DICTAPHONE TYPIST, composing, $250/mo., 5 day, military OK
HOSTESS - ASHIER, 20 - 35, nice appearing $1.25 hr.
NURSERY TEACHER, Mil. OK
SALESLADY, Household Dept
CREDIT INTERVIEWER, exp. w/ public, 21-35, 5 da., top pay
CASHIER, 20 hrs wk, $1.25 hr.
LEGAL SECY, Shthd & dictaphone, downtown ofc, 5 da., $75 wk
MAIDS, NURSES AIDE; WAITRESS
CHOICE SHIFTS; Counter waitress, $1.00 hr; Grill Cook; Pantry Lady exp. $250. mo; Morning Waitress & Cashier 6-2
Men DESK CLERK, nice appearing, good w. figures, ELECTRONIC TECHN; WATCHMAN; BELL HOP $1.00 hr; SER. STA ATNDT, lub & tune up; BREAKFAST COOK; A-1 BROILER COOK $350 mo; INSURANCE SALESMAN, $450 mo. Salary, AUTO MECH; Relief Cook & Fountain & Grill Cook, 18 yrs up $1.25 hr, BUS BOY; SALESMAN HOUSEHOLD supplies acct. Comm. APPLIANCE SALES. MAN retail. FINANCE TRAINEE, Hi-calibre young man interested in position with future $375 mo. while training; Chef New Listing Daily!! See us now!! For just the position you are looking for!!

Howerton-Hudson Employment Ser.
VORHES BLDG. 22½ S. TEJON
633-3897 Rm 5 & 6

EXPERIENCED medical secretary receptionist. Would consider training right person. Excellent salary and working conditions in brand new office in Southeast area. 5½ day week, age 22-40. Write Box C-127, Gazette Telegraph.

DOCTORS office assistant needed at once. Prefer young, experienced, local resident whose in good health, able to type and keep books, assist with patients, giving shots and so forth. Apply upstairs on left at 218 East Williamette.

CONSTRUCTION office secretary, Fort Carson, typing, dictaphone, filing and receptionist. Furnish own transportation. Send resume to Hensel Phelps Construction Co. PO Box 1425, Colorado Springs, all inquiries answered.

WOMAN for department manager must have proven background in apparel retail sales. Excellent starting salary and opportunity for advancement. Apply in person to Mr Sidon, Lerner Shops, 7 North Tejon.

LADY to care for 5 year old boy and small home. Live in. Room, board and salary. Call after 6 p.m. 685-5187

GENERAL office for a doctor, age 27 - 40, well experienced in bookkeeping, credit permanent A-Top Employment 636-1656.

7—Salesmen-Saleswomen

TOP PRODUCERS IN REAL ESTATE WANTED!

If you are a number one Real Estate salesman and want to earn higher commissions, I would like to talk to you. Up to 90% split. Make 65 your BIG year . . . call Cliff Williams, Sales manager, Faith Realty, and Development Co.

Faith REALTY Co.
217 E. Fillmore 632-8881

WE ARE EXPANDING!
Progressive young Oregon Company seeks general agent in Colorado Springs. Top commissions, override and renewals, early vesting, office allowance. Persistency and recruiting bonuses. Home office recruiting and training assistance. Advertising allowance, excellent sales contests. Stock options and liberal commission advance plan. An excellent life and health insurance portfolio including a quality special policy. Please send resume of qualifications to Robert DuPuis, Regional Supervisor, 1COA Life Insurance Company, 666 Sherman, Denver Colorado. Phone 255-4522

LADIES
HAVE YOU EVER SOLD COSMETICS
Would you like to make $100 plus per week?
Would you like a job where your appointments are made for you?
Do you have a car?
Are you willing to work a little and earn a lot?
THIS NOT COSMETICS!!!
IT IS UNIQUE AND DIFFERENT!!!
If you have had selling experience and can answer "YES" to the above questions, Call 473-2500 between 9 a.m. and 3 p.m.

NOT JUST A JOB
. . . BUT A CAREER!
Old established financial institution has unusual opportunity for family man. 25 to 30, in good health with substantial business experience and genuine interest in people. College preferred. Classroom and field training. Salary, commission. Call Mr. Schlafli, 633-1769.

SALESMEN
Experienced in direct sales field — excellent opportunities — Many fringe benefits — Some travel — Expenses paid.
JEWELL TEA CO.
for information, call D. Harlow after 5:30 p.m. 634-0817.

Ambitious Men Wanted
Men selected must be between 24-45, neat appearance and own a car. He must have a desire to earn in excess of $7,000. a year with self starting ability and ambition to advance. 2704 East Platte or 636-1651 10 to 12 only

WANTED, 2 men 21 or over with cars to distribute catalogs, present free samples and take orders from established Fuller Brush Customers. No peddling. $90 weekly guaranteed to start plus expense allowance. 633-1462 for interview appointment.

R. E. OPPORTUNITY — INVESTIGATE COLORADO CITY DEVELOPMENT CO. 714 N. WEBER. 473-4366.

EXPERIENCED stenographer to work in ski area. Write Crested Butte Limited P. O. Box 507 Crested Butte, Colorado.

HAVE opening for two licensed, experienced salesmen. WILEY REALTY.

TWO men to sell the Kirby Sanitronic 636-1651.

8—Situations Wtd. Male

OUTSTATE experienced business family wants motel to manage. Will lease with option to buy. Write Box C-125, Gazette Telegraph.

JOB wanted, manager of motel, apartment house or caretaker. 633-9038.

18 YEAR old wants work from now until college time in September. Russell, 632-9172.

NOW managing 14 rental units. Can take a few more clean units. Box C-128, Gazette Telegraph.

FRY Cook immediate position also general work 635-8681. Age 30.

9—Situations Wtd. Female

CARE for elderly person, maternity case, available for travel. Nursing experience and doctor's recommendation. 635-5960.

WOMAN desires part time or full time general housekeeping, will do windows also. 635-4370.

YOUNG lady wants housework by week. 633-7962.

SEWING, buttonhole making, ironing done in my home. 633-5393.

10—Educational

CIVIL SERVICE
TRAIN NOW
Men, women, 18-50. Many opportunities. Good pay, vacation, sick leave. No lay-offs. Retirement. FREE brochure. Give name address phone number, time home. Monroe Institute. Box 2176, Colorado Springs.

MAN-EVENINGS
with car, 21 or over, prefer married man. Min. high school, no canvassing, production bonus. Call 636-3796 11 a.m.-1 p.m. or 4-6 p.m.

TRI-CHAM Liquid embroidery lessons and class information. Call 633-2681 or 633-0665.

Classified Ads Pay Dividends

10—Educational

TRUCK DRIVERS
National School can train you to drive "The big diesel rigs" local or long distance. Easy terms. Write Box C-55, Gazette Telegraph.

HEAVY EQUIPMENT
Learn to operate dozers, graders, etc. Earn top pay. Easy terms. Write Box C-54, Gazette Telegraph.

12—Livestock and Equip.

ALL kinds western horse equipment. English saddles, horse and stock trailer. One new 16 foot stock trailer complete $695. One slightly used 1965 two horse trailer $395. Bank financing on purchases over $100. 634-6224. K and R Western Store, wholesale and retail, 2831 East Highway 24.

40 HEAD saddle horses, $35 up. up. guaranteed satisfactory. Four Shetland ponies, one 2-horse trailer. New and used saddles. Tony Cucharras, 5 miles South of Peterson Field, phone El Paso 2811.

COMPARE
See and decide. Boarding facilities for everyone. Marland Road Stables, 49 Marland Road, Broadmoor Area. 635-8834.

15 TONS of good native horse hay. Ray Van Tuyl, Gunnison, Colorado 641-1082.

HORSES boarded, $10-up, inclosed stables. Breaking and training. 596-5402.

FIVE year old mare. Tennessee Walker Quarter horse breeding. Year old Filly. 495-2811.

HAY for sale, either bale or ton 632-7845 or 392-7072

13—Pets and Supplies

THE Home of the Tiny Chihuahua. 311 West Cheyenne Road. Puppies, tiny show - type championaired males at stud Matrons occasionally. Both smooth and long coat varieties. Terms to suit your budget. Weekdays after 4:30, weekends anytime. 633-1430.

LABORADOR Retriever pups, AKC, champion blood. Excellent field dogs. Blacks and Goldens. Ark. Valley Retrievers. 40 Robertson Rd. Pueblo, 544-1597.

AKC registered Labrador Retrievers. 3 months old. Grand sire is National Field Trail Champion in England. All shots. Males, $75. Females $50. 392-7340.

NICE, small five months registered male chihuahua. $50. THerms 473-2872.

MIXED puppies $5 up. Shepard — Collie, Others. Rabbitts. Bantams. 635-2310.

OBEDIENCE Training, private or class work. Woodmen Kennels. 633-4154.

BLACK and tan AKC German Shepherd puppies. Please call after 5 p.m. 392-5832.

CHIHUAHUA Puppies — Scientific breeding the best in long coats and smooth, small. 633-7642

AKC MINIATURE poodle puppies brown, black, toy silver. Reasonable. 632-7442

CHIHUAHUA, stud service, AKC registered, accept pick of litter. 633-5011.

AKC registered chihuahuas, male, female, 9 weeks old. 633-3789 after 4 P.M.

WANTED good home for handsome 6 month old female cat unspayed. If interested 632-4717.

PIKES Peak Poodle Club, information, pups, studs, all varieties 632-7178.

PET BOARDING, Pick-up service Animal Inn Kennel. 324 Burgess Road. 495-2072.

AKC registered silver toy poodle, male, 3 months 633-9011.

AKC registered basset puppies, terms available. 633-0657.

BEAUTIFUL silver miniature poodle puppies, males. 392-7639

FIVE months old Pug pupp. Terms. 495-2418.

GERMAN shepherd, male, nine months. 473-2553.

SEAL Point Siamese Kittens. Trained, reasonable. 685-5724.

GERMAN Shepherd puppies for sale, $30.00. 2208 North Cooper.

15—Trailer Rentals

REAL nice, 2 bedroom trailers. Clean, quiet court. Reasonable. 3816 North Nevada 635-0764

ONE BEDROOM trailer houses for rent near Ft. Carson, no pets. 632-6823.

TWO and one bedroom trailers reasonable. No phone calls please. 1525 South Nevada.

1963 THREE bedroom mobile home for sale or rent, 5 West Taylor.

TWO bedroom trailer located North Nevada $40 per month. 632-5225.

ONE and two bedroom. 633-6296

16—Board and Room

DOWNTOWN — 320 N. CASCADE Clean comfortable rooms. Single or share. Home cooking available. Station Residential Rooms 634-9742

ROOMS, one with private bath, suitable for two working people, reasonable, meals 7 day week. 633-8105.

COUPLE wants middle-age lady housekeeper and cook, live in, no smoking. Must have own transportation. 392-3838.

FOR employed men in private home. Good food, reasonable. 632-5293.

16B—Rooms for Rent

ELWOOD Hotel downtown, reasonable, daily, weekly, monthly rates. 311½ North Tejon.

NICE CLEAN rooms, weekly rates, $8.00 and up. Rex Hotel 120 South Cascade.

FURNISHED room for rent. Employed woman. Children, ok. 473-4872.

DELUXE room. Northeast, private entrance, fireplace, gentlemen. 634-4115.

NEW completely furnished sleeping rooms, private entrance and bath. 632-7559.

NEAR Penrose Hospital, gentlemens' den, large bedroom, private entrance. 634-7948.

ROOM close to Ent and Mmemorial Hospital, private entrance, private home. 473-2680.

DOWNTOWN, clean warm room, nice home, employed gentlemen. $26 monthly. 634-0732.

SLEEPING room, East, Near K-Mart, $9.00 weekly, $35.00 monthly. 633-8310.

ROOM and bath, private entrance, 2 blocks from Ent. 635-4816 after 5 p.m.

$25 SLEEPING Rooms. Peakview Motel, 2631 West Pikes Peak.

SLEEPING room with bath, nicely furnished, Westside. 633-2334.

SLEEPING room, clean, comfortable, on busline, $30.00 month. 634-2017.

ROOM for rent, 816 E. Rio Grande. 635-4036 after 11:20 A.M.

17—Furn. Houses & Apts.

FURNISHED houses, apartment, utilities paid. $45.00 up. 3415 West Colorado.

NEW one bedroom apartment, furnished or unfurnished, inquire apt. 1 or 2, 3114 N. Hancock.

MANITOU — Two bedroom furnished apartment, $70. month, utilities paid. 633-6008.

LARGE cheerful, quiet nicely furnished apartment, utilities adults, no pets, West, $70 632-1189.

NEAR ENT, furnished, 2 bedroom apartment, 2571 East Uintah, available 1 March. 473-0648.

PERMANENT furnished 3 room cabins, utilities paid. 3632½ West Colorado Avenue.

CLEAN furnished apartment, $45 and up month. Utilities paid. 3612 West Colorado.

ONE room furnished apartment, utilities paid. 16 North Corona. 632-0838.

ATTRACTIVE two bedroom furnished apartment, working couple references, 634 4303.

ONE room and kitchen, furnished, share bath, $50. 410 South Cascade, 634-3491.

UNUSUAL lovely, large, two bedroom furnished or unfurnished apartment. 608 North Nevada.

FURNISHED efficiency apartment, new carpet, couples only $85. Fountain, Colorado. 392-8733.

FURNISHED Kitchenettes for rent, 3830 North Nevada.

FURNISHED apartment, inquire 811 E. Boulder.

ONE bedroom furnished house $50. no pets. Manitou. 685-6236.

FURNISHED apartment for rent. 632-7447, 473-3520.

FURNISHED one and two bedroom apartments, near Ent. 634-9184.

ONE Bedroom furnished apartment, 2130 E. Boulder, Apt. 305.

DUPLEX furnished, extra nice, adults, no pets. 633-1068.

COTTAGE, furnished, near Ent, adults, no pets. 634 Yuma.

17—Furn. Houses & Apts.

BAYLOR ARMS APTS.
Furnished efficiency apartment — 420 sq. ft. Combination livingroom and kitchenette. G.E. appliances, bath — carpeted and draped. $97.50. All utilities.
3609 E. LaSalle
(6 Blocks East of N. Circle)

BROADMOOR
For couple or individual with discriminating taste. 4 room, 2 bath, guest home, tastefully decorated, carpeted, beautifully furnished and conveniently located at immediate front of Broadmoor Hotel grounds.
APPLY 6 LAKE AVE.
$200 PER MONTH.

LaSALLE GARDEN APARTMENTS
Sound Proof! Majestic View! New Construction! Luxurious carpet! All utilities paid. Furnished or unfurnished. Adults and teenagers only. North Union and Constitution. 633-1943. Manager Apt. 4

VERY NICE
1 and 2 Bedroom, furnished or unfurnished apartments, for adults OR folks with families are welcomed too. Close to everything. Reasonable. Please call 633-4307 or come by any time. 2928 West Uintah.

16 WEST WILLAMETTE
Desirable small one bedroom furnished, for lady, ground floor, steam heat, washing facilities, beautiful quiet neighborhood. Park Terrace Apartments

FURN. APT. N. 815
Clean one bedroom, side by side duplex apartment, water and garbage service furnished. Couples only. JERRY BUCHHOLZ 633-5067 or BROKER'S REALTY, 635-3588.

NORTH TEJON
Furnished apartment, near hospital, three large rooms, private entrance and bath, washer and dryer, couple or two girls, no pets. $115.00 monthly, bills paid, on bus line. 635-1664.

NEAR Ent, lovely one bedroom furnished apartment, soundproofed, drapes, garbage disposal, hot water, adult. Available after 21st. 633-2288 after 4 p.m.

COUPLES only. Near Ft. Carson, nearly new, nicely furnished efficiency. Hot water heat, carpet, electric range, lots of closets. Utilities furnished. $75 month. Fountain, Colorado. 392-5733.

NEAR COLLEGE furnished apt. 3 room efficiency, carpeted, hot water heat, utilities furnished. No children or pets. CENTRAL ENTERPRISES 636-2381 Eves. 632-6391

Four room furnished apartment. Close to bus and shopping. 1515 North Tejon.

DESIRABLE two room furnished apartment. North want respectable employed lady gentlemen or middle aged couple. share bath with three. 633-2556.

2 bdrm. apt at $107. per mo. Also 1 bdrm. apt for $90. per mo. Both furnished and include utilities. Call DON HOUSEMAN 635-3588 at BROKERS or 634-6289

1215 N. Nevada
Furnished 3 room apartment also efficiency, private baths, utilities, on bus. Employed lady or couple.

LARGE comfortable home at 1342 North Wahsatch, furnished or unfurnished, three or four bedrooms. Steam heat. Garage. Near schools. $120.00 month. Inquire within.

CLOSE to Ft. Carson. Furnished one and two bedroom apartments. Utilities paid. Enclosed heated swimming pool. 221 East Brookside. 633-1962.

LOVELY two bedroom furnished home in Cascade on Highway 24, garage, fireplace, carpeted living room. 633-6557.

UTE PASS
Furnished apartment in Cascade, $80 a month, bills paid, except lights 684-9096.

TWO—1 bedroom houses with bath $60. One—2 bedroom $65. One—3 bedroom $65. Furnished. 685-9112 or 633-4888.

NICE clean 2 room furnished apartment. Telephone in hall. Utilities furnished $65. Call Bob Hunt 634-5400

CLEAN, comfortable 3 room furnished apartment, private bath and entrance. 634-6189, 1528 North Nevada.

SMALL bachelor apartment overlooking Garden of Gods, very compact and furnished. Gentlemen preferred. 634-0383.

NEAR Ent — ADC one bedroom furnished $60-$95 including utilities. 634-2290. Skyline Apartments.

NEW permanent, furnished or unfurnished and 2 bedroom apartments. 1804 S. Elmo Court. ¼ block west of Southgate Bank.

IVYWILD, attractive three room furnished apartment. Washer, Dryer. First floor, utilities paid. Infant welcome. 632-4378.

MANITOU, Efficiency and two bedroom apartments, furnished, utilities paid. Washing facilities $50 - $80. 708 Manitou Avenue.

ADULTS — Need comfortable furnished house, week? Month? or more? 123 Crystal Park Road. East Manitou

FURNISHED close in North attractive clean apartment for one girl to share with same, reasonable. 475-2423 5-7 P.M.

GABLES MOTEL
1 or 2 bedroom Kitchenette. 2818 North Nevada

FURNISHED two bedroom home, large yard, fruit trees, stream. Cheyenne school area. $115. 634-8703. 632-2177.

BEL MAR
furnished efficiency apartment, 623 North Weber, manager B2.

PERKINS furnished rooms and three room apartments. Utilities paid $50-$63 a month. Children welcome 632-1692.

FOUNTAIN, furnished efficiency apartment, $75, all utilities furnished 382-5681. VALLEY REALTY CO.

TWO bedroom trailer for rent. Furnished, very clean, 55x10 wide, 685-9459.

SMALL 2 bedroom furnished cottage. Near Ent, no pets. $70.00 plus utilities. 634-1114 or 635-1085.

FURNISHED two bedroom apartment near Ent, after 5:30. 634-6863.

MODERN furnished private apartment. Small family. Inquire 812 South Weber.

CLEAN 4 room furnished apartment, utilities paid $65. month. Adults. Inquire 1026 North Arcadia.

CLEAN 3 room furnished apartment, private bath and entrance $65. 633-5979.

THREE room apartment, furnished, bright and pleasant. Del Norte near Nevada. 634-5126.

ONE bedroom furnished apartment. Single or retired preferred. 214 E. Del Norte.

JOYCE Hotel, downtown, reasonable rates daily, weekly, monthly 633-8711.

SOUTH - Three room furnished apartment, inquire 430 East Brookside 634-5074.

ONE AND two bedroom furnished apartments. 2900 N. Concord. 473-1428 after 2:30.

1 AND 2 bedroom furnished houses to rent. Reasonable. Children welcome 685-9418.

NICE warm apartment, furnished or unfurnished. 608 North Nevada

LARGE, clean, furnished 1 bedroom apartment, adults. 1730 Armstrong. 635-1934.

NICE warm apartment, furnished or unfurnished. 608 North Nevada

SMALL cottage for rent, furnished, no pets, references required. Inquire 1017 Iowa.

FURNISHED apartment $65. month. No utilities. Inquire after 6 PM 810 South Sawatch.

TWO bedroom furnished apartment, utilities paid no pets deposit required, Manitou. 685-5113.

FURNISHED kitchen apartment $35 up. Peakview Motel, 2631 West Pikes Peak.

SMALL cottage furnished. 2013 North Wahsatch, $50. Phone 633-2362.

NICELY furnished 1 bedroom basement apartment west, adults, no pets. 634-3852.

FURNISHED one bedroom apartment. Near ENT $87.50 plus utilities Adults. 633-6024.

MODERN furnished one bedroom apartment, wall to wall carpet, beautiful view. Manitou 685-9244.

2 Room apartments, furnished. 227 Cheyenne Avenue.

MANITOU 2 or 3 room cottage, furnished $85-$95.

WANT ADS PAY DIVIDENDS

17—Furn. Houses & Apts.

1, 2, & 3 Rooms
Complete with Kitchen
Shower & Tub
Carpets
Air Condition
5056 N. Nevada
633-7793

CIRCLE MANOR APTS.
The best for less.
Come see for yourself
Efficy. 1 and 2 Bedrm
Furn and unfurn. $97.50 up.
2910 E. Bijou
632-3630 632-6353

One and two bedroom apts. Furn. and Unfurn.
624 No. Cascade
Cascade Park Apartments
Resident Manager
632-2474
9 to 5
Bennett Shellenberger
634-8807

FURNISHED apartment, one and two bedrooms under $100.00, no pets. Call Rental Department.

Weidman REALTOR INSUROR
123 E. Bijou 633-7744

MEDALION APTS.
1 AND 2 BEDROOM UNITS
Furnished and unfurnished from $120. All utilities paid. 24 hr. switchboard service.
Union at Tejou 636-5141

NORTH END
Nicely furnished two bedroom house, wall to wall carpeting, washer and dryer, child accepted. $125. utilities paid. Available after 21st. 633-2288 after 4 p.m.

NEAR ENT
one room furnished efficiency apartment, ideal for one person for light housekeeping. Meredith Williams and Co. 634-5833.

NEAR ENT
Two and three room furnished basement bachelor apartments. 632-8067.

NEWLY decorated 2 room furnished apartment $60 month, bills paid. One room efficiency apartment $40 month, bills paid. 1131 West Colorado Avenue. 635-3473.

FURNISHED cottage, $45 utilities furnished. One room, kitchenette and bath. Couple or single. 635-8094. 2624 Beacon Street.

NICELY furnished apartment, living room, kitchen, two bedrooms, bath and utility room. East, $125 including utilities. 633-1464.

FURNISHED or unfurnished large 3 bedroom, ground level apartment. Off 1500 block Cheyenne Road 633-6435.

(CLOSE TO TOWN), five room furnished apartment. Adults, permanent, no pets. Inquire 10 Boulder Crescent, apartment 4.

WILL share home with working lady. For information call 634-9806 between 10 A.M. - 2 P.M. or 4 PM - 8 P.M.

ATTRACTIVE furnished apartment wall to wall carpeting, G. E. kitchen, tiled bath and shower, automatic washer $100. 634-2507.

VERY desirable, modern furnished apartment, near college. Private entrance, adults. 632-6305.

FURNISHED large 2 room apartment utilities paid $50. month. 634-0146.

LARGE partly furnished two bedroom apartment, in Cascade, Colo. 684-9229

TWO working girls wish working girl to share 3 bedroom furnished house. After 5. 635-7763.

COTTAGE clean, fenced yard, furnished. Inquire 329 South 18th. 634-4213.

ONE bedroom furnished apartment, private bath. 130 North Seventh. 392-5717.

TWO room furnished apartment, 2 adults, one room efficiency apartment 1131 West Colorado. 392-3603

CLEAN furnished one bedroom house and garage. Close in, adults. 703 North Hancock after 3 P.M.

NEWLY decorated furnished cottage, near bus, reasonable. 634-4643 after 4:30 P.M.

THREE room basement apartment, furnished, utilities paid $60, no smokers or drinkers. 634-0974.

ONE bedroom furnished apartment, couple only, see anytime. 1703 Arbor Way.

TWO bedroom semi-furnished apartment. Manitou, utilities paid, $75.00. 685-5093.

THREE room furnished apartment, heat, water paid. $55. 625 East Boulder.

FOUR rooms, furnished apartment, $60 including utilities. Inquire 426 south Tejon. 634-3205.

$55. 2 ROOM furnished apartment, private bath, utilities paid, adults. 1219 North Wahsatch.

ONE room furnished apartment upstairs, woman only. Call after 4 PM. 633-2792.

SOUTH Gate and Carson employees, clean, furnished two bedroom apartment. 633-2786.

FURNISHED 1 bedroom house, 3 rooms and bath, adults. $75. 633-3653.

FURNISHED apartment. Utilities paid $75.00 a month. 722 East Cache La Poudre. 635-7972.

FOUR rooms private bath, furnished apartment, adults only. 611 North Cascade.

NEWLY remodeled one bedroom furnished apartments. New furniture. Hotel Joyce. 633-8711.

TWO Room furnished apartment, close in adults, $40 monthly. 633-4461.

TWO bedroom furnished duplex, livingroom, kitchen.. 2703 North Tejon.

TWO cottages, furnished. Utilities paid. $55.00. 685-5757.

FURNISHED five room house. 513 South Tejon. $65 plus utilities.

TWO and four room cottages, furnished, Garden of Gods, 685-5755.

FURNISHED apartments near Ent, $40 and $60 month. 633-3604.

18—Unfurn. Houses, Apts.

744 EAST Costilla, unfurnished, one bedroom, living room, kitchenette, bath, small family, only $75.

746 EAST Costilla, unfurnished, efficiency cottage, shower bath, one or two adults, $50. 634-0287.

CHEYENNE CANYON
1501 Cheyenne Blvd.
New exquisite two and three bedroom duplex. Unfurnished. 634-5395 after 6 P.M.

NEWER two or three bedroom house, unfurnished, built in range and oven Northeast area. Outstanding view, Garage, nice yard, adults utilities paid. 633-4378 after 4 P.M.

SPACIOUS 2 bedroom unfurnished duplex. Conveniently located northeast. Adults. All utilities furnished except electricity. Call after 5:00 p.m., 633-4339.

2 bdrm. home with range, refrig. and drapes at $110. per mo., 3 blocks from ENT. CALL DON HOUSEMAN 635-3588 at BROKERS or 634-6289.

4 BEDROOMS, 2 fireplaces, garage, fenced yard, till August $185.00. Call Rex Dodson Realtor 633-0738 eves. Builders Realty 633-8763.

SECURITY, unfurnished 3 bedroom attached garage, stove, refrigerator, $105.00. 635-0897.

THREE bedroom unfurnished, west of Carson, drapes, dishwasher, range, refrigerator, $120. 633-0769

UNFURNISHED apartment for rent prefer elderly people. $50 utilities included. 634-7490.

WEST, 1 bedroom unfurnished side by side duplex, pine panelled $65. 635-2451.

2 BEDROOM unfurnished. Stove, refrigerator, fenced yard. Near bus, college and ENT. 634-3074.

UNFURNISHED 5 room apartment. N. Tejon, for permanent adults. 632-4764.

REDECORATED 3 bedroom home for rent. Unfurnished. 1221 Rockwood. Allied Builders 636-1582.

DUPLEX, unfurnished, near Ent, two bedrooms, stove, washer 633-2857 or see owner 130 North Meade.

$75 TW bedroom unfurnished house. West side. Children welcome. 636-3994.

ONE Bedroom unfurnished apartment. 2130 E. Boulder, Apt. 305.

FIVE room unfurnished house. 473-0434.

FOUR bedroom bungalow, unfurnished, close in. 633-3305 or 634-5186.

18—Unfurn. Houses, Apts.

UNFURNISHED

4 Bedroom delux home NE. Built-in disposal, dishwasher, oven & range, finished family room, covered patio, sprinkling system r

29—Misc. Wanted

NEEDED GOOD
used bedroom suites, living room set, and range appliances.
Call 630-1206

WE BUY GUNS. We trade guns regardless of condition. Pistols, rifles, shotguns. Call Frank, 634-1206

30—Real Estate Loans

First & Second
REAL ESTATE LOANS
For Any Purpose
At Low Bank Rates

INDUSTRIAL BANK of Colorado Springs
18 E. KIOWA ACROSS FROM NEUSTETERS

MORTGAGE MONEY AVAILABLE
Conventional — Construction — Commercial. Call Mr. Swayne
SOUTHGATE STATE BANK
473-1234

Need a 1st or 2nd loan on your property. Call MR. RAWLINGS. Eves 685-9111.
Olsen Realty 632-8821

WE Buy 1st and 2nd mortgages. REMCO INCORPORATED 634-1583

31—Real Estate Wanted

BUYERS WE HAVE
LISTINGS WE NEED
OFFICES COAST-TO-COAST NATIONAL ADVERTISING BRINGS BUYERS FROM EVERYWHERE!
CALL TODAY
STROUT REALTY, INC.
MARILYN MANN 635-7578
JIM FARR 687-9580
CHUCK COPUS 635-3678
COLORADO SPRINGS, COLO.
441 N. UNION 635-4851

NEED TO SELL YOUR HOME?
FOR FAST DEPENDABLE REALTOR SERVICE CALL US TODAY. SINCE 1925 YOUR HOME SELLING SPECIALISTS
BAKER REALTY
REALTOR —INSUROR
629-3581 511 No. Tejon

HAVE CASH
Have cash to purchase houses, lots, acreage.
Roy M. Bone 634-5796
After 6:00 P.M. 473-0589

Guaranteed Sale
If you must sell quickly, immediate cash for your equity. Colorado Springs Stratton Meadows Securities Call RANDY CASE eves 636-2144. J. L. CASE & COMPANY 633-3836. 620 No. Tejon.

'61 FORD, trade on small house, bath tub, basin, double sink, wash machine. Servel refrigerator, deep freeze. Charley - evenings 632-7154, 535 E. Bijou.

WANT to assume loan on 4 or more bedroom home. Prefer large lot or outskirts. No agents. Write box 6202 city.

FLORISTS office for lease. Call Manager, Cascade Avenue Medical Building. 635-5014

32—Off. & Stores for Rent

New medical building, all ground floor offices, near Penrose, air conditioned, off street parking. For this ideal office space call or see:
BAKER REALTY
REALTOR INSUROR
635-3491 501 North Tejon

OFFICE FOR RENT OR LEASE
Two rooms plus store room. Good high traffic area on East Fillmore. Off street parking. Call John Clay Sunday or evenings — 633-7864 or Littlejohn Realty Co. 800 East Fillmore. 635-2515.

We currently have available for immediate occupancy, several highly desirable downtown store buildings 1000 square feet and up. Lease terms flexible. For further information, call Walt Knorr or Bob Padgett.
PADGETT REALTY
634-5518 19 E. Pikes Peak

FOR LEASE
approximately 600 square feet - ground floor
CHOICE
office space. Includes: air conditioning all utilities. Janitorial service off-stree parking. Rocky Mountain Industrial Bank Building. 632-8801.

FOR LEASE
OFFICE. All panelled. Air Conditioned. Size 20' x 80'. Parking. Lease is reasonable.
517 S. Tejon
H. C. Gerber, 473-1234, Eve 473-4000

600 square feet in new brick building with off-street parking. $125.00 per month. Lease.
HILL REALTY
Realtor
633-4618 15 E. Pikes Peak

NEW building, for rent or lease ideal outlet restaurant-drive-in-pizza, hut. 1424 Dourry Drive 392-9964 or inquire Johnnie's Garden Fountain Valley Shopping Center (Security).

OFFICE space, modern building, individually controlled heat and air conditioning. 675 sq. ft. at $135.00 month or 455 sq. ft. at $110.00. 1605 South Tejon. call owner 634-4124.

8500 FOOT WAREHOUSE
for lease, close in, with paved yard, modern. Call 633-2066

BUILDING at 2104 East Platte, 2,000 square feet, garages, fenced storage area, parking facilities. Inquire Bates Court Office, 2102 East Platte, 633-7451.

LARGE warehouse, ideal for freight dock, rail siding and scales. Contact Sam Zeppelin, Denver, FL 5-1245. To see locally 633-3392.

BLDG. on corner of Colorado & Walnut, will lease office or office and warehouse with full basement and loading dock. For information call 632-4629.

ONE office left — Approx. 16 x 25 Ft. — fully air conditioned — Utilities furnished. 716 N. Weber CALL MR. OLSEN Olsen Realty 632-8821

2 ROOM Office. Rent or lease on East Fillmore. Call John Clay Sunday or evenings 633-7847 or Littlejohn Realty 635-2515.

1000 - 4000 SQ. FT. office or light manufacturing space, very desirable Northend location. Reasonable rent. 473-2146.

BUILDING, Best location, South Nevada, 2400 sq. ft., suitable for garage or other business. Owner 633-4442.

44 x 66 STORE at 3409 North Prospect. $280.00 month. 633-7703 or 632-9222.

SMALL commercial garage, rear of 511 South Tejon St. Call Fred Howse, 633-9172.

400 SQUARE feet space, suitable for office use. 220 North Union. 635-7212.

BUSINESS building 20 x 40 $100/mo. 1611 E. Cheyenne Rd. 634-1161 or 632-4626

34—Buildings - Buy - Sell

FOR SALE
Office & warehouse with siding, deck, paved parking, all ready to go. Price $7,500. CALL ANTON NELSON, COLORADO SPRINGS REALTY CO., 473-3325 or eves. 634-8130.

10 x 12 SHED less building. Two inch insulation and shed roof. Ideal for camping, hunting storage. Will take $175 or best offer. 390-6906.

4-1 x 8 BUILDINGS, used lumber. 390-6906.

This shed to be moved. Call 633-7731.

FOR Sale - Canon City, Commercial Building. Concrete block 6 years old, 12,000 square feet floor space. 16,000 square feet black-topped parking area. On Highway 50. Air-conditioning and overhead heating units. Formerly Ideal Lanes. Priced below market value. No brokers please. Would consider leasing to responsible parties. Write M.C. Yarbrough, 832 No. 19th St., Canon City, Colorado.

WILL PAY CASH
or houses to be moved. Free estimates on moving or wrecking ouses. See T. E. Smith, 634-1581 r 633-3506 evenings.

35—Real Estate for Trade

RANCH STYLE HOME FOR TRADE
Spacious new beautiful home with 3 large bedrooms 1¾ baths, large living room and country size kitchen with built-in range & oven, disposal, 2 car garage. Quality built. Priced under $16,000. See it today call Ted Blume eves. 632-4529 or The Willis Agency 633-1741

THE WILLIS AGENCY, INC.
722 SOUTH TEJON
633-1741

Trade For Woodland Park
3 bedroom home with full basement and double garage. Good Northeast area. Under $20,000 includes all appliances. What have you?
GEORGE KREBS 473-2525
402 N. Cascade 473-4460

Pike Realty Company REALTOR

GO SUBURBAN
Nice 3 bedroom log siding on paved road for year around living. Additional room for home office or apartment. Will trade for city property. Please phone BOB THORNTON 632-8338 evenings; or SMARTT REALTY CO. 633-5541 days.

TRADE
For a larger home on the west side. Has business zoned home and 60 x 150 lot near west side new post office. Priced at $12,500.00
Call C. S. Eubank 632-8422

MAY REALTY CO.
725 N. Tejon 633-7731

NEARLY new three bedroom brick home. Possession May first. Sell less than VA appraisal or take late model car, mortgage paper or smaller home as part payment. Drive by 11 El Sereno Drive. (Please don't bother tenants). If interested, call Fred Howse, 632-9172.

2 lots above upper Skyway. Value $7,950. Trade for equity in income property.
We have Denver Trades too.
4 Plex North $3,000 down with income of $360. Sell, or trade equity of $16,000 for larger income. Value $30,000. Alex Dodson Realtor 633-0738 eves. Builders Realty 633-8763.

NEWLY new three bedroom home. Possess May first. Sell less than VA appraisal or take late model car, mortgage paper or smaller home as part payment. Drive by 11 El Sereno Drive (please don't bother tenants) If interested call Fred Howse. 632-9172.

LOTS Garden Ranch Cheyenne Call 632-6637 anytime CENTURY REALTY

36—Lots and Tracts

VACANT LOTS
90 x 190, north, duplex zoned.

66 x 114, North East, single family zoned.

100 x 207 West side.

90 x 150, north, commercial, corner in shopping center.

MAY REALTY CO.
Call Al Koepsel 632-2818
725 N. Tejon 633-7731

A BARGAIN
50,000 sq ft industrial land, good location, streets & sides, alley in rear. $ .20 per sq ft.

100 ft x 150 ft corner lot commercial zoned, good spot for multiple dwelling, $10,000.00.

60 ft x 150 ft corner lot, commercial or multiple dwelling zoning, $5,500.00
REALTY SERVICE 632-1579

BROADMOOR LOTS
Located in choice area in Broadmoor, fully improved with underground utilities. Approx. ¼ acre in size with 150' frontage on paved streets. CALL A. W. HORN, COLORADO SPRINGS REALTY CO., 473-3325 or eves. 634-2316.

CHOICE LOT
80x100 on Logan Circle. Close to Jr. High School and Horace Mann Jr. High. $5500 price, includes all utilities and tap fees into lot. Call Bob Cook, Home 392-7407 or Walker & Co. 632-6681.

ACREAGE - Desirable 40 acre tracts. Water, gas, electricity available. 10 minutes south of City. Only $25 per acre Terms Call BOB Grove 633-5630 or BUILDERS REALTY. 633-8763.

LAND - Over 300 acres with water ripe for development. Utilities nearby in priced right. Only $400 per acre. Terms Call BOBS McMULLIN Realtor 392-5356 Builders Realty Inc. 633-8763.

90x165 FOOT trailer lot, fenced, storage building (x), patios, walks patio cover, utility lines, water, septic tank in. Trailer 35x10 also for sale. Rock Creek Mesa. 632-0716.

ACREAGE 5, 10 and 40 acre tracts water and utilities available $350. to $1200 per acre. Good terms. Call BOBS McMULLIN Realtor 392-5356 Builders Realty Inc. 633-8763.

Lot 27th & Uintah Duplex $2,500
Lot 19th & Keohane $2,600
83 Acre West Cimarron $3,950
Call Ken Dodson Realtor 633-0738 eves. Builders Realty 633-8763.

FREEWAY Location, close to town, zoned business. CALL ANTON NELSON, COLORADO SPRINGS REALTY CO., 473-3325 or eves. 634-8130.

VALLEY Hi-exclusive property, priced right-terms. JACK JAWORSKI Realtor, 634-8250. OPAL WEBB REALTY, 632-7375.

10 A. 1-3 DOWN. Owner carry. Call Kingery, Keystone Realty. 633-2730 or 488-4138.

BUILDERS Look! County C-2, 3 blocks East Ent. 205 x 128. 633-4930.

HILLSIDE lot, duplex zoned, beautiful mountain view, west, reasonable. 686-5482.

5500 FOOT WAREHOUSE for lease, close in with paved yard, modern. Call 633-2066.

TWO bedroom brick home for rent in Cotton City $85 month. Call Paul Nachtrab 634-8816.

USED car lot for lease. 633-7235.

GOOD home building lots. Inquire 3080 East Uintah.

FIRST cemetary location. Close in. 473-4112 Jot Realty.

5 acres residential, wooded, east of Monument. 633-8236.

FIVE acres, 14 miles east. $1850. 392-3838.

37—Ranches

1120 Acres, well improved with good Soil Bank Lease paying $3200.00 per year. Owner retiring and will give good terms or take Stratton Savings & trade.

Clyde Morgan,
Ranch Salesman
MAY REALTY REALTOR
725 N. Tejon 633-7731

38—Suburb. - Other Cities

Florence, Colorado
Raise your children in a small town yet be only 20 minutes from your work. Beautiful 4 bedroom home with built in electric appliances including a freezer. 2¼ baths, carpets, drapes and a large lot, fireplace, and 2 car garage. Ideal for Ft. Carson or Norad personnel. Call ED VARELA eves. 632-0921 or

BLACK FOREST OWNER ANXIOUS
Beautiful acreage with the most liveable, loveable 3 bedroom Country home in the area. Solid log siding, huge rec-room, 1½ baths, 2 car garage. Priced $20,000 for quick sale. BETTY POLHEMUS 495-2346 or Estate Realty.

13 miles east of Colorado Springs, 10 acres, nice two year old, three bedroom home. Good well, shed for horses. This is priced to sell, owner leaving state. Call Beverley Fromm, 635-2001 or HALEY REALTY AND INSURANCE AGENCY INC. 109 E. Fortanero 634-3785

BLACK Forest home, 1¼ acres, 2 bedrooms and full basement. Close to Community Center. $10,000. 495-4117.

TEN acres, two bedroom house partly furnished, barn., corrals, bunk house with lights, natural gas, road water $900 down, $125 per month. 495-2346.

IDEAL country living. Near Academy. Small home, apartment for children or in-laws. Over 1,000 square feet outbuildings. Acreage. 495-2577.

39—Mountain Property

CUSTOM contemporary, choice year round Cascade location. 1625 square feet, one - level, cedar panel livingroom, large pictures windows and fireplace. Beam ceilings 2 or 3 bedrooms, family room with fireplace, 2 patios and rock work, 1 2/3 baths FAH Natura gas, drapes, and carpets. Fenced yard, large lot. $20,000 below appraisal. $28,500 Owner 634-2243, 684-9742.

IN THE TALL PINES. IMMACULATE 2 bedroom home with 2 bedroom cottage. Rock Creek Park. VA Value $18,000. $120 monthly pays all. Ideal for Norad or Ft. Carson. See to-day. Rex Dodson Realtor 633-0738 eves. Builders Realty 633-8763.

BEAUTIFUL 238 acres North of Wescott Park. Plenty of water. R.E.A. Natural gas close by. Could be subdivided. Reasonable. 633-7657

OVER acre, near Deckers, stream full length. R.E.A., lodge available. Will trade. Call after 5:30 p.m. 632-3097.

R-5 zoned. Approx. 5½ Acres on Templeton Gap Road in City Limits. Call 632-6637 anytime. Century Realty.

41—Business Opp.

MOTELS
Two Outstanding Buys
No. 1 GET THIS — a triple A court for $69,500 total purchase price, top highway location, neat & clean as a pin, excellent terms, ideal couple operation.
No. 2 16 units, over 400 ft. frontage on main highway, beautiful lodge — type living quarters, over $22,000 yearly income. Will consider trade for a nice home.
No. 3 Trailer Park, over $1,000 monthly income, priced right, good terms to qualified buyer. CALL SCOTTY KOVALIK, COLORADO SPRINGS REALTY CO., 473-3325 or eves. 473-0581.

3.2 TAVERN
Excellent North location — 80 person capacity. Good equipment — $30,000 gross per year. For more information call R. M. Raedel 633-5561, (eves) 635-3683.

NEVADA AT FILLMORE
WEBER REALTORS
633-5561

COCKTAIL LOUNGE SACRIFICE
Located in excellent trade area, owner must sell, this is a good one. Priced at only $27,500.

3.2 TAVERN
A real money maker, annual gross sales: $125,000. CALL A. A. HANSON, COLORADO SPRINGS REALTY CO., 473-3325 or eves. 473-1121.

BEAUTY Shop, modern equipment showing good return, good location. Books available to right party. Immediate possession, small investment for a great business, new business forces us to sell. Inventory included. 3017 North Santa Fe, Fountain, Colorado, 382-5895.

LET me show you how you can be in business for yourself with income potential of $1,000 per month the 1st year of initial investment under $100. Early retirement possible. Training and guidance given. Husband and wife can work together. Write P. O. Box 4096 for appointment.

OUTSTANDING
Motel buy — 11 Units plus 2 or 3 bedroom home for owner — 2 car garage. This can be bought at a bargain or take in trade. Call MR. RAWLINGS, Eves 685-9111
Olsen Realty 632-8821

Go into business for the price of a car. Excellent location. Small Beauty Shop. Carries franchise of exclusive cosmetic line. Call Beverley Fromm 632-2001 or HALEY REALTY AND INSURANCE AGENCY INC. 109 E. Fontanero 634-3785

WANTED, Person or persons interested in financing a rental complex. Land is free of any encumbrances. Has a good corporation formed with no indebtness. Located in prime rental areas. For information, call 382-5616.

CAFE for sale or trade for Arizona property or business. Seats about 60, equipment in good condition. Easy operation, short hours, good location, doing good business. Closed Sundays and holidays. By owners, 633-8142 or 635-8310.

EARN 6% SAFELY
SECURED
Several $4,000, two $5,000 first mortgages for sale. We do the collecting. P.O. Box 1453, Colorado Springs.

FOR LEASE
Clean, modern, attractive TEXACO service station. Well located. Booming business. Call Mr. Benedick for appointment. 633-8744.

ESTABLISHED pickup camper business $11,000 will handle. Anytime 635-9643. Evenings 392-3460.

KIDDIE-LAND equipment for sale. 9 rides. Manitou Kiddie Land. 148 Manitou Avenue. 685-5481

42—Business Property

MOTELS SALE OR TRADE
17 Units, nice Living qtrs.
15 Units, large house
15 Units, A A A
24 Units, new, good loc.
10 Units, Mt. Lodge
24 Units, Missouri Motel. Will trade for Colo. prop.
4 units with lovely home
Call Fred Jordan
Office 635-1200 Home 685-9703
Southwest Land & Investment Co.

COMMERCIAL Corner, East Highway 24. Just off North Circle. 3 rentals. Excellent potential. Owner 632-5798.

BY owner business buildings 28 x 60 and 18 x 24 with double garage. 1015 S. Tejon. 633-2115 or 634-8468.

LAND FOR SALE OR TRADE
2 acres level — Motor City — freeway side — suitable for many uses.

Motel site near downtown and freeway. Over 2 acres.

Eleven acres — C-6 — on highway. Sell all or part.

Over 100 acres industrial zoned on East Highway 24 — sell part.

Please call BOB THORNTON 632-8338 evenings; or Commercial Dept. at SMARTT REALTY CO. 633-5541 days.

LOT 100 x 90 downtown with Church & 3 bedroom home. Could be used for Church or Offices. Many other uses. $55,600.00 but open to offers. Call Rex Dodson, Realtor 633-0738 eves. Builders Realty 633-8763.

130x200 FEET in 3000 block West Colorado Avenue. C-5 Zone. Sell or lease. 60x200 feet or 90x200 ft. or all Give long term lease or long term is sold or take some trade. Fred Howse 632-9172.

43—Income Property

MOTEL SOUTH NEVADA
Nine rental units. Income of seven thousand two hundred per year. Close in to shopping area All units furnished. Price reasonable. To see call Russ Fleming 634-5046. The New London Co. 633-2691.

REALTOR BOARD MEMBER

LIVE in beautiful large 4 bedroom home for $30.00 per month. Three separate rental units. Beautiful new duplex and large garage apartment. Never vacant. NE. near Divine Redeemer, by owner. 633-3251.

THRIFTY BUY - Duplex west - Income makes payments. Live free in 3 Bdrm. apartment. Only $150. down VA. Call Ross McMULLIN Realtor 392-5356, Builders Realty 633-8763.

BUY INCOME of $330. per month. Property has Duplex plus 2 Bdrm house West. Good investment at $19,250. Call ROSS McMULLIN Realtor 392-5356 Builders Realty Inc. 633-8763.

MANITOU business bldg. & nice upstairs apartment. $7400 full price. Call Bill Hallauer, 632-7651. A. BEARDSLEY & CO.

44—City Property

TIME TO BUY FAST POSSESSION!
SEE THIS SPOTLESS AND ATTRACTIVE 2 bedroom home with finished basement in choice residential area northeast! Unrestricted mountain view, nicely carpeted & drawed living - dining area & wonderful closet space. TWO woodburning fireplaces, patio & garage — ALL FOR JUST $17,250!! Easy terms VA or FHA. Call Mildred Wraith, 633-7744 or 632-9897.

Close In Suburban!!
Northeast. Can keep horses. 1 acre. Fabulous View of all Colorado Springs. Deluxe. Spacious 2750 sq. ft. all on one level. 3 bedrooms, 2½ baths & large family room or could be 4 large bedrooms. Immediate Possession. Easy Terms. Also V.A. appraised. Call Roy Hackathorn, 633-2075.

Broadmoor Area
Charming 3 bedroom, 2 bath home; spacious living room with white brick fireplace. Separate dining room; many built-ins in large kitchen. Basement is furnished in-law apartment. Oversize garage, large covered patio, beautiful fenced yard with mature trees & shrubs. VA appraised at $25,000. Call Virginia Robbins, 635-8809.

Weidman REALTOR INSUROR
123 E. Bijou 633-7744

ARTISTIC TASTE
If you like Individuality and a home with a dramatic flair you must not miss this hilltop retreat! It's the dream home conceived by an artist built by an engineer. You'll never be bored here. Open beamed ceiling of over entire 24 x 32 living area — Vermont tile raised hearth in semicircular living room — unusual patio with small pool — delightful little greenhouse and so many captivating unusual ideas that words fail to describe. Located in Red Rocks near the Garden of the Gods. Owner must move South and has priced this fascinating home well below cost at $28,500. Call Bill Hallauer 632-7651 or 632-9025.

A. BEARDSLEY & CO.

Dare to be Different
Distinctive contemporary tri-level with beamed ceilings for the rooms at heart is now complete. 3 exceptionally large bedrooms, master bedroom 12 x 17 with built-in dressing table separate from shower area. 12' all used brick fireplace enhances this entry way and center hall plan gives you privacy when needed. 3 large ceramic baths, a relaxing family room and garage complete this wonderful buy. $22,500 VA no down or minimum down FHA. Call Mr. Sala, 633-3109, he will be happy to help you.

Vrooman Realty Co.
3515 No. Chestnut 473-2210

OPEN TIL DARK
Beautiful, spacious three and four bedroom home, two baths, built-in ranges, ovens, disposal, two car garages, close to school and shopping — AVAILABLE for immediate occupancy. FHA loan, $450 down. Veterans No DOWN PAYMENT. Closing costs only $91. Drive East on Pikes Peak to Circle Drive, four blocks South to Larchmont Homes — or 634-3214. 634-1311.

(BLACK FOREST) (ACADEMY SCHOOL)
New three bedroom, 1½ baths, fireplace, attached garage on 2½ acres, central water, natural gas, horses permitted, recreation area Call Bob Bogue, 495-4175, Ford Realty Co.

THE BEST
I have the best drive-in restaurant for sale in the city of Colorado Springs, considering all factors. If you are financially qualified you can't beat this deal. Homer Wilson Realtor, 686-5000 eves 633-0939.

New homes from $25,00 to $40,000 in the areas finest subdivision. Split foyers, ranches, split levels. Call Paul Crusier, of CDX CONSTRUCTION 635-0097 or evenings 634-6418.

HOUSE and Lot for sale, house 20 x 60, lot 60 x 142. Modern fenced, twenty shade trees. North side work. $4,500 cash. 1321 Marian Street. 635-9705.

WIDEFIELD BRICK
By Owner, 3 bedroom, full basement, 2 baths, range, refrigerator, drapes, covered patio, many extras, 389-5736.

TODAYS BEST BUY, 3 bedroom home East. Call ALLRED REALTY, 634-1582, after 6:00 call 634-5096.

BY OWNER, NE, three bedroom, 2½ baths, small equity and assume loan or VA, nothing down. 634-3430.

BY OWNER - Three bedroom home, carpeted, fenced Sprinkler System. Meadows. 3416 Byers. 635-3659.

BY OWNER — A better home with extras. 3 bedrooms. 633-4550.

BY OWNER, two bedroom home. 634-0451 after 5 p.m.

THREE bedroom with carport. Assume 4¼% loan, small equity. 2505 Dover Lane.

44—City Property

$100 MOVE IN
Only $100 move in and $75 a month and you can own this practically new 3 bedroom home. This property is now vacant and you can have immediate possession. Located near schools and shopping. Price only $10,000. Call CAP PROAL eves. 392-7389, or RON SKUPA eves. 392-5939. Days call 392-3464.

4 Bedrooms $12,500
Only $350 down and $80 a month will buy this like new 4 bedroom home. Located near schools and bus line. Price only $12,500. Call ART CASE eves 632-6778 or LORA CARPENTER eves. 633-9727. Days call 633-3836.

5 ACRES
3 bedroom trailer home with a 20 ft by 32 ft living room with fireplace, built on, on 5 acres of ground. Price only $9,500, low down payment. Call MIKE McNEILLEY eves. 634-0969 or LORA CARPENTER eves. 633-9727. Days call 633-3836.

10 ACRES
Modern 3 bedroom home with fireplace, sheds on 10 acres of ground. Will sell on GI loan. Call MIKE McNEILLEY eves. 634-0969 or LORA CARPENTER eves. 633-9727. Days call 633-3836.

J.L. CASE
620 N. Tejon 633-3836

IMMEDIATE POSSESSION
$99 Move In
cost to eligible VA buyers or minimum down FHA.
1. 3 bedrooms, 1½ baths, built-in electric range, full basement, all brick, and 2 car garage, price $19,400.
2. 3 bedrooms, large kitchen with built-in electric range, all brick and attached garage, price $16,600.
3. 3 bedroom split level with 1¾ baths, built-in electric range, finished rec room with fireplace and attached garage, price $19,650.

For more information and appointment to see, please call OSCAR RIEVES 633-5541 days; or 632-4795 evenings. SMARTT REALTY CO.

Waiting for Spring And You
It's almost unbelievable what is in this deluxe split - level on a fine inside lot facing the mountains 2 extra large bedrooms on the upper level and full ceramic bath, 1 bedroom, ¾ ceramic bath, rec room, garage on the lower level. Main floor has living room and an attractive kitchen which is quite large. You know, the kind grandmother used to have. Plenty of cabinets in beautiful oak. $18,250 VA no down or 10% down. Yes, we trade - Mr Sala, 633-3109 will be very happy to help you

Vrooman Realty Co.
3515 No. Chestnut 473-2210

SAN LUIS ESTATES
One of the nicest homes in this lovely area for a very modest price. Perfect for a large family year round enjoyment. Superb view from both front and rear. Back yard completely enclosed with a 5' cyclone fence for the protection of small children. Four bedrooms — and three well located baths. For appointment call Jane Feldt, 633-9746

MELROSE Realtor

4 Bedrooms
17 x 12 Master 12 x 12
12 x 12 — 13 x 10
1877 sq. ft. finished — Vrooman Quality Split Level! Three full baths will more than serve all areas — family electric kitchen family room for more informal living — located in Westmoor Park excellent established re-sale area. 2½ years old, good lawn, fine condition. Only $22,250. Arlin Messler, 634-1628 or 634-8801.

Vrooman Realty Co.
3515 N. Chestnut 473-2210

Garden Ranch
3 bedrooms, full basement, all electric kitchen, ceramic bath, payments approximately $115.00 per month. Call RAY ISAACSON eves. 633-4738 or

Faith REALTY Co.
217 E. Fillmore 632-8881

Three Bedrooms, $17,950
NEW ALL BRICK COLLIER BUILT HOME. Comfortable dining - living "L". Kitchen with electric range and oven, disposal and ventilator. Formica counter tops. Ceramic tile bath with wash bowls. Semi-finished basement. Attached garage. A top investment in this quality built home. Call C. S. Bromstead, 632-8867.

Vrooman Realty Co.
3515 No. Chestnut 473-2210

DRIVE BY
lovely, brick 3 bdrm. home at 2305 Patrician, then call DON HOUSEMAN 634-6389 for details.

BROKERS REALTY
2500 N. Circle Dr. 635-3588

Handy Man
You can finish the lower level of this lovely new tri-level yourself, making a fourth bedroom, third bath, utility room and family room. Includes electric kitchen, sliding glass doors to patio, fireplace and garage. Close to Jefferson and East schools. For showing, please call Loren Grant, 633-4447

Vrooman Realty Co.
3515 No. Chestnut 473-2210

OPEN HOUSE
11 am - 3 pm
OWNER, 3,600 square feet, four bedroom, 3½ baths, electric kitchen including refrigerator and dishwasher, dining room, large recreation room two fireplaces, carpeted and draped, hot water heat, covered patio, two car garage, magnificent view. Wescon Area. $1000 down, assume loan. 3114 Constitution. 633-4566.

WIDEFIELD BRICK
By Owner, 3 bedroom, full basement, 2 baths, range, refrigerator, drapes, covered patio, many extras, 389-5736.

TODAYS BEST BUY, 3 bedroom home East. Call ALLRED REALTY, 634-1582, after 6:00 call 634-5096.

BY OWNER, NE, three bedroom, 2½ baths, small equity and assume loan or VA, nothing down. 634-3430.

BY OWNER - Three bedroom home, carpeted, fenced Sprinkler System. Meadows. 3416 Byers. 635-3659.

BY OWNER — A better home with extras. 3 bedrooms. 633-4550.

BY OWNER, two bedroom home. 634-0451 after 5 p.m.

THREE bedroom with carport. Assume 4¼% loan, small equity. 2505 Dover Lane. 634-5096.

Sell Thru Classified Ads

Smartt Buys
Hot Water Heat
4 Bedrooms
A very attractive home on a corner, 2½ baths, finished rec room, all electric kitchen including dishwasher, Walk-out basement, expensive carpeting and drapes are included, attractive landscaping with circle drive, and fenced yard. The 5¼% VA loan may be assumed with payments of $173 per month priced at $25,750 refinancing available and quick possession. Please call CARL HENRY 635-3476 evenings and Sunday; or 633-5541 days.

Lease With Option!
This is a real opportunity for someone who is short on down payment. Located in Vista Hills all brick home offers 4 bedrooms, 3 baths, and finished rec center. Completely landscaped and fenced. Nice condition. Price is $18,250 payable as follows: $165 monthly with $25 applied toward principal. This won't last long, so call right now. When you call, please ask for ROGER PETTIFORD evenings at 635-5800; or days 633-5541.

Walk to Billy Mitchell
This home is finished and you can move in immediately. 3 bedrooms, bath and ¾, living room, dining room, family kitchen, family room all on one level plus basement and double garage. The financing is VA with only $99 closing costs. To see this, please call LISLE GIFFIN 633-5541 days; or 633-4872 evenings.

$11,200 VA
Cozy bungalow near NORTH Circle Drive with oversized detached garage. Payments under $80 per month. This won't last long. Please call today for JOHN VENEZIA 473-3666 evenings, or 633-5541 days.

Smartt
Realty Company
"Complete Ins. Coverage"
2502 E. Bijou 633-5541

$300 DOWN
Like new 3 bedroom home with garage, immediate possession. Excellent location near schools and shopping center. Only $300 total move in cost with monthly payments less than rent. Price only $12,400. Call TOM HILLHAM eves. 633-4366 or MIKE McNEILLEY eves. 634-0969. Days call 633-3836.

No Closing Costs
Nothing down GI. This practically new 3 bedroom home has 2 baths, attached garage and realock fenced yard. Total price $14,500 owner will pay all closing costs. Call RON SKUPA eves. 392-5939 or LEE GONDERMAN eves 632-1106. Days call 633-3836.

Cheyenne School
No down payment GI. Like new 3 bedroom home with 2 baths, full basement and an attached garage. Price only $16,500. Call RANDY CASE eves. 636-2144 or KEN McKNEILLEY eves. 633-8330. Days call 633-3836.

Best Buy Northeast
Near Wasson High and priced at $16,000. Down payment GI only. The best buy you will find in the area. Like new 3 bedroom home with full basement and car garage. Can be purchased no down GI or low down payment on conventional terms. Call RANDY CASE eves. 636-2144 or LORA CARPENTER eves. 633-9727. Days call 633-3836.

J.L. CASE
620 N. Tejon 633-3836

WOOD AVENUE
Do you like the feel of elegance in your home? Do you like formal living yet a home adapted to family relaxation? If you do then you must look at this! Inglenook fireplace in the parlor, large sunny sitting room, large formal dining room, paneled library! Upstairs has five bedrooms or three suites all in perfect condition and taste! Shown by Agnes Ohlson, Ohlson & Ohlson Realtors, 634-8868 or 633-1212 evenings and Sunday.

ohlson & ohlson
605 North Cascade 634-8868

CHOICE CORNER
on west Colorado Avenue. Commercial zoned. Out of state owner wants an offer. 65 x 150. Asking $250 per front foot. See or call BOB PREWETT, 633-9866 eves. or
THE WILLIS AGENCY, INC.
722 SOUTH TEJON
633-1741

COMFORTABLE & PRIVATE
Live in this lovely home in Black Forest and enjoy yourself. Large bedrooms, beamed ceiling living room, corral for horses and more. Call Mr. Van 633-4851

Berger & Berger, Inc.
1528 N. Union 634-6627

EXECUTIVE HOME
Spacious 3 B.R., NE, beautiful recreation room with fireplace, well kept yard with sprinkling system, wall to wall carpet, many other nice features. Truly immaculate home to be seen to be appreciated. Priced at $34,500. CALL EARL J. LIESTER, COLORADO SPRINGS REALTY CO., 473-3325 or eves. 633-7583.

$89. TOTAL move in cost on highest quality low cost homes. Located in growing PARK HILL Estates. Monthly payments as low as $99. Located East, close to schools, Ent and Norad. Call Don Hoyt or Jess Maffett. 636-5468.

MUST sell, four bedroom brick tri-level, carpet, drapes, electric kitchen, fireplace, recreation room, oversized two car garage. Will sell low down or trade for smaller home. Call Bonvera, 634-5987, J.L. Case Co.

MILLION $ VIEW
Lovely five rooms, bath, full finished basement with ¾ bath, garage, 2 fireplaces, 8 appliances, lovely landscaped yard, patio. Newer subdivision in Ivywild near Broadmoor. Owner, 634-2212.

THREE BEDROOM home, immediate possession. 2327 North Corona.

SECURITY, three bedroom, garage, way below appraisal, many extras. 473-6328.

TRI-LEVEL, four bedroom, Northeast, drapes, fenced, patio. $18,500. 635-7101.

BY owner, 3 bedrooms, wall to wall carpeting, built in O.K. kitchen. Many extras. 1310 Chelton Road.

Smartt Buys
$250 DOWN
A lovely ranch style family home. Like new with 3 bedrooms, 2 baths, full dining room and an attached garage. Located near schools and shopping. Price only $15,200. Call BILL LITTRELL eves. 392-8908 or LEE GONDERMAN eves. 632-1106. Days call 392-3464

Handyman Special
Price only $3,500. Older 4 room home located West. Needs some repairs. Can be purchased for $100 down and $40 a month. Call JERRY KAUFMAN eves. 685-7752 or DARRELL BAYS eves. 635-1660. Days call 633-3836.

Full Basement $12,500
The best buy in town. Brand new 2 bedroom home with full basement, extra large lot, located close in. Total price only $12,500 no money down GI. Call KEN McNEILLEY eves. 633-6330, or RUBE STOVERN eves. 633-2133. Days call 633-3836.

HOME & INCOME
Completely furnished up and down duplex with 2 rentals in the rear. Located Northwest near schools and shopping. Monthly income $240. No down payment GI with payments of only $112 a month. Call CLARENCE SHARPE eves. 392-8516 or DON FORCE eves. 635-5354. Days call 633-3836.

J.L. CASE
620 N. Tejon 633-3836

Immediate Possession
Excellent location for Wasson, East, Jefferson Schools . . . half block from bus line . . . 3 large bedrooms, family room . . . sparkling kitchen with custom made cabinets, stove, oven, disposal . . . worlds of storage space . . . attached garage . . . only $18,250
NO MONEY DOWN VA . . . AND NO CLOSING COSTS . . . please call ED DOANE, 633-4583.

Vrooman Realty Co.
3515 No. Chestnut 473-2210

1211 W. CUCHARRAS
$13,500.00 VA
No Down — No Closing Cost — 3 BR. New wall to wall carpet, new hot water heat, new 2 car garage, oversize, new plumbing and wiring. Part basement and leased yard. Call CENTRAL ENTERPRISES 685-2381 or MAURICE F. BARNES 633-8356.

WANT ROOM??
Inspect this new rambling ranch home on an acre of land. Beautiful electric kitchen, roomy dining area, fireplace and new carpet with one car garage. VA $27,500, nothing down. Call Lloyd Waddle 632-8304.

Berger & Berger, Inc.
1528 N. Union 634-6627

$120 PER MONTH
And $800.00 down on this 6 year old home in North East, nice & everything. Call BILL ERICKSON 635-1945.

SUN REALTY
523 North Nevada 634-4851
SELL or Trade for West Denver . . . Our three bedroom three level, 823 Sequoia Drive home, (South of K-Mart); walnut panelled 15 x 26 family room, w/w acrilan, large imported bar; drapes; finished garage; lawn, hedge, metal fence, patio. 632-6361.

Berger & Berger, Inc.
1528 N. Union 634-6627

EXECUTIVE HOME
Spacious 3 B.R., NE, beautiful recreation room with fireplace, well kept yard with sprinkling system, wall to wall carpet, many other nice features. Truly immaculate home to be seen to be appreciated. Priced at $34,500. CALL EARL J. LIESTER, COLORADO SPRINGS REALTY CO., 473-3325 or eves. 633-7583.

1900 Square Feet of Living
All for $16,950.00. 4 Bedrooms, 2 baths, large recreation room, formal living room, kitchen with built in oven, range, hood, disposal, 1 car garage. Optional Balcony or 2 car garage. Area's finest home built for you by American Builders, Inc. Call JIM MOORE eves. 473-3478.

THE WILLIS AGENCY, INC.
722 SOUTH TEJON
633-1741

Smartt
REALTY COMPANY
2502 E. Bijou 633-5541

NOW
See the Home of the Future by "Future Homes"
OPEN DAILY
9 A.M. to 7 P.M.

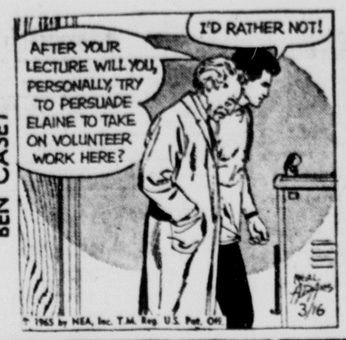

29—Misc. Wanted

NEEDED GOOD used bedroom suites, living room set, and some appliances. call 636-1295

WE BUY GUNS. We trade guns regardless of condition. Pistols, rifles, shotguns. Call Frank, 634-1388.

30—Real Estate Loans

First & Second
REAL ESTATE LOANS
For Any Purpose
At Low Bank Rates

INDUSTRIAL BANK of Colorado Springs
18 E. KIOWA ACROSS FROM NEUSTETERS

MORTGAGE MONEY AVAILABLE
Conventional — Construction — Commercial. Call Mr. Swayne
SOUTHGATE STATE BANK
473-1234

Need a 1st or 2nd loan on your property. Call MR. RAWLINGS. Eves 685-9111.
Olsen Realty 632-8821

WE Buy 1st and 2nd mortgages. REMCO INCORPORATED 634-1581

31—Real Estate Wanted

BUYERS WE HAVE
LISTINGS WE NEED
OFFICES COAST-TO-COAST NATIONAL ADVERTISING BRINGS BUYERS FROM EVERYWHERE.
CALL TODAY
STROUT REALTY, INC.
MARILYN MANN 635-7578
JIM FARR 687-9580
CHUCK COPUS 635-3672
COLORADO SPRINGS, COLO. 441 N. UNION 635-4851

NEED TO SELL YOUR HOME?
FOR FAST DEPENDABLE, REALTOR SERVICE CALL US ANY DAY, SINCE 1925 YOUR HOME SELLING SPECIALISTS.
BAKER REALTY
REALTOR —INSUROR
635-3581 511 No. Tejon

HAVE CASH
Have cash to purchase houses, lots, acreage.
Roy M. Bone 634-5796
After 6:00 P.M. 473-6589

Guaranteed Sale
If you must sell quickly immediate cash for your equity. Colorado Springs Structured Mortgage Security. Call RANDY CASE eves 636-2144. J. L. CASE & COMPANY 633-3836. 620 No. Tejon.

'61 FORD, trade on small house, bath tub, basin, double sink, wash machine, Servel refrigerator, deep freeze, chariot. evenings 632-7154. 535 E. Bijou.

WANT to assume loan on 4 or more bedroom home. Prefer large lot or outskirts. No agents. Write box 6202 city.

FUSINESS office for lease. Call Manager, Cascade Avenue Medical Building. 635-5014.

32—Off. & Stores for Rent

New medical building, all ground floor offices, near Penrose, air conditioned, off street parking. For this ideal office space call or see:
BAKER REALTY
REALTOR INSUROR
635-3581 501 North Tejon

OFFICE FOR RENT OR LEASE
Two rooms plus store room. Good high traffic area on East Fillmore. Off street parking. Call John Clay Sunday or evenings — 633-7864 or Littlejohn Realty Co. 800 East Fillmore. 635-2515.

We currently have available for immediate occupancy, several highly desirable downtown store buildings 1000 square feet and up. Lease terms flexible. For further information, call Walt Knorr or Bob Padgett.
PADGETT REALTY
634-5518 19 E. Pikes Peak

FOR LEASE
approximately 600 square feet - ground floor.
CHOICE
office space, includes: air conditioning all utilities, janitorial service, off-stree parking Rocky Mountain Industrial Bank Building. 632-8801.

FOR LEASE
OFFICE. All panelled. Air Conditioned. Size 20' x 80'. Parking in rear
633 S. Tejon
H. C. Gerber, 473-1234, Eve 473-4000

600 square feet in new brick building with off-street parking. $125.00 per month lease.
HILL REALTY
Realtor
633-4618 15 E. Pikes Peak

NEW building, for rent or lease ideal outlet restaurant-drive-in-pizza, etc. 1414 Dustry Drive. 392-9964 or inquire Johnnie's Garden Fountain Valley Shopping Center (Security).

OFFICE space, modern building individually controlled heat and air conditioning. 675 sq. ft. at $135.00 month or 1000 sq. ft. at $110.00. 1605 South Tejon. Call owner 634-4124.

8500 FOOT WAREHOUSE
for lease, close in with paved yard, modern. Call 635-2666.
BUILDING at 2102 East Platte, 2,000 square feet, garages, fenced storage area, parking facilities. Inquire Bates Court Office, 2102 East Platte, 633-7451.

LARGE warehouse, ideal for freight dock rail siding and scales. Contact Sam Zeppelin Denver, FL 5-1249. To see locally 633-3352.

BLDG. on corner of Colorado & Walnut will lease office or office and warehouse with full basement and loading dock. For information call 632-4629.

ONE office left — Approx. 16 x 25 Ft. — fully air conditioned — Utilities furnished. 716 N. Weber CALL MR. OLSEN
Olsen Realty 632-8821

2 ROOM Office Rent or lease on East Fillmore. Call John Clay Sundays or evenings 633-7867 or Littlejohn Realty 635-2515.

1000 - 4000 SQ. FT. office or light manufacturing space, very desirable Northend location. Reasonable rent. 473-2146.

BUILDING, Best location, South Nevada, 2400 sq. ft., suitable for garage or other business. Owner 633-4442.

64 x 66 STORE at 3409 North Prospect. $250.00 month. 633-7703 or 632-9222.

SMALL commercial garage, rear of 511 South Tejon St. Call Fred Howse, 632-9172.

400 SQUARE feet space, suitable for office use. 226 North Union. 635-7272.

BUSINESS building 25 x 40 $100/mo. 1018 S. Tejon. 633-2115 or 634-6549.

34—Buildings - Buy - Sell

FOR SALE
Office & warehouse with siding, dock height and railroad siding 70' by 20'. Price $7,500. CALL ANTON NELSON, COLORADO SPRINGS REALTY CO., 473-3325 or eves. 634-8130.

10 x 12 SHEET iron building. Two inch insulation and sheet rock. Ideal for moving home storage. Will take $175.00. 392-8530.

46 x 32 BUILDINGS, used lumber. 596-6741.

TWO sheds to be moved. Call 633-[illegible].

FOR Sale - Canon City, Commercial Building. Concrete block 6 years-old, 12,000 square feet floor space. 16,000 square feet black-topped parking area. On Highway 50. Air-conditioning and overhead heating units. Formerly Ideal Lanes. Priced below market value. No brokers please. Would consider leasing to responsible parties. Write M.C. Yarbrough, 832 No. 19th St., Canon City, Colorado.

WILL PAY CASH
or houses to be moved. Free estimates on moving or wrecking ouses. See T. E. Smith, 634-1581 r 633-3606 evenings.

35—Real Estate for Trade

RANCH STYLE HOME FOR TRADE
Spacious new beautiful home with 3 large bedrooms 1¾ baths, large living room and country size kitchen with built-in range oven, disposal, 2 car garage. Quality built. Priced under $16,000. See it today call Ted Blume eves. 632-4529 of The Willis Agency 633-1741.
THE WILLIS AGENCY, INC.
722 SOUTH TEJON
633-1741

Trade For Woodland Park
3 bedroom home with full basement and double garage. Good Northeast area. Under $20,000 includes all appliances. What have you?
GEORGE KREBS 473-2525
402 N. Cascade 473-4460

Pike REALTOR Realty Company

GO SUBURBAN
Nice 3 bedroom log siding on paved road for year around living. Additional room for home office or apartment. Will trade for city property. Please call BOB THORNTON 632-8338 evenings; or SMARTT REALTY CO. 633-5541 days.

TRADE
For a larger home on the west side. Has business zoned home and 60 x 150 ft. lot near west side new post office. Priced at $12,500.00
Call C. S. Eubank 632-8422

MAY REALTY CO.
725 N. Tejon 633-7731

NEARLY new three bedroom brick home. Possession May first. Sell less than VA appraisal or take late model car, mortgage paper or smaller home as part payment. Drive by 11 El Sereno Drive (Please don't bother tenants) If interested, call Fred Howse, 632-9172.

2 lots above upper Skyway. Value $7,950. Trade for equity in income property.
We have Denver Trades too.
4 Plex North $3,000 down with income of $360. Sell, or trade equity of $16,000 for larger home. Value $30,000. Flex Dodson Realtor 633-0738 eves. Builders Realty 633-8763.

NEWLY new three bedroom home. Possess May first. Sell less than VA appraisal or take late model car, mortgage paper or smaller home as part payment. Drive by 11 El Sereno Drive (please don't bother tenants) If interested call Fred Howse 632-9172.

LOTS Garden Ranch, Cheyenne Call 632-6637 anytime (CENTURY REALTY)

36—Lots and Tracts

VACANT LOTS
90 x 190, north, duplex zoned.

66 x 114, North East, single family zoned.

100 x 207 West side.

90 x 150, north, commercial, corner in shopping center.
MAY REALTY CO.
Call Al Koepsel 632-2818
725 N. Tejon 633-7731

A BARGAIN
50,000 sq. ft industrial land, good location, streets 3 sides, alley in rear. $ .20 per sq. ft.

100 ft x 150 ft corner lot, commercial zoned, good spot for multiple dwelling, $10,000.00.

60 ft x 150 ft corner lot, commercial or multiple dwelling zoning. $5,500.00.
REALTY SERVICE 632-1579

BROADMOOR LOTS
Located in choice area in Broadmoor, fully improved with underground utilities. Approx. ½ acre in size with 150' frontage on paved streets. CALL A. W. BORN, COLORADO SPRINGS REALTY CO., 473-3325 or eves. 634-2516.

CHOICE LOT
80x100 on Logan Circle. Close to Stratton School and Horace Mann Jr. High. $3,500 price includes all utilities and tap fees into lot. Call Bob Cook, Home 392-7407 or Walker & Co. 632-6681.

ACREAGE - Desirable 40 acre tracts. Water, gas, electricity available. 25 minutes north of city. Only $25 per acre. Terms. Call BOB Grove 633-5650 or BUILDERS REALTY, 633-8763.

LAND - Over 300 acres with water pipe for development. Utilities nearby. Price $2,500 per acre. Terms. Call ROSS McMULLIN Realtor 392-5356 Builders Realty Inc. 633-8763.

90x165 FOOT trailer lot, fenced, storage building, tank, patios, walks paid for, utility room, water septic tank in. Trailer 55x10 also for sale. Rock Creek Mesa. 632-0716.

ACREAGE 5, 10 and 40 acre tracts water and utilities available $350. to $1200. per acre. Good terms. Call ROSS McMULLIN Realtor 392-5356 Builders Realty Inc. 633-8763.

Lot 27th & Uintah Duplex $2,500
Lot 19th & Koshare $2,000
83 Acre West Cimarron $3,950
Call Ken Dodson Realtor 632-0738 eves. Builders Realty 633-8763.

FREEWAY Location, close to town, zoned business. CALL ANTON NELSON, COLORADO SPRINGS REALTY CO., 473-3325 or eves. 634-8130.

VALLEY Hi-exclusive property, priced right-terms. JACK JAWORSKI Realtor, 634-8250. OPAL WEBB REALTY, 632-7373.

10 A. 1-3 DOWN. Owner carry. Call Kingery's, Keystone Realty. 633-2730 or 495-4158.

BUILDERS Look! County C-2, 3 blocks East Ext. 205 x 130. 633-4936.

HILLSIDE lot, duplex zoned, beautiful mountain view, west, reasonable. 495-2452.

8500 FOOT WAREHOUSE for lease, close in with paved yard, modern. Call 633-2666.

TWO bedroom brick home for rent in Canon City $50. per month. Call Paul Nachtrab 634-6816.

USED car lot for lease. 633-7235.

GOOD home building lots. Inquire 2000 East Uintah.

PET cemetary location. Close in. 473-4112 Jet Realty.

5 acres residential, wooded, east of Monument. 633-8036.

FIVE acres, 14 miles east, $1850. 392-3933

37—Ranches

1120 Acres, well improved with good Soil Bank Lease paying $3634.00 per year. Owner retiring and will give good terms or take Colorado Springs in trade.
Clyde Morgan, Ranch Salesman
MAY REALTY REALTOR
725 N. Tejon 633-7731

38—Suburb. - Other Cities

Florence, Colorado
Raise your children in a small town yet be only 20 minutes from your work. Beautiful 4 bedroom home with built in electric appliances including a freezer. 2½ baths, carpets, drapes and a large lot, fireplace and 2 car garage. Ideal for Ft. Carson or Norad personnel. Call ED VARELA eves 632-0921 or

BLACK FOREST OWNER ANXIOUS
Beautiful acreage with the most liveable, loveable 3 bedroom Country home in the area. Solid log siding, huge rec-room, 1½ baths, 2 car garage. Priced $20,000 for quick sale. BETTY POLHEMUS 495-2346 or Estate Realty.

13 miles east of Colorado Springs 10 acres, nice two year old, three bedroom home. Good well, shed for horses. This is priced to sell, owner leaving state. Call Beverly Fromm, 632-2061 or HALEY REALTY AND INSURANCE AGENCY INC. 109 E. Fontanero 634-3785

BLACK Forest home, 1¼ acres, 2 bedrooms and full basement. Close to Community Center. $10,000. 495-4117.

TEN acres, two bedroom house part. ly furnished, barn., corrals, bunk house with lights, natural gas good water. $900 down. $125 per month. 495-2346.

IDEAL country living. Near Academy. Small home, apartment for children or in-laws. Over 1,000 square feet outbuildings. Acreage. 495-2077.

39—Mountain Property

CUSTOM contemporary, choice year round Cascade location. 1825 square feet, one - level, cedar panel living room, large pictures windows and fireplace. Beam ceilings 2 or 3 bedrooms, family room with fireplace, 2 patios, brick work, 1½ baths, FAH Natura gas, drapes and carpets. Fenced yard, large lot. $5400 below appraisal $28,500 Owner 634-2243, 684-9742.

IN THE TALL PINES, IMMACULATE 2 bedroom home with 2 bedroom cottage. Rock Creek Park. VA Value $18,000. $120 monthly pays all. Ideal for Norad or Ft. Carson. See to-day. Rex Dodson Realtor 633-0738 eves. Builders Realty 633-8763.

BEAUTIFUL 38 acres North of Newman Park. Plenty of water. R.E.A. Natural gas close by. Could be subdivided. Reasonable 633-7657

OVER acre, near Beckers, stream full length. R.E.A. lodge available. Will trade. Call after 5:30 pm 632-3097.

R-5 Zoned. Approx. 5½ Acres on Templeton Gap Road. In City Limits. Call 632-6637 anytime, Century Realty.

41—Business Opp.

MOTELS
Two Outstanding Buys
No. 1 GET THIS — a triple A court for $69,500 total purchase price, top highway location, neat & clean as a pin, excellent terms, ideal couple operation.
No. 2 16 units, over 400 ft. frontage on main highway, beautiful lodge type living quarters, over $22,000 yearly income. Will consider trade for a nice home.
No. 3 Trailer Park, over $1,000 monthly income priced right, good terms, to qualified buyer. CALL SCOTT ROVALIK, COLORADO SPRINGS REALTY CO., 473-3325 or eves. 473-0581.

3.2 TAVERN
Excellent North location — 80 person capacity. Good equipment — $30,000 gross per year. For more information call R. M. Raedel 633-3561, (eves) 633-3683.

NEVADA AT FILLMORE
McWEBER REALTORS
633-5561

COCKTAIL LOUNGE SACRIFICE
Located in excellent trade area, owner must sell, this is a good one. Priced at only $27,500.

3.2 TAVERN
A real money maker, annual gross sales $125,000. CALL A. HANSON COLORADO SPRINGS REALTY CO., 473-3325 or eves. 473-1121.

BEAUTY Shop, modern equipment. Showing good return, good location. Books available to right party. Immediate possession, small investment for a great business, new business forces us to sell. Inventory included. 307 North Santa Fe, Fountain, Colorado 382-8595.

LET me show you how you can be in business for yourself with income potential of $1,000 per month the 1st year of initial investment under $100. Early retirement possible. Training and guidance given Husband and wife can work together. Write P. O. Box 4098 for appointment.

OUTSTANDING
Motel buy — 11 Units plus 2 or 3 bedroom home for owner and 2 car garage. This can be bought at a bargain or take in trade. Call MR. RAWLINGS. Eves 685-9111
Olsen Realty 632-8821

Go into business for the price of a car. Excellent location. Small Beauty Shop. Carries franchise of exclusive cosmetic line. Call Beverley Fromm 632-2061 or HALEY REALTY AND INSURANCE AGENCY INC. 109 E. Fontanero 634-3785

WANTED, Person or persons interested in financing a rental complex. Land is free of any encumbrances. Has a good corporation formed with no indebtness. Located in prime rental areas. For information. call 382-5616.

CAFE for sale or trade for Arizona property or business. Seats about 60, equipment in good condition. Easy operation, short hours, good location, doing good business. Closed Sundays and holidays. By owners, 633-8142 or 635-8310.

EARN 6% SAFELY SECURED
Several $4,000, two $5,000 first mortgages for sale. We do the collecting. P.O. Box 1453, Colorado Springs.

FOR LEASE
Clean, modern, attractive TEXACO service station. Well located. Booming business. Call Mr. Benedick for appointment. 633-8744.

ESTABLISHED pickup camper business $11,000 will handle. Anytime 635-8643. Evenings 392-3400.

KIDDIE-LAND equipment for sale. 9 rides. Manitou Kiddie Land. 148 Manitou Avenue (685-5461)

42—Business Property

MOTELS
SALE OR TRADE
17 Units, nice Living qtrs.
15 Units, large home
15 Units, A A A
24 Units, nice, good loc.
18 Units, Mt. Lodge
24 Units, Missouri Motel. Will trade for Colo. prop.
4 units with lovely home
Call Fred Jordon
Office 636-1209 Home 685-5798
Southwest Land & Investment Co

COMMERCIAL Corner, East Highway 24. Just off North Circle. 3 rentals. Excellent potential. Owner 632-5798.

BY owner business buildings 25 x 40 and 18 x 24, with double garage. 1018 S. Tejon. 633-2115 or 634-6549.

Classified Ads Reap Profits

LAND FOR SALE OR TRADE
2 acres level — Motor City — freeway side — suitable for many uses.

Motel site near downtown and freeway. Over 2 acres.

Eleven acres — C-6 — on highway. Sell all or part.

Over 100 acres industrial zoned on East Highway 24 — sell part.

Please call BOB THORNTON 632-8338 evenings; or Commercial Dept. at SMARTT REALTY CO. 633-5541 days.

LOT 100 x 90 downtown with Church & 3 bedroom home. Could be used for Church or Offices. Many other uses. $55,600.00 but open to offers. Call Rex Dodson Realtor 633-0738 eves. Builders Realty 633-8763.

150x200 FEET in 3000 block West Colorado Avenue. C-5 Zone. Sell or lease. 60x200 feet or 90x200 ft. or all Give long term lease or long term is sold or take some trade. Fred Howse 632-9172.

43—Income Property

MOTEL SOUTH NEVADA
Nine rental units, income of seven thousand two hundred per year. Close in to shopping area. All units furnished. Price reasonable. To see call Russ Fleming 634-5046. The New London Co. 633-2691.

REALTOR BOARD MEMBER

LIVE in beautiful large 4 bedroom home for $30.00 per month. Three separate rental units. Beautiful new duplex and large garage apartment. Never vacant. NE. near Divine Redeemer, by owner. 633-3251.

THRIFTY BUY - Duplex west - Income makes payments. Live free in 3 Bdrm apartment only $10,550. No down VA. Call Ross McMULLIN Realtor 392-5356, Builders Realty 633-8763.

BUY INCOME of $330. per month. Property has Duplex plus 2 Bdrm house. West. Good investment at $13,250. Call ROSS McMULLIN Realtor 392-5356 Builders Realty Inc. 633-8763.

MANITOU business bldg. & nice upstairs apartment. $7400 full price. Call Bill Hallauer, 632-7651, A. BEARDSLEY & CO.

44—City Property

TIME TO BUY FAST POSSESSION!
SEE THIS SPOTLESS AND ATTRACTIVE 2 bedroom home with finished basement in choice residential area. Mortgage. Unrestricted mountain view, nicely carpeted & draped living - dining area & wonderful closet space. TWO woodburning fireplaces, patio & garage. ALL FOR JUST $17,250.00. Easy terms VA or FHA. Call Mildred Wraith, 633-7744 or 632-9697.

Close In Suburban!!
Northeast. Can keep horses. 1 acre. Fabulous View of all Colorado Springs. DeLuxe. Spacious 2750 sq. ft. all on one level. 3 bedrooms, 2½ baths & large family room or could be 4 large bedrooms. Immediate Possession! Easy Terms. Also VA appraised. Call Roy Hackathorn, 633-2073.

Broadmoor Area
Charming 3 bedroom, 2 bath home; spacious living room with white brick fireplace. Separate dining room; many built-ins in large kitchen. Basement is furnished in-law apartment. Oversize garage, large covered patio, beautiful fenced yard with mature trees & shrubs. VA appraised at $25,000. Call Virginia Robbins, 635-8809.

Weidman REALTOR INSUROR
123 E. Bijou 633-7744

ARTISTIC TASTE
If you like Individuality and a home with a dramatic flair you must not miss this hilltop retreat! It's the dream home conceived by an artist and an engineer. You'll never be bored here. Open beamed ceiling over entire 24 x 32 living area — Vermont tile raised hearth in semicircular living room — unusual patio with small pool — delightful little greenhouse — and so many captivating unusual ideas that words fail to describe. Located in the Red Rocks near the Garden of the Gods. Owner must move South and has priced this fascinating home well below cost at $28,500. Call Bill Hallauer 632-7651 or 632-9025.

A. BEARDSLEY & CO.

Dare to be Different
Distinctive contemporary tri-level with beamed ceilings, for the young at heart is now complete. Exceptionally large bedrooms, master bedroom 12 x 17 with built-in dressing table separate from shower area. 12' all used brick fireplace enhances this entry way and center hall plan gives you privacy when needed. 3 large ceramic baths, a relaxing family room and storage complete this wonderful buy. $23,500 VA no down or minimum down FHA. Call Mr. Sala, 633-3109, he will be happy to help you.
Vrooman Realty Co.
3515 No. Chestnut 473-2210

OPEN TIL DARK
Beautiful, spacious three and four bedroom home, two baths, built-in ranges, ovens, disposal, etc. Large garages, close to school and shopping — AVAILABLE for immediate occupancy. FHA loan, $450 down. Veterans NO DOWN PAYMENT. Closing costs only $91. Drive East on Pikes Peak to Circle Drive, four blocks South to Larchmont Homes — or 636-3214. 634-1311.

(BLACK FOREST) (ACADEMY SCHOOL)
New three bedroom, 1½ baths, fireplace, attached garage on 2½ acres, central water, natural gas, horses permitted, recreation area. Call Bob Bogue, 495-4175, Ford Realty Co.

THE BEST
I have the best drive-in restaurant for sale in the city of Colorado Springs, considering all factors. If you are financially qualified you can't beat this deal. Homer Wilson Realtor, 685-5060 eves 633-0939.

New homes from $25.00 to $40,000 in the areas finest subdivision. Split foyers, ranches, split levels. Call Paul Crozier, at COX CONSTRUCTION 635-0097 or evenings 634-6418.

HOUSE and Lot for sale, house 20 x 56, lot 60 x 142. Modern fenced, twenty shade trees. Needs inside work. $4,500 cash. 1321 Market Street. 635-8705.

WIDEFIELD BRICK
By Owner, 3 bedroom, full basement, 2 baths, range, refrigerator, drapes, covered patio, many extras, 392-3758.

TODAYS BEST BUY. 2 bedroom home East. Call ALLIED BUILDERS, 636-1582, after 6:00 call 635-5896.

BY OWNER, NE, three bedroom, 2½ baths, small equity and assume loan on VA, nothing down. 634-3439.

BY OWNER - Three bedroom home, carpeted, fenced Stratton Meadows. 2416 Byers. 635-3950.

BY OWNER - A better home with extras. 3 bedrooms 633-4559.

BY OWNER, two bedroom home. 634-0451 after 5 p.m.

THREE bedroom with carport. Appointment Only. Small equity, 1950 South Institute.

44—City Property

$100 MOVE IN
Only $100 move in and $75 a month and you can own this practically new 3 bedroom home. This property is now vacant and you can have immediate possession. Located near schools and shopping. Price only $18,000. Call CAP PROAL eves. 392-7389, or RON SKUPA eves. 392-5939. Days call 392-3464.

4 Bedrooms $12,500
Only $350 down and $80 a month will buy this like new 4 bedroom home. Located near schools and bus line. Price only $12,500. Call ART CASE eves 632-6778 or LORA CARPENTER eves. 633-9727. Days call 633-3836.

5 ACRES
3 bedroom trailer home with a 20 ft by 32 ft living room with fireplace. Only $5,000. On 5 acres of ground. Price only $9,500, low down payment. Call MIKE McNEILLEY eves. 634-0969 or LORA CARPENTER eves. 633-9727. Days call 633-3836.

10 ACRES
Modern 3 bedroom home with fireplace, 3 sheds, on 10 acres of ground. Will sell on GI loan. Call MIKE McNEILLEY eves. 634-0969 or LORA CARPENTER eves. 633-9727. Days call 633-3836.

J.L. CASE
620 N. Tejon 633-3836

IMMEDIATE POSSESSION
$99 Move In
cost to eligible VA buyers or minimum down FHA.
1. 3 bedrooms, 1½ baths, built-in electric range, full basement, all brick, and 2 car garage, price $19,400.
2. 3 bedrooms, large kitchen with built-in electric range, all brick and attached garage, price $18,600.
3. 3 bedroom split level with 1¾ baths, built-in electric range, finished rec room with fireplace and attached garage, price $19,650.
For more information and appointment to see, please call OSCAR RIEVES 633-5541 days; or 632-4795 evenings. SMARTT REALTY CO.

Waiting for Spring And You
It's almost unbelievable what is in this deluxe split level on a fine inside street. Along the mountains 2 extra large bedroom on the upper level and full ceramic bath, 1 bedroom, ¾ ceramic bath, rec room, garage on the lower level. Main floor has living room and an attractive kitchen which is quite large. You know, the kind grandmother used to have. Plenty of cabinets in beautiful oak. $18,250. VA no down or 10% down. "Yes we trade" Mr. Sala, 633-3109 will be very happy to help you
Vrooman Realty Co.
3515 No. Chestnut 473-2210

SAN LUIS ESTATES
One of the nicest homes in this lovely area for a very modest price. Perfect for a large family year round enjoyment. Superb view from both front and rear. Back yard completely enclosed with a 5' cyclone fence for the protection of small children. Four bedrooms — and three well located baths. For appointment call Jane Feldt, 633-9746

MELROSE Realtor 16 East Pikes Peak Call 632-4353

4 Bedrooms
17 x 12 Master 12 x 12
12 x 12 — 13 x 10
1877 sq. ft. finished. — Vrooman Quality Split Level. Three full baths will more than serve all areas — family kitchen, family room for more informal living — located in Westmoor Park excellent established re-sale area. 2½ years old, good lawn, fine condition. Only $22,250. Arlin Messler, 634-1629 or 634-8801.
Vrooman Realty Co.
3515 N. Chestnut 473-2210

Garden Ranch
3 bedrooms, full basement, all electric kitchen, ceramic bath, payments approximately $115.00 per month. Call RAY ISAACSON eves. 633-4738 or

Faith REALTY Co.
217 E. Fillmore 632-8881

Three Bedrooms, $17,950
NEW ALL BRICK COLLIER BUILT HOME. Comfortable dining - living "L". Kitchen with electric range and oven, disposal and ventilator. Formica counter tops. Ceramic tile bath. Twin wash bowls. Full semi-finished basement. Attached garage. A top investment in this quality built home. Call C. S. Bromstead, 632-8967.
Vrooman Realty Co.
3515 No Chestnut 473-2210

DRIVE BY
lovely, brick 3 bdrm. home at 2306 Patrician, then call DON HOUSEMAN 634-6289 for details.

BROKERS REALTY
2500 N. Circle Dr. 635-3588

Handy Man
You can finish the lower level of this lovely new tri-level yourself, making a fourth bedroom, third bath, utility room and family room. Includes electric kitchen, sliding glass doors to patio, fireplace and garage. Close to Jefferson and East Jr. schools. For showing, please call Loren Grant, 633-4447
Vrooman Realty Co.
3515 No. Chestnut 473-2210

OPEN HOUSE
11 am - 5 pm
OWNER, 2,600 square feet, four bedroom, 2½ baths, electric kitchen including refrigerator and dishwasher, dining room, large recreation room two fireplaces, carpeted and draped, hot water heat, covered patio, two car garage, magnificent view. Wasson Area. $1900 down, assume loan. 2114 Constitution. 632-4508.

IVYWILD
3 Bdrm bungalow with fireplace, sep. din. rm, part bsmt, garage and shop. Nice trees and fenced yard. Call MILDRED LANE. Eves & Sun 632-6710.
Olsen Realty 632-8821

$400 DOWN - SECURITY
Will sacrifice for $11,950 for immed. sale. Assume 4½% Loan. 3 Bdrm fully fenced nice yard, attached garage.
CALL MR. DAVIS 632-0205

CHEYENNE school district, 3 bedrooms, 1½ baths, carpeted living room, family room, fireplace, 2 car garage, full basement, all brick. Call 635-8726.

Sell Thru Classified Ads

44—City Property

Smartt Buys
Hot Water Heat
4 Bedrooms
A very attractive home on a corner, 2½ baths, finished rec room, all electric kitchen including dishwasher. Walk-out basement, expensive carpeting and drapes are included, attractive landscaping with circle drive, and fenced yard. The Static VA loan may be assumed with payments of $173 per month priced at $25,750 refinancing available and quick possession. Please call CARL REMRY 635-2476 evenings and Sunday; or 633-5541 days.

Lease With Option!
This is a real opportunity for someone who is short on down payment. Located NE, this all brick home offers 4 bedrooms, 3 baths, and finished rec center. Completely landscaped and fenced. Nice condition. Price is $18,250 payable as follows: $165 monthly with $25 applied toward principal. This won't last long, so call right now. When you call, please ask for ROGER PETTIFORD evenings at 635-5800; or days 633-5541.

Walk to Billy Mitchell
This home is finished and you can move in immediately. 3 bedrooms, bath and ¾, living room, dining room, family kitchen, family room all on one level plus basement and double garage. The financing is VA with only $99 closing costs. To see this, please call LISLE GIFFIN 633-5541 days; or 633-4872 evenings.

$11,200 VA
Cozy bungalow near NORTH Circle Drive with oversized detached garage. Payments under $80 per month. This won't last long. Please call today for JOHN VENEZIA 473-3666 evenings; or 633-5541 days.

Smartt Realty Company
"Complete Ins. Coverage"
2502 E. Bijou 633-5541

$300 DOWN
Like new 3 bedroom home with garage, immediate possession. Excellent location near schools and shopping center. Only $300 total move in cost with monthly payments less than rent. Price only $12,800. Call TOM KILLHAM eves. 633-4266 or MIKE McNEILLEY eves. 634-0969. Days call 633-3836.

No Closing Costs
Nothing down GI. This practically new 3 bedroom home has 2 baths, attached garage and realock fenced yard. Total price $14,500 owner will pay all closing costs. Call RON SKUPA eves. 392-5939 or LEE GONDERMAN eves 632-1106. Days call 633-3836.

Cheyenne School
No down payment GI. Like new 3 bedroom home with 2 baths, full basement and an attached garage. Price only $18,500. Call CASE eves. 636-2144 or KEN McKNEILLEY eves. 633-0330. Days call 633-3836.

Best Buy Northeast
Near Wasson High and priced at $16,000. No down payment GI. The best buy you will find in the area. Like new 3 bedroom home with full basement and 2 car garage. Can be purchased no down GI or low down payment on conventional terms. Call RANDY CASE eves. 636-2144 or LORA CARPENTER eves. 633-9727. Days call 633-3836.

J.L. CASE
620 N. Tejon 633-3836

WOOD AVENUE
Do you like the feel of elegance in your home? Do you like formal living yet a home adapted to family relaxation? If you do then you must look at this! Inglenook fireplace in the parlor, large sunny sitting room, large formal dining room, panneled library! Upstairs has five bedrooms or three suites — all in perfect condition and taste! Shown by Agnes Ohlson, Owner & Oblsen Realtors, 634-8868 or 633-1212 evenings and Sunday.
ohlson & ohlson
605 North Cascade 634-8868

CHOICE CORNER
on west Colorado Avenue. Commercial zoned. Out of state owner wants an offer. 65 x 150. Asking $250 per front foot. See or call BOB PREWETT, 633-9846 eves. or
THE WILLIS AGENCY, INC.
722 SOUTH TEJON
633-1741

COMFORTABLE & PRIVATE
Live in this lovely home in Black Forest and enjoy yourself, living room, beamed ceiling, corral for horses and more. Call Mr. Van 632-4851
Berger & Berger, Inc.
1528 N. Union 634-6627

EXECUTIVE HOME
Spacious 3 B.R., NE, beautiful recreation room with fireplace, well kept yard with sprinkling system, wall to wall carpet, many other nice features. This immaculate home has to be seen to be appreciated. Priced at $34,900. CALL EARL J. LIESTER, COLORADO SPRINGS REALTY CO., 473-3325 or eves. 632-7585.

$89. TOTAL move in cost on highest quality low cost homes. Located in growing PARK HILL Estates. Monthly payments as low as $99. Located East, close to schools, Ent and Norad. Call Don Hoyt or Jess Maffett. 636-5088.

MUST sell, four bedroom brick tri-level, carpet, drapes, electric kitchen, fireplace, recreation room, oversized two car garage. Will sell low down or trade for smaller house. Call Stovern, 634-2387, J.L. Case Co.

44—City Property

$250 DOWN
A lovely ranch style family home. Like new with 3 bedrooms, 2 baths, full dining room and an attached garage. Located near schools and shopping. Price only $15,500. Call BILL LITTRELL eves. 392-8908 or LEE GONDERMAN eves. 632-1106. Days call 392-3464

Handyman Special
Price only $3,500. Older 4 room house located West. Needs some repairs. Can be purchased for $100 down and $40 a month. Call JERRY KAUFMAN eves. 685-5752 or DARRELL BAYS eves. 635-1660. Days call 633-3836.

Full Basement $12,500
The best buy in town. Brand new 2 bedroom home with full basement, extra large lot, located close in. Total price only $12,500 no money down GI. Call KEN McNEILLEY eves. 633-0330, or RUBE STOVERN eves. 633-2133. Days call 633-3836.

HOME & INCOME
Completely furnished up and down duplex. 2 rentals in the rear. Located Northwest near schools and shopping. Monthly income $240. No down payment GI with payments of only $112 a month. Call CLARENCE SHARPE eves. 392-8516 or DON FORCE eves. 635-5254. Days call 633-3836.

J.L. CASE
620 N. Tejon 633-3836

COMMENT HOMES
DAVIS-BECKER CONST. CO.
If you haven't found the home of your dreams, you haven't seen Comment Homes models
come out today!
8 - 8
AUSTIN ESTATES — Drive East on Palmer Park Blvd., Turn Right on Chelton Rd., Office — 1446 Chelton Rd. Ph 636-3976
VA - FHA

1900 Square Feet of Living
All for $16,950.00. 4 Bedrooms, 2 baths, large recreation room, formal living room, kitchen with built in oven, range, hood, disposal. 1 car garage. Optional Balcony or 2 car garage. Area's finest home built for you by American Builders, Inc. Call JIM MOORE eves. 473-3478.
THE WILLIS AGENCY, INC.
722 SOUTH TEJON
633-1741

Immediate Possession
Excellent location for Wasson, East, Jefferson Schools . . . half block from bus line . . . 3 large bedrooms, family room . . . sparkling kitchen with custom - made cabinets, stove, oven, disposal . . . worlds of storage space . . . attached garage . . . only $18,250 . . . NO MONEY DOWN VA . . . AND NO CLOSING COSTS . . . please call ED DOANE, 632-4993.
Vrooman Realty Co.
3515 No. Chestnut 473-2210

1211
W. CUCHARRAS
$13,500.00 VA
No Down — No Closing Cost — 3 BR. New wall to wall carpet, new hot water heat, new 2 car garage, oversize, new plumbing and wiring. Part basement and fenced yard. Call CENTRAL ENTERPRISES 636-2201 or MAURICE F. BARNES 632-8356.

WANT ROOM??
Inspect this new rambling ranch home on an acre of land. Beautiful elect

2 BATHS $12,900

No down VA and just $80 closing costs on this new 3 bedroom 2 bath home. All rooms are large including the utility room. Best buy in the region for just $12,-900. Call KEN MONTGOMERY eves. 632-0182 or OSCAR DULL eves. 635-6583. Days call 633-3836.

NEW BRICKS $13,250

No down payment VA. These brand new 3 bedroom brick homes with full basements are ready for immediate possession. Attached garage is optional. Located near schools and good access to freeway. Call RON SKUPA eves. 392-7939, or LEE GONDERMAN eves. 632-1106. Days call 392-3464.

FREE APPLIANCES

You can move in for no down payment and no closing costs VA with new appliances included at no extra cost. Over 1,300 sq ft with 3 bedrooms and 2 baths for only $14,400. Call CAP PROAL eves. 392-7389 RON SKUPA eves. 392-7389. Days call 392-3464.

4 ACRES G.I.

New 2 bedroom home with full basement located 1 mile off Highway 115 near Cheyenne Mountain and Fort Carson. School bus stops at the door. Price only $16,500 no down payment GI. Call KEN McNEILLEY eves. 633-0330 or RUBE STOVERN eves. 633-2133. Days call 633-3836.

J.L. CASE

620 N. Tejon 633-3836

PANORAMIC VIEW

"L" Shape Ranch

Enjoy the view from this 1565 sq. ft. 3 bdrm home. 2 Fireplaces, family rm., form. dining rm., walk-in closets, 2 baths are just a few of the luxuries in this home priced at only $21,170. VA, FHA or Conventional financing. Try trading your present home. Call Chuck Thompson 636-3941 days or 635-1210 eves & Sun.

SALE OR TRADE CHEYENNE SCHOOLS

Why not make an appt to see this nice brick front three bdrm. home in Cheyenne school area. For more information call Tom Kelley 636-3841 or 635-1973 eves.

K-MART 826 Sequoia

Drive by this handsome tri-level and then call CHUCK THOMPSON 636-3941 days or 635-1210 eves & Sun. Built-in kitchen, 2 baths, nice floor plan, fenced yard with playhouse for kids. Only $89. closing costs on a VA loan or will sell FHA with min. down.

5 BEDROOMS

2 Baths and finished rec. rm. Att. gar. & nicely landscaped. Close to Chidlaw Bldg. & Wards. To see this sharp home with a wonderful view, call M. Uhlenberg, 636-3841 or 635-1465 eves.

united REALTY CO.

213 N. Union 636-3841

SMALL DOWN PAYMENT

And $80 per month will buy this exceptionally fine older two bedroom home on Westside — new paint — new roof — new cement porch — two car detached garage — very nice yard. Call R. M. Raedel, 633-5561 or evenings 635-3683.

WEBER REALTY CO.

NEVADA AT FILLMORE 633-5561

NOTHING DOWN

Assume loan, just like rent. 4 bedrooms, 2 baths, full finished basement. Can't beat the terms. Call Don Smith 635-5455.

Berger & Berger, Inc.
1538 N. Union 634-6627

HORACE MANN Stratton schools 3 bedrooms 2 baths double FP like new w-w carpet well paths fenced Carols 392-7126 OPAL WEBB REALTOR 632-7375.

1510 Querida Drive - three bedroom, attached garage, fenced backyard, patio, near schools. $450 down FHA. 635-1169.

LET'S try $1500 to loan of $15,800 three bedroom, 3 baths, recreation room, garage. Bijou Realty. 632-6946.

VA no down, by owner, 3 bedrooms, double garage, 1¾ baths, range, carpeting, drapes, fenced, patio. 822 Zion Drive. 636-2063.

IVYWILD, spacious three bedrooms, large lot, carpet, drapes, VA appraised $97, 635-3806.

Classified Ads Pay Dividends

DIVINE REDEEMER

Five bedrooms total. Full finished basement. House has family room and two fireplaces. Oversize garage and steel fenced back yard. Call BOB TICE, 632-6875 eves.

MOUNTAIN HOME

Lakeside location on a half acre. Fishing rights in private lake. Two bedrooms and basement. Large living room with fireplace. Sell furnished. Call CAP CAPSEY, 632-1964 eves.

2114 CONDOR

Brick Northeast. Wasson district. Three bedroom with built in kitchen and dishwasher. Full basement has family room, fourth bedroom and third bath. Attached garage and fenced back yard. Call GENE JOHNSON, 633-3318 eves.

NEAT AS THEY COME

Two bedroom with full basement and attached two car garage. Beautiful kitchen and dining area. Basement has family room, third bedroom and bath. CALL TED KAUFMANN 634-3290 eves.

TOP VALUE

Sound location east. Ranch style three bedroom with full basement and attached garage. Built in oven and range. Financing available. Price $15,700. Call PAUL BERRY 632-6330 eves.

BAKER REALTY

REALTOR INSUROR

511 N. TEJON 635-3591

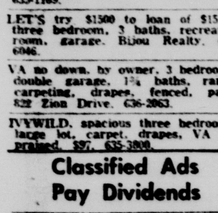

INSPECT these Homes from TOP to BOTTOM!

Walt Guinn's

Blue Ribbon Homes

Open Daily 9 a.m. to 8 p.m.

All Brick — Full Basement from $13,450

$99 Move-In on Some Models

SHOW HOMES NOW FOR SALE
Some Ready For Immediate Delivery

BLUE RIBBON HOMES
3507 E. Pikes Peak 635-2210

1032 CALVERT

Immediate possession. Family home with deluxe fireplace — even an office and shop building for the man of the house. Only half block to uncrowded grade school. Will consider all offers VA or what have you.

SKYWAY BEAUTY

New listing — lovely four bedroom, three bath, brick home. Located close to all schools. Professionally decorated, wall-to-wall carpeting and drapes. Large living room and main floor family room. Extra large recreation room plus two fireplaces —two patios — two car oversize attached garage.

COUNTRY CLUB

Executive type home with a lawn and view across the Golf Club Fairway. Rich carpeting and decorator decor. Warm grass cloth and wood interior appointments. Fireplace, cathedral ceilings. Dining room, Country kitchen, and breakfast room. Two big bedrooms, two baths plus lower walkout living area. 2½ car garage — truly a "picture book home" priced under $40,000.

BY APPOINTMENT

Leona White 632-3912
Mr. Ohlson 633-1212
David Crickenberger 635-2449
Mrs. Ohlson 633-1212

ohlson & ohlson
805 North Cascade 634-8868

BE A HAPPY HOMEOWNER

In this lovely basement home. There are 3 large bedrooms, separate dining room, 2 baths, spacious family room with paneling and many built-ins. A large utility room and work shop with outside entrance make this a perfect family home. Fully carpeted and draped, nice kitchen with wall oven, disposal and lots of cabinets. Walking distance to all schools. This N. E. location is underpriced at $19,950. Call TED THOMAS 636-1521.

THE WILLIS AGENCY, INC.
722 SOUTH TEJON
633-1741

ONE STEP

Pamper your heart in this one level home. Drive in the circular driveway and take one step up to comfort in this perfect ranch style brick on a level beautifully landscaped lot. Formal dining room, two baths — big kitchen — fireplace — two car garage — excellent location — only $25,000. Call Bill Hallauer 632-7651 or 632-9025.

A. BEARDSLEY & CO.

UNFURNISHED FOR RENT

2 - 3 - 4 bedroom homes available for immediate occupancy in the North, Northeast, & Tyrwild. For appointment to see call Don Smith 685-5455.

Berger & Berger, Inc.
1538 N. Union 634-6627

FINE OLDER FAMILY HOME

Four bedrooms, 1¾ baths, separate dining room, two car garage, $14,-000 VA appraisal. CALL E. A. GORAB, 634-6907
BENNETT - SHELLENBERGER LTD

BLACK Forest. Immaculate 4 yr old 3 br house on 5 lovely wooded acres. West part of Forest close to Hwy 83. Many excellent features. Immediate possession. VA appraisal. JACK JAWORSKI Realtor. 634-8250. OPAL WEBB REALTY. 632-7375.

BY OWNER — New brick, two bedroom house, magnificent view, bath and ½, two fireplaces, basement, attached garage. Pleasant Valley. Immediate possession. 632-6743 or 685-5733.

SOUTH. Stratmoor Hills Choice 4 bedroom brick, 2 baths, full basement, Rec Room, MAURICE BUZARD 675-1175. OPAL WEBB REALTY, 632-7375.

DIVINE REDEEMER

Five bedrooms total. Full finished basement. House has family room and two fireplaces. Oversize garage and steel fenced back yard. Call BOB TICE, 632-6875 eves.

MOUNTAIN HOME

Lakeside location on a half acre. Fishing rights in private lake. Two bedrooms and basement. Large living room with fireplace. Sell furnished. Call CAP CAPSEY, 632-1964 eves.

TOP VALUE

Sound location east. Ranch style three bedroom with full basement and attached garage. Built in oven and range. Financing available. Price $15,700. Call PAUL BERRY 632-6330 eves.

BAKER REALTY

REALTOR INSUROR

511 N. TEJON 635-3591

$65 MONTH VA

Like new 2 bedroom home conveniently located close to schools and shopping center. Price only $10,300 nothing down GI or low down and $65 a month. Call TOM KILLHAM eves 633-4266 or ART CASE eves. 632-6778. Days call 633-3836.

WIDEFIELD BRICK

Owner transferred. Must be sold immediately. This beautiful three bedroom brick home has full basement, 2½ baths, attached garage, patio and nice fenced yard. Built in oven and range. Low down payment GI and no closing costs. Call BILL LITTRELL eves. 392-8908 or LEE GONDERMAN eves 632-1106. Days call 392-3464.

SOUTH NEAR SEARS

Lovely 3 or 4 bedroom home With family room, dishwasher, disposal, separate dining room, utility room and oversized 2 car garage. Beautifully landscaped and fenced yard with underground sprinkling system. Near schools and shopping GI or FHA financing available. Price $14,000. Call RUBE STOVERN eves. 633-2133 or DARRELL BAYS eves. 635-1660. Days call 633-3836.

NEAR K-MART

A good buy at $15,000. Practically new 3 bedroom brick home with 2 extra bedrooms in the full basement. Has rec room and can be purchased GI nothing down. Call OSCAR DULL eves. 635-9263 or KEN MONTGOMERY eves. 632-0182. Days call 633-3836.

J.L. CASE

620 N. Tejon 633-3836

WEST SIDE

Nothing down VA. $100 closing costs, carpeted three bedrooms, living room and dining room. Nice light kitchen. Full unfinished basement just right for the handy man. Patio with barbecue, storage shed. Fenced back yard. Call Jack Odem 634-5171.

TIRED OF PLAIN VANILLA HOUSES?

Then see this California contemporary home in Skyway Estates done with a sure sense of design and detail in excellent taste. Call Phil Smith 633-0194.

CHEYENNE SCHOOL DISTRICT

Three bedroom Don Price home. Family room with fireplace, double garage, 2½ baths. Priced for quick sale. Call Paul Hill 636-3297.

VALLEY PARK AREA

North of College. Deluxe quality throughout distinguishes this red brick home with family room, full dining room, two large baths, attached garage with electric door and underground sprinkler. Perfect for a couple desiring prestige neighborhood and matchless elegance. Call Marian Parsons 633-5628.

IT MIGHT BE FOR YOU

Charming older home near Steele School with five bedrooms. Completely redecorated with two new baths and modern kitchen. Ideal for a growing family. Call Emily Pierson 633-6769.

Haley Realty and Insurance Agency, Inc.
109 E. Fontanero 634-3783

$2.00 — YES! ONLY $2.00

Total costs to move in — nothing down — move in today! Check your VA eligibility, you may be still eligible! Large full basement w attached garage. Nice level lots. Own a 2 bath, 3 bedroom home. For information call PATRICK COAKLEY, ANYTIME. 392-5349

THE WILLIS AGENCY, INC.
358 MAIN - SECURITY
392-3456

NORTHEAST

NOTHING DOWN VA . . . Walking distance to Wasson. East, Jefferson Schools . . . 3 large bedrooms, 2 ceramic tile baths, family room . . . sparkling electric kitchen . . . worlds of storage space . . . attached garage . . . can trade! $16,250 . . . please call ED DOANE, 632-6983.

Vrooman Realty Co.
3515 No. Chestnut 473-2210

$88 per mo. V.A.

exceptionally clean 3 bedroom w large well landscaped yard. Special priced at $11,750. Drive by 2134 S. Corona.
Call Mr. Clamp

CLAMP & BELLEAU
Realtors 633-2455
LOWING ENGR BUILDING

TOP O' TOWN

Built when homes were really built. 3 bedrooms, 2 up & 1 down, family room, carpets, drapes, and fenced yard. Close to Eat and Devine Redeemer — Prequal loan 4½%. C. Bill Holcomb 634-6917.

Berger & Berger, Inc.
1538 N. Union 634-6627

EXCELLENT VIEW WEST

Near new 3 bedrooms — 2 baths — 2 fireplaces — garage — Rec. Room. VA no down. Call MR. RAWLINGS, Eves 685-9111
Olsen Realty 632-8821

—CLOSE IN—

4 room home on the west side, all in good condition, lot 30 x 90. Priced at only $6,250.00, some terms. Call Al Koeppel 632-3818.

MAY REALTY CO.

725 N. Tejon 633-7731

BY OWNER, three bedrooms, corner lot, completely fenced, lots of fruit trees, shrubs and others, electric range, large refrigerator, 220 outlet for dryer, venetian blinds throughout house, lots of storage. Will refinance VA mostly payments under $100 month. If interested call 635-2247.

BY OWNER. 2519 Pine Bluff Road. Panoramic view from Austin Bluffs; set in scrub oak and rocks. Four bedrooms, 3 ceramic baths, carpeting, drapes, electric kitchen, 2 fireplaces, recreation room, 2 car garage. 635-2517.

MAKE OFFER
To assume loan on brick home, 3 bedrooms, 2 baths, large corner lot within 2 blocks of grade school or Jr. High. Going to Alaska. Immediate possession. 390-3334.

SELL or lease, by owner, newer 3 bedroom two baths, electric kitchen, dining room, garage, unfinished basement $11,500 terms acceptable VA, 715 Elkton. 635-6981.

CONVENIENT to Rte. three bedroom garage, patio, drapes, carpets, dishwasher, $17,500. Owner, 114 North Hoyt. 634-4189.

SPLIT - LEVEL five bedroom, 3½ baths, recreation room with fireplace, on acre lot. 633-8817.

BART'S Camper Sales, Areas Friendliest Dealer — Pick-up Campers and Travel Trailers. Red Dale, Merced, Coast Line, Thunderbird, 1965 models now on display. Two locations: 701 North Union, 634-5120, Fountain Valley, Old Highway 85-87 ½ mile north of Security. We buy, sell, trade for all makes.

YOUR choice beautiful new pick-up campers $100 over factory invoice. See us for all your camper accessories. Bank financing. Three years to pay. Now open daily and Sunday, 10:00 a.m. - 6:00 p.m., closed Thursday. Bobby's Pick-Up Coach Sales, 145 Manitou Avenue in Manitou 685-5461.

CLIP the coupon in the February issue Field and Stream or Sports Afield for $100 bonus offer on any of the six new 1965 Apache camping trailers. 2615 West Colorado Avenue. 634-1122.

ALUMINUM pickup cover 4 foot 11 inches by 8 foot 5 inches, vent windows and locking door like new $135. Phone 633-5643 or 633-1477 or 634-3302.

$50.00 COST
Custom made insulated toppers for your pickup. Bank financing. BOBBY'S, 148 Manitou Ave. 685-5461.

FACTORY built camper, cab high, fits large bed pickup. Will trade. 633-4293.

'64 Chevrolets, ½ ton, 4 speed, with '64 over coach or camper separate, priced to sell. 633-6539.

CANOPY Camper 38 inches high, 8 x 6 box. 635-1506.

46—Mobile Homes

HEAT'S ON

OUR MOBILE HOMES ARE HEATED

LOOK!

$47.00 mo.

After down payment plus tax and insurance buys a big 1965 mobile home at

SEIDEN

NEW AND USED MOBILE HOMES
4900 NO. NEVADA
WHERE YOU GET BOTH HIGHEST QUALITY AND LOW PRICES
YOUR DEALER FOR
ANDERSON, KARON, RANCHERO

VACATION TIME COMING
Buy Now 26 ft. Airstream, twin beds carpeted throughout. Clean $1795
IN NEED OF A HOME?
45 x 8 2 bedroom, low down, $61 per mo.

ALFRED'S
Mobile Homes
302 South 8th
634 2848

WATCH FOR GRAND OPENING OF:
FALCON MOBILE HOMES
4240 N. Nevada 636-2100

SELL FOR CASH VALLEY PERFECT CONDITION
1961 Anderson 10 x 42, one bedroom, center kitchen, completely furnished, including carpeted living room. Set up ready for occupancy. 635-7945.

DON'T BUY
A Mobile Home until you see WHEELER MOBILE HOME SALES
1910 S. Nevada 632-2059

59 CORONADA by Styline, 10x52, 2 bedroom and 4-piece bath. Frigidaire appliances, automatic washer, gas heat, 6 wheeler. Completely furnished. Take trade. 634-6235.

Mobile Home Buyer
Vindale — Homette — Liberty
EL RANCHO TRAILER SALES
5800 E. Hiway 24 596-5811

10 x 55, 1960 SAFEWAY Mobile Home. $6700 new, sell $4,000; carpeted, washer, two bedroom, used adults only. No 120 Prospect Lake Circle.

BERDON MOBILE HOMES
Drawn, Built and Decorated to your specification. Low cost financing.
5260 N. NEVADA

"RAPID TRAVELER" pick-up campers' Weaver Coach Sales, 1002 Arch Street. 633-5645. Hours 8 to 8, closed Tuesdays.

LIKE NEW, furnished, refrigerator, washer, air-conditioned, range, carpeted. 632-7098.

1962 MOBILE Home, 10 x 56, 2 bedroom. Will consider smaller trailer in trade. 495-4160.

We pay cash for used trailers.
4240 N. Nevada 636-2100
FALCON MOBILE HOMES

FOR SALE, 1962 Gardner 10 x 55, 2 bedroom, small equity and take over payments April 1st. 634-4708.

WANT to see immediately, $200 equity, 1962 Sheraton, 10x55 in excellent condition. 634-5309.

1961 MELODY home, two bedrooms, 10x50, unfurnished, 635-3307.

OLDER Mobile Home, 8 x 38, some cash, monthly payments. 635-5094.

1963 American, 10 x 55, mint condition, 635-5558.

1964 Shasta 16 foot self-contained, sleeps 6 $1,650. 382-3389

AIRSTREAM 1961, 24 foot, excellent condition. 632-6083.

1943 HILTON 54 x 10, 632-0421 after 5:30, anytime weekends.

47—Motorcycles, Scooters

1962 Triumph TR-6 and 1959 Triumph TR-120. Both in excellent condition. 3920 North Virginia 633-2558.

10 Makes to choose from
GILBERTS CYCLES
TiaJuana & Utah 634-5791

1961 HARLEY Davidson Topper. Very good condition. 1500 miles. $145.00. 633-4293.

1964 NORTON Atlas Scrambler. 633-1551 after 6 p.m.

HONDA motorcycle wanted will buy or trade. 632-7138.

51—Auto Parts & Access.

JEEP SEATS
New front and back seats for the C-55 & station wagons. Wholesale prices. Hubs, overdrives, winches, tops, used Jeep parts.
DALE & PAUL
414 South Tejon
633-3827

FOUR, fifteen inch Cadillac wire wheels, heavy chrome, good condition. 473-0941 — weekdays, 634-2190 — evenings or weekends.

340 CHEVROLET Engine, 2 snow, 2 conventional 600x13 tires, 4 - Speed Chevrolet transmission 634-6235.

COMPLETE parts from 1948 Chevrolet. 636-3068.

1959 CHEVROLET V-8 engine 635-7747, 382-3389.

ALL Parts for 1955 Cadillac, not wrecked. Call evenings, 632-9788.

1955 MERCURY engine and parts. Call 382-8136.

52—Auto Repairing

DENNY'S Security body shop. Have wrecker (Complete body repair, painting and alignment 1 ½ Mi. South of Security. 382-1482.

Classified Ads Pay Dividends

BALL BRECK will pay 100 market price for good clean used cars 227 Bonfoy 632-2829.

HIGHEST Prices paid junk cars, trucks, buses, regardless condition 635-1319.

HIGHEST prices for good cars. East Auto Sales, 631 North Union.

54—Trucks and Trailers

SEMI truck and trailer. 32 foot insulated freight tandem trailer. 1961 Chevrolet 348 engine, 2 speed axle, saddle tanks, electric sanders, excellent condition. $6,500.00. Phone 634-1250 after 5 p.m.

1961 FORD ½ ton, 4 speed, V8, long wide bed $995. 1960 GMC, V6, long narrow bed $795. 1955 Ford, V8, 3 speed $395. 633-7163.

EXCEPTIONALLY clean 1961 Chevrolet ½ Ton, four speed. Days 636-3016, evenings 635-8721.

1959 CHEVROLET pickup fleetside 6 cylinder, 3 speed, clean 635-8263.

1946 Chevrolet panel truck — 1931 Buick Cabriolet coupe, good condition must sell. 634-6291.

CLOSING out all pickup, Jeeps and Jeep Wagons. 2715 East Highway 24.

SELL or trade, 1956 Dodge, 2 ton dump, 4-speed with 2 speed. 634-5605, 632-5979.

RECONDITIONED 1956 Cadillac several older model pickups. Priced right. 632-4783.

1963 FORD ½ ton, 6 cylinder, 4 speed long wide box, equipped for camper. $1250.00. 635-5174.

'64 CHEVROLET 6, ½ ton, 4 speed, with '64 cab over coach or camper separate, priced to sell. 633-6539.

1959 FORD pickup, good condition, low mileage 634-1811 or 632-8624.

CAMPER for Ford Econoline pickup $165. 392-9647.

ARMY Surplus 1965 Dodge, ¾ ton, 4-wheel drive pick-up. 473-1272.

1948 WILLYS jeep, aluminum half cab, lockout hubs. $295.00. 635-7101.

55—Foreign; Spts. Cars

1963 VOLKSWAGEN sedan, sunroof, gas heater, radio, seat belts, low mileage. $1295. Can be seen 403 North Circle anytime or call 634-4011, 8 a.m.-6 p.m.

1962 CORVETTE, black, 340 hp, 327, four speed, 411 posatraction. $2875 final. 392-6763 after 5 pm. weekends anytime.

1960 VOLVO, TV-544, four speed transmission, radio and heater, excellent condition. No reasonable offer refused. 634-6824.

CHECK this deal on 1961 VW convertible, newly overhauled engine, radio plus extras, good tires, only $1145.00. See at 312 Pleasant Street.

1961 NASH Metropolitan hardtop, excellent condition, no bargain hunters, $695.00. 392-3816.

1964, TR-4, Triumph, over-drive, wire wheels, Tonneau cover and radio, make offer. 473-1109.

1961 VOLKSWAGEN Station Wagon. Trade for pickup or truck. Call Baber, 473-2251.

1963 MG-B wire wheels, radio, all extras, excellent condition. 2508 E. Hiway 24.

VOLKSWAGEN $1,255.00
Deluxe, sunroof, extras, re-built engine. 632-6350.

1961 NASH Metropolitan convertible, radio, heater, red and white. Good condition, $700. 632-8328.

TWO JAGUARS, 57 convertible, 60 roadster, must sell both. 634-6144

1963 TRIUMPH Spit Fire roadster, red-white, must sell. 392-7169.

1964 VOLVO 544, $1800.00. Ft. Carson Ext. $146 after 6 PM.

1964 SIMCA, assume payment, no equity $1000 balance. 596-5212.

FIAT 1963, four door, 1100 Special Ft. Carson, 2286 days, evenings 8117.

1960 MERCEDES 190SL, two tops, new tires, new battery. 633-8421.

56—Autos for Sale

MUST SELL
1955 CORVAIR Monza, mist blue, four speed, custom accessories bucket seats, radio, heater, snow tires. $2400. 632-5748.

1959 FORD station wagon, V-8 engine, automatic transmission, radio, heater, excellent condition, reasonable. 632-1147.

1961 CHEVROLET Nomad 9 passenger station wagon, loaded with extras. Excellent condition. Priced for quick sale. 633-4920.

1954 4 DOOR Ford 9 passenger station wagon, radio, heater, standard transmission, runs good. $350. 632-5293.

1955 BUICK Convertible, new motor, new top, new tires. Must sacrifice 392-5921.

1956 PLYMOUTH, four door Belvedere, good mechanical condition, $195. 633-2198, 5 Normandy Circle.

BARNES AUTO Wrecking has used car and truck values that are hard to beat. 392-7655.

1954 FORD-Six cylinder, standard transmission, clean new WW tires. $160. 204 North 22nd.

1957 CHEVROLET Bel Air, 4 door V-8, radio, heater, automatic transmission, highest offer. 392-5921.

1955 CHEVROLET 2 door Station Wagon. Spitfire engine, stick, $95. 634-6235.

1958 BUICK 2 door hardtop Riviera, power steering and brakes $500. Can finance all. 634-6905.

1962 AMERICAN wagon, standard, 20,000 miles, like new $1,000 633-8153.

1961 CHEVROLET Impala air conditioned, automatic transmission 6 cylinder $1,150. 633-3573.

1962 CORVAIR Monza 2-door, all extras, bucket seats, 4-speed, posi-traction. 1908 East Dale. 632-4967.

1962 CHEVROLET, V8, suburban wagon, 4 wheel drive, 4 speed transmission, 18,000 miles. 495-3890.

1947 CHEVROLET radio, best offer. 510 North Wahsatch. Apartment 4.

1956 MERCURY station wagon, new tires, $375. 636-5141. Apt. 908.

1955 CHEVROLET for sale. Phone 632-4915.

1948 CADILLAC, parts only, good engine, $60. 120 South Chestnut.

ONE owner, '35 Olds 98 Holiday, 633-4326.

1961 FALCON 6 four door, automatic. $795. 633-5304.

We'll buy your used car. Pike City Motors, 421 E. Pikes Peak 633-1152.

1961 VALIANT 6 cylinder, automatic, 9,000 miles. $1,295. 635-7427.

1965 MUSTANG V8 $2,495, $300. down 635-9591, 11 South 8th.

'62 VW convertible, 13,000 miles, very clean. 634-8295.

CLEAN 1958 Cadillac sedan DeVille. Call 632-2888 after 5:30 p.m.

1960 LINCOLN sedan, completely equipped, one owner $1500. 635-4815.

1957 CHEVROLET, V-8, $695 interest included. 473-0045.

56—Autos for Sale

1964 Olds Cutlass

Convertible, automatic transmission, power steering, power brakes, 15,-000 miles, like new inside and out. Bob's Sheflo, 18th and West Colorado. 632-8515.

REPOSSESSED
1957 Chevy 4 door. Standard transmission V-8. New paint, new tires. Complete over-haul See at 215 East Platte.

1964 4 DOOR sedan Ford Falcon, 14,000 miles, six cylinder, radio, heater, automatic transmission, 5 tires plus 2 snow tires. Used as official car. Best offer over $1300. 472-1541. Monday through Friday, 8-4:30.

1963 FORD GALAXIE 500
MUST SELL
Automatic transmission, power steering and brakes, radio, vinyl interior, will consider older car in trade. 632-4188.

1964 FORD Falcon Sprint, 2-door, hard-top, V-8 engine, 4-speed transmission, bucket seats and all extras. Best offer buys. See at 217 North 18th evenings.

1962 Cadillac Coupe
LOADED, FACTORY AIR, ONE OWNER, LOW MILEAGE, WHITEWALLS, SHARPEST IN TOWN
$3,295

1963 Comet Convertible
WHITE WITH RED INTERIOR, BUCKET SEATS, CONSOLE, FOUR SPEED, SIX CYLINDER, WHITEWALLS, EXTRA SHARP
$1,795

1962 Chevrolet Impala 2 door
HARDTOP, ONE OWNER, LOW MILEAGE, V-8, AUTOMATIC RADIO, HEATER, WHITEWALLS
$1,695

OTHER CARS TO CHOOSE FROM AT PRICES TO FIT YOUR POCKET BOOK
Riley Auto Sales
1605 South Nevada
632-4686

1957 DODGE $100.00
Good body and interior, needs transmission work. Can be seen at College Chevron Station, 701 North Nevada. 632-8801.

1964 T-BIRD Hardtop, 8 months old. Excellent condition, clean. Can assume present loan. Will trade for older car - Pickup or what have you. Silver Saddle Motel, 215 Manitou Ave.

1958 FORD, 4 door hardtop, radio and heater, automatic transmission, new tires, 1957 Ford station wagon, two door, radio, heater, automatic transmission. Will sell reasonable 392-5921.

1963 CHEVROLET Impala convertible bucket seats, floor shaft, only 8,000 actual miles. Exceptionally clean, accept trade. Financing available 636-2118.

1956 OLDSMOBILE 98, radio, heater, air conditioning, power steering, brakes, creampuff $200. 632-0483 Afternoons & evenings.

1964 CHEVROLET Impala, two door hard top, power steering and brakes, private party, $2575. 431 East Williamette, apartment 23.

1955 CHEVROLET, two door, hardtop, Bel Air, excellent condition, red and white. 634-6892.

1956 CHEVROLET, two door, V-8, automatic transmission, extra clean. 632-8104, after 6 pm. 632-7869.

'64 FORD Sedan, 4 door custom V8. Steal at $1985.00. 634-2613.

1961 FALCON station wagon, deluxe trim, good tires. 633-4740.

1959 PONTIAC, excellent condition, power brakes and steering.

HAYES Motor Co.

• • GTO • •

A 1965 turquoise convertible, white top, red line tires . . . 6.5 litre — 389 engine, three 2's, radio, heater, 4 SPEED TRANSMISSION, safety track differential, many extras. Full warranty. List price is $3890. HAYES price is $3695.

• CONTINENTAL •

This beautiful sand beige 1963 Fordor is a one owner, 19,000 mile beauty. Has radio, heater, automatic transmission, FACTORY AIR CONDITIONING, power steering, power brakes, electric windows, 6-way seat and vents, door locks, exceedingly low mileage and another fine HAYES auto. $3395

All Military Financed
OUR OWN FINANCE CO.
400 W. Colo. Ave. at Walnut
632-1922 632-1979

YOU GET EXPERT, courteous ad-writing help when you dial 632-4641 for a Classified Ad-Writer.

BLOSSER'S SPECIALS

1965 Mustang Hardtop, Competition orange, 289 high performance engine, disc brakes, 4-speed, radio, heater, dual red line tires, back-up lamps, tinted glass. $2995.00

1965 Mustang Hardtop, black, 289 engine, cruise-o-matic transmission, power steering, center consol, tinted glass, radio, heater, w/w tires, back-up lamps. $2795.00

1965 Mustang Fastback, sport red, w/w tires, radio, heater, tinted glass, padded visors, back-up lamps. High mileage per gallon. $2575.00

1964 Pontiac Convertible, bucket seats, radio, heater, w/w tires. Driven only 9,000 miles. $2450.00

1963 Corvair Monza 900 4-door, bucket seats, radio, heater, w/w tires, low mileage. $1595.00

1960 Oldsmobile 88 4-door Hardtop, radio, heater, w/w tires. $1295.00

1958 Oldsmobile 88 2-door, radio, heater, w/w snow gripe. $ 595.00

1957 Oldsmobile Fiesta Station Wagon, radio, heater, snow gripe. $ 695.00

1954 Oldsmobile 2-door Hardtop, radio, heater, w/w tires. $ 425.00

BLOSSER'S COLORADO AUTOMOTIVE
212 So. Cascade 634-6681 day/night

THESE CARS SPECIALLY PRICED . . .

MONDAY, TUESDAY AND WEDNESDAY

RIGHT DOWNTOWN

Large Selection Other Makes and Models

'61 Chevrolet Impala Sport Coupe . . $1395
K533A, V-8, automatic, radio, heater, power steering

'63 Chevrolet Biscayne 4 door . . $1645
T561B, six cylinder, radio and heater

'60 Mercury two door hardtop . . $ 895
C5117A, automatic, radio, heater, power steering and brakes

'59 Chevrolet Impala 4 door . . . $ 895
C5184B, V-8, automatic, radio, heater

'61 Plymouth Savoy 4 door . . . $ 795
C5384A, V-8, automatic, radio and heater

'60 Chevrolet Bel Air 4 door . . . $ 975
C4142BA, V-8, automatic, heater, power steering, power brakes

'61 Chevrolet Impala convertible . . $1345
DC4132A, V-8, automatic, radio and heater

'61 Volkswagen 2 door $1095
C4139BA, four speed, radio and heater

'63 Rambler "440" custom hardtop . . $1595
C5392A, overdrive, radio and heater

'63 Corvair "727" coupe $1395
T4365A, radio and heater

Liberal Terms -- High Trades

DANIELS IS BEHIND THE

OK USED CARS

MEMBER G CHARANTEED WARRANTY W USED CAR WARRANTY PLAN

DANIELS MOTORS, INC.

105 N. Weber 632-5591

2 LOCATIONS
OPEN 'til 9 P.M.
MOTOR CITY
635-1112
and . . .

Phil Long FORD INC

117 SO. NEVADA 634-4288

2 BATHS $12,900

No down VA and just $99 closing costs on this new 3 bedroom 2 bath home. All rooms are large including the utility room. Best buy in the region for just $12,900. Call KEN MONTGOMERY eves. 632-0182 or OSCAR DULL eves. 635-9263. Days call 633-3836.

NEW BRICKS $13,250

No down payment VA. These brand new 3 bedroom brick homes with full basements are ready for immediate possession. Attached garage is optional. Located near schools and good access to freeway. Call RON SKUPA eves. 392-5929, or LEE GONDERMAN eves. 632-1106. Days call 392-3464.

FREE APPLIANCES

You can move in for no down payment and no closing costs VA with new appliances included at no extra cost. Over 1,300 sq ft with 3 bedrooms and 2 baths for only $14,400. Call CAP PROAL eves. 392-7389, RON SKUPA eves. 392-7389. Days call 392-3464.

4 ACRES G.I.

New 2 bedroom home with full basement located 1 mile off Highway 115 near Cheyenne Mountain and Fort Carson. School bus stops at the door. Price only $16,500 no down payment GI. Call KEN McNEILLEY eves. 633-8330 or RUBE STOVERN eves. 633-2633. Days call 633-3836.

J.L. CASE

620 N. Tejon 633-3836

PANORAMIC VIEW "L" Shape Ranch

Enjoy the view from this 1565 sq. ft. 3 bdrm home. 2 Fireplaces, family rm., form. dining rm., walk-in closets, 2 baths are just a few of the luxuries in this home priced at only $21,170. VA, FHA or Conventional financing. Try trading your present home. Call Chuck Thompson 636-3841 days or 635-1210 eves & Sun.

SALE OR TRADE CHEYENNE SCHOOLS

Why not make an appt to see this nice brick front three bdrm. home in Cheyenne school area. For more information call Tom Kelley 636-3841 or 635-4973 eves.

K-MART 826 Sequoia

Drive by this handsome tri-level and then call CHUCK THOMPSON 636-3841 days or 635-1210 eves & Sun. Built-in kitchen, 2 baths, nice floor plan, fenced yard with playhouse for kids. Only $99 closing costs on a VA loan or will sell FHA with min. down.

5 BEDROOMS

2 Baths and finished rec. rm. Att. car & nicely landscaped. Close to Chidlaw Bldg. & Wards. To see this sharp home with a wonderful view, call M. Uhlenberg, 636-3841 or 635-1465 eves.

united REALTY CO.

213 N. Union 636-3841

SMALL DOWN PAYMENT

And $80 per month will buy this exceptionally fine older two bedroom home on the Westside — new paint — new roof — new cement porch — two car detached garage — very nice yard. Call R. M. Raedel, 633-3561 or evenings 635-3683.

WEBER REALTOR

NEVADA AT FILLMORE 633-5561

NOTHING DOWN

Assume loan, just like rent. 4 bedrooms, 2 baths, full finished basement. Can't beat the terms. Call Don Smith 635-5455.

Berger & Berger, Inc.
1528 N. Union 634-6627

HORACE MANN Stratton schools. 3 bedrooms 2 baths double FP like new w-w carpet well patio fenced Carole 392-7126 OPAL WEBB REALTOR 632-7375.

1510 Querida Drive - three bedroom, attached garage, fenced backyard, patio, near schools. $450 down FHA. 635-1169.

LET'S try $1500 to loan of $15,800 three bedroom, 3 baths, recreation room, garage. Bijou Realty. 632-6046.

VA no down, by owner, 3 bedrooms, double garage, 1¾ baths, range, carpeting, drapes, fenced, patio. 822 Zion Drive. 636-2063.

IVYWILD, spacious three bedrooms, large lot, carpet, drapes, VA appraised $97, 635-3890.

Classified Ads Pay Dividends

DIVINE REDEEMER

Five bedrooms total. Full finished basement. House has family room and two fireplaces. Oversize garage and steel fenced back yard. Call BOB TICE, 632-0875 eves.

MOUNTAIN HOME

Lakeside location on a half acre. Fishing rights in private lake. Two bedrooms and basement. Large living room with fireplace. Sell furnished. Call CAP CAPSEY, 632-1964 eves.

2114 CONDOR

Brick Northeast, Wasson district. Three bedroom with built in kitchen and dining ell. Full basement has family room, fourth bedroom and third bath. Attached garage and fenced back yard. Call GENE JOHNSON, 633-3318 eves.

NEAT AS THEY COME

Two bedroom with full basement and attached two car garage. Beautiful kitchen and dining area. Basement has family room, third bedroom and bath. CALL TED KAUFMANN 634-3290 eves.

TOP VALUE

Sound location east. Ranch style three bedroom with full basement and attached garage. Built in oven and range. Financing available. Price $15,700. Call PAUL BERRY 632-8330 eves.

BAKER REALTY

REALTOR INSUROR

511 N. TEJON 635-3591

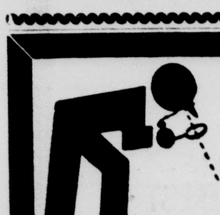

INSPECT these Homes from TOP to BOTTOM!

Walt Guinn's

Blue Ribbon Homes

Open Daily 9 a.m. to 8 p.m.

All Brick — Full Basement

from $13,450

$99 Move-In on Some Models

SHOW HOMES NOW FOR SALE
Some Ready For Immediate Delivery

BLUE RIBBON HOMES
3507 E. Pikes Peak 635-2210

1032 CALVERT

Immediate possession. Family home with deluxe fireplace — even an office and shop building for the man of the house. Only half block to uncrowded grade school. Will consider all offers VA or what have you.

SKYWAY BEAUTY

New listing — lovely four bedroom, three bath, brick home. Located close to all schools. Professionally decorated, wall-to-wall carpeting and drapes. Large living room and main floor family room. Extra large recreation room plus two fireplaces —two patios — two car oversize attached garage.

COUNTRY CLUB

Executive type home with a lawn and view across the Golf Club Fairway. Rich carpeting and decorator decor. Warm grass cloth and wood interior appointments. Fireplace, cathedral ceilings. Dining room. Country kitchen, and breakfast room. Two big bedrooms, two baths plus lower walkout living area. 2½ car garage — truly a "picture book home" priced under $40,000.

BY APPOINTMENT

Leona White 632-3912
Mr. Ohlson 633-1212
David Crickenberger 635-2449
Mrs. Ohlson 633-1212

ohlson & ohlson
805 North Cascade 634-8868

BE A HAPPY HOMEOWNER

in this lovely basement home. There are 5 large bedrooms, separate dining room, 2 baths, spacious family room with paneling and many built-ins. A large utility room and work shop with outside entrance make this a perfect family home. Fully carpeted and draped, nice kitchen with wall oven, disposal and lots of cabinets. Walking distance to all schools. This N. E. location is underpriced at $19,950. Call TED THOMAS 636-1321.

THE WILLIS AGENCY, INC.
722 SOUTH TEJON
633-1741

ONE STEP

Pamper your heart in this one level home. Drive in the circular driveway and take one step up to comfort in this perfect ranch style brick on a level beautifully landscaped lot. Formal dining room, two baths — big kitchen — fireplace — two car garage — excellent location — only $25,000. Call Bill Hallauer 632-7651 or 632-9025.

A. BEARDSLEY & CO.

UNFURNISHED FOR RENT

2 - 3 - 4 bedroom homes available for immediate occupancy in the North, Northeast, & Ivywild. For appointment to see call Don Smith 685-5455.

Berger & Berger, Inc.
1528 N. Union 634-6627

FINE OLDER FAMILY HOME

Four bedrooms, 1¾ baths, separate dining room, two car garage, $14,000 VA appraisal. CALL E. A. GORAB, 634-8807
BENNETT - SHELLENBERGER LTD

BLACK Forest. Immaculate 4 yr old 3 br house on 5 lovely wooded acres. West part of Forest close to Hwy 83. Many excellent features. Immediate possession. VA appraisal. JACK JAWORSKI Realtor. 634-8250. OPAL WEBB REALTY. 632-7375.

BY OWNER — New, brick, two bedroom house, magnificent view, bath and ½, two fireplaces, basement attached garage. Pleasant Valley. Immediate Possession. 632-6745 or 685-5733.

SOUTH. Strawmoor Hills Choice 4 bedroom brick, 2 baths, full basement, Rec Room, MAURICE BUZARD 625-1175 OPAL WEBB REALTY, 632-7375.

$65 MONTH VA

Like new 2 bedroom home conveniently located close to schools and shopping center. Price only $16,500 nothing down GI or low down and $65 a month. Call TOM KILLHAM eves. 633-4286 or ART CASE eves. 632-6778. Days call 633-3836.

WIDEFIELD BRICK

Owner transferred. Must be sold immediately. This beautiful three bedroom brick home has full basement, 2½ baths, attached garage, patio and nice fenced yard. Built in oven and range. Low down payment GI and no closing costs. Call BILL LITTRELL eves. 392-8908 or LEE GONDERMAN eves 632-1106. Days call 392-3464.

SOUTH NEAR SEARS

Lovely 3 or 4 bedroom home With family room, dishwasher, disposal, separate dining room, utility room and oversized 2 car garage. Beautifully landscaped and fenced yard with underground sprinkling system. Near schools and shopping GI or F H A financing available. Price $16,000. Call RUBE STOVERN eves. 639-2133 or DARRELL BAYS eves. 635-1660. Days call 633-3836.

NEAR K-MART

A good buy at $15,000. Practically new 3 bedroom brick home with 2 extra bedrooms in the full basement. Has rec room and can be purchased GI nothing down. Call OSCAR DULL eves. 635-9263 or KEN MONTGOMERY eves. 632-0182. Days call 633-3836.

J.L. CASE

620 N. Tejon 633-3836

WEST SIDE

Nothing down VA, $100 closing costs, carpeted three bedrooms, living room and dining room. Nice light kitchen. Full unfinished basement just right for the handy man. Patio with barbecue, storage shed. Fenced back yard. Call Jack Odem 634-5171.

TIRED OF PLAIN VANILLA HOUSES?

Then see this California contemporary home in Skyway Estates done with a sure sense of design and detail in excellent taste. Call Phil Smith 633-0194.

CHEYENNE SCHOOL DISTRICT

Three bedroom Den Price home. Family room with fireplace, double garage, 2½ baths. Priced for quick sale. Call Paul Hill 636-3297.

VALLEY PARK AREA

North of College. Deluxe quality throughout distinguishes this red brick home with family room, full dining room, two large baths attached garage with electric door and underground sprinkler. Perfect for a couple desiring prestige neighborhood and matchless elegance. Call Marian Parsons 633-5628.

IT MIGHT BE FOR YOU

Charming older home near Steele School with five bedrooms. Completely redecorated with two new baths and modern kitchen. Ideal for a growing family. Call Emily Pierson 632-6769.

Haley Realty and Insurance Agency, Inc.
109 E. Fontanero 634-3785

$2.00 — YES! ONLY $2.00

Total costs to move in nothing down — move in today! Check your VA eligibility, you may be still eligible! Large full basement w attached garage. Nice level lots. Own a 2 bath 3 bedroom home For information call PATRICK COAKLEY, ANYTIME. 392-5349

THE WILLIS AGENCY, INC.
358 MAIN - SECURITY
392-3456

NORTHEAST

NOTHING DOWN V.A. . . . Walking distance to Wasson, East, Jefferson Schools . . . 3 large bedrooms, 2 ceramic tile baths family room . sparkling electric kitchen . . worlds of storage space . . . attached garage . . . can trade; $18,250 . . . please call ED DOANE, 632-4993.

Vrooman Realty Co.
3515 No. Chestnut 473-2210

$88 per mo. V.A.

exceptionally clean 3 bedroom w large well landscaped yard. Special priced at $11,750. Drive by 2134 S. Corona. Call Mr. Clamp

CLAMP & BELLEAU
Realtors 633-2455
MINING EXCH BUILDING

TOP O' TOWN

Built when homes were really built. 3 bedrooms, 2 up & 1 down, family room, carpets, drapes, and fenced yard. Close to Ent and Devine Redeemer — Present loan 4½%. C. Bill Holcomb 634-8917.

Berger & Berger, Inc.
1528 N. Union 634-6627

EXCELLENT VIEW WEST

Near new 3 bedrooms — 2 baths — 2 fireplaces — garage — Rec. Room, VA no down. Call MR. RAWLINGS, Eves 685-9111
Olsen Realty 632-8821

—CLOSE IN—

4 room home on the west side, all in good condition, lot 30 x 90. Priced at only $6,250.00, some terms. Call Al Koepsel 632-3818.

MAY REALTY CO.
725 N. Tejon 633-7731

BY OWNER, three bedrooms, corner lot, completely fenced, lots of fruit trees, shrubs and others, electric range, large refrigrator, 220 outlet for dryer, venetian blinds throughout house, lots of storage. Will refinance VA, monthly payments under $100 month. If interested call 635-2247.

BY OWNER. 2519 Pine Bluff Road. Panoramic view from Austin Bluffs; set in scrub oak and rocks. Four bedrooms, 3 ceramic baths, carpeting, drapes, electric kitchen, 2 fireplaces, recreation room, 2 car garage. 633-2517.

MAKE OFFER

To assume loan on brick home, 3 bedroom, 2 baths, large corner lot within 2 blocks of grade school or Jr. High. Going to Alaska. Immediate possession. 392-3334.

SELL or lease, by owner, newer 3 bedroom two baths, electric kitchen, dining room, garage, unfinished basement, $1,200 down, assume VA. 715 Elston. 635-4091.

CONVIENENT to Ent, three bedroom garage, patio, drapes, carpets, disposals, $17,500. Owner, 114 North Meade. 635-4185.

SPLIT - LEVEL five bedrooms, 2½ baths, recreation room with fireplace, on acre lot. 633-8317.

BART'S Camper Sales, Areas Friendliest Dealer — Pick-up Campers and Travel Trailers. Red Dale, Merced, Coast Line, Thunderbird. 1965 models now on display. Two locations: 701 North Union, 634-9120. Fountain Valley, Old Highway 85-87, ½ mile north of Security. We buy, sell, trade for all makes.

YOUR choice beautiful new pick-up campers $100 over factory invoice. See us for all your camper assessories. Bank financing. Three Years to pay. Now open daily and Sunday 10:00 a.m. — 6:00 p.m. Closed Thursday. Bobby's Pick-Up Coach Sales, 145 Manitou Avenue in Manitou 685-5461.

CLIP the coupon in the February issue Field and Stream or Sports Afield for $100 bonus offer on any of the six new 1965 Apache camping trailers. 2615 West Colorado Avenue. 634-1122.

ALUMINUM pickup cover 4 foot 11 inches by 8 foot 5 inches, vent windows and locking door like new $135. Phone 633-5643 or 633-1477 or 634-3302.

$50.00 COST

Custom made insulated toppers for your pickup. Bank financing. BOBBY'S, 148 Manston Ave. 685-5461.

FACTORY built camper, cab high, fits large bed pickup. Will trade. 633-4293.

'64 Chevrolets, ½ ton, 4 speed, with '64 over coach or camper separate, priced to sell. 633-0539.

CANOPY Camper 38 inches high, 8 x 6 box. 633-1506.

HEAT'S ON

OUR MOBILE HOMES ARE HEATED

LOOK! $47.00 mo.

After down payment plus tax and insurance buys a big 1965 mobile home at

SEIDEN

NEW AND USED MOBILE HOMES
4900 NO. NEVADA
WHERE YOU GET BOTH HIGHEST QUALITY AND LOW PRICES
YOUR DEALER FOR
ANDERSON, KARON, RANCHERO

VACATION TIME COMING

Buy Now 26 ft. Airstream, twin beds carpeted throughout. Clean $1795.

IN NEED OF A HOME?
45 x 8, 2 bedroom, low down, $61 per. mo.

ALFRED'S
Mobile Homes
302 South 8th
634 2848

WATCH

FOR GRAND OPENING OF:

FALCON MOBILE HOMES

4240 N. Nevada 636-2100

SELL FOR CASH VALUE, PERFECT CONDITION
1961 Ancho 10 x 42, one bedroom, center kitchen, completely furnished, including carpeted living room. Set up ready for occupancy. 635-7945.

DON'T BUY

A Mobile Home until you see WHEELER MOBILE HOME SALES
1910 S. Nevada 632-2059

59 CORONADA by Skyline, 10x52, 2 bedroom and 4-piece bath. Frigidaire appliances, automatic washer, gas heat, 6 wheeler — Completely furnished. Take trade. 634-8235.

Mobile Home Buyer

Vindale — Homette — Liberty
EL RANCHO TRAILER SALES
5800 E. Hiway 24 596-5811

10 x 55, 1960 SAFEWAY Mobile Home. $6700 new, sell $4,000, carpeted, washer, two bedroom, used 8 mths only. No 120 Prospect Lake Circle.

BERDON MOBILE HOMES
Drawn, Built and Decorated to your specification. Low cost financing.
5260 N. NEVADA

"RAPID TRAVELER" pick-up campers Weaver Coach Sales, 102 Arch Street. 633-5645. Hours 8 to 8, closed Tuesdays.

LIKE NEW, furnished, refrigerator, washer, air-conditioned, range, carpeted. 632-7098.

1962 MOBILE Home, 10 x 56, 2 bedroom Will consider smaller trailer in trade. 495-4160.

We pay cash for used trailers. 4240 N. Nevada 636-2100. FALCON MOBILE HOMES

FOR SALE, 1962 Gardner 10 x 55, 2 bedroom, small equity and take over payments April 1st. 634-4708.

WANT to sell immediately, $200 equity, 1962 Sheraton, 10x55 in excellent condition. 634-8309.

1961 MELODY home, two bedrooms, 10x50, unfurnished, 635-3307.

OLDER Mobile Home, 8 x 38, some cash, monthly payments. 635-5094.

1963 American, 10 x 55, mint condition, 635-5538.

1964 Shasta 16 foot self-contained, sleeps 6 $1,650. 392-3389.

AIRSTREAM 1961, 24 foot, excellent condition. 632-6003.

1963 HILTON 54 x 10, 632-0421 after 5:30, anytime weekends.

1962 Triumph TR-6 and 1959 Triumph TR-120. Both in excellent condition. 3020 North Virginia 633-2558.

10 Makes to choose from GILBERTS CYCLES
TiaJuana & Utah 634-5791

1961 HARLEY Davidson Topper. Very good condition, 1500 miles. $145.00. 633-4293.

1964 NORTON Atlas Scrambler. 633-1551 after 6 p.m.

HONDA motorcycle wanted will buy or trade. 632-7138.

JEEP SEATS

New front and back seats for the C-55 & station wagons. Wholesale prices. Hubs, overdrives, winches, tops, used Jeep parts.

DALE & PAUL
414 South Tejon
633-3827

FOUR, fifteen inch Cadillac wire wheels, heavy chrome, good condition. 473-0941 — weekdays, 634-2198 — evenings or weekends.

348 CHEVROLET Engine, 2 snow, 2 conventional 600x13 tires, 4 Speed Corvette transmission 634-6235.

COMPLETE parts from 1948 Chevrolet. 636-3645.

1959 CHEVROLET V-8 engine 635-7747, 382-5809.

ALL Parts for 1955 Cadillac, not wrecked. Call evenings, 632-9788.

1955 MERCURY engine and parts. Call 392-8136.

DENNY'S Security body shop. Have wrecker Complete body repair, painting and alignment 1 S. Mi. South of Security. 392-7492.

Classified Ads Pay Dividends

BILL BRECK will pay top market price for good clean used cars 227 Bonforv 632-2879.

HIGHEST Prices paid junk cars, trucks, buses, regardless condition 635-7319.

HIGHEST prices for good cars. Ent Auto Sales, 631 North Union.

SEMI truck and trailer, 32 foot insulated freight, tandem trailer. 1961 Chevrolet 348 engine, 2 speed axle, saddle tanks, electric sanders, excellent condition. $6,500.00. Phone 634-1250 after 5 p.m.

1961 FORD ½ ton, 4 speed, V8, long wide bed $995. 1960 GMC, V6, long narrow bed $795. 1955 Ford, V8, 3 speed $285. 633-7163.

EXCEPTIONALLY clean 1961 Chevrolet ½ Ton, four speed. Days 636-3016, evenings 635-8721.

1959 CHEVROLET pickup fleetside 6 cylinder, 3 speed, clean 635-8263.

1946 Chevrolet panel truck — 1931 Buick Coupe, good condition must sell. 634-6281.

CLOSING out all pickup, Jeeps and Jeep Wagons. 2715 East Highway 24.

SELL or trade, 1956 Dodge, 2 ton dump, 4-speed with 2 speed. 634-5685, 632-5929.

RECONDITIONED 1956 Cadillac several older model pickups. Priced right. 632-4780.

1963 FORD ½ ton, 6 cylinder, 4-speed long wide box, equipped for camper. $1336.00. 635-5174.

'64 CHEVROLET 6, ½ ton, 4 speed, with '64 cab over coach or camper separate, priced to sell. 633-0539.

1959 FORD pickup, good condition, low mileage 634-1811 or 632-8614.

CAMPER for Ford Econoline pickup $165. 392-8627.

ARMY Surplus 1955 Dodge, ¾ ton, 4-wheel drive pickup 473-1272.

1948 WILLYS jeep, aluminum half cab, lockout hubs $295.00 635-7101.

1963 VOLKSWAGEN sedan, sunroof, gas, heater radio, seat belts, low mileage, $1395. Can be seen, 403 North Circle anytime or call 634-4011, 8 a.m. 6 p.m.

1962 CORVETTE, black, 340 hp, 327, four speed, 411 posatraction, $2873 final 392-9763 after 5 pm. week ends anytime.

1960 VOLVO, TV-544, four speed transmission, radio and heater, excellent condition. No reasonable offer refused. 634-6824.

CHECK this deal on 1961 VW convertible, newly overhauled engine, radio plus extras, good tires, only $1145.00. See at 312 Pleasant Street.

1961 NASH Metropolitan hardtop, excellent condition, no bargain hunters. $695.00 392-3816.

1964, TR-4, Triumph, over-drive, wire wheels, Tonneau cover and radio, make offer. 473-1109.

1961 VOLKSWAGEN Station Wagon. Trade for pickup or truck. Call Baber, 473-2251.

1963 MG-B wire wheels, radio, all extras, excellent condition, 2508 E. Hiway 24.

VOLKSWAGEN $1,255.00
Deluxe, sunroof, extras, re-built engine. 632-6350.

1961 NASH Metropolitan convertible, radio, heater, red and white. Good condition, $700 632-8328.

TWO JAGUARS, 57 convertible, 60 roadster, must sell both. 634-0144.

1963 TRIUMPH Spit Fire roadster, red-white, must sell. 392-7169.

1964 VOLVO 544 $1800.00. Ft. Carson, Ext. 5146 after 6 PM.

1964 SIMCA, assume payment, no equity $1000 balance. 596-5212.

FIAT 1963, four door, 1100 Special. Ft. Carson, 2286 days, evenings 8117.

1960 MERCEDES 190SL, two tops, new tires, new battery. 633-8421.

MUST SELL
1965 CORVAIR Monza, mist blue, four speed, custom accessories, bucket seats, radio, heater, snow tires. $2400. 632-5748.

1959 FORD station wagon, V-8 engine, automatic transmission, radio, heater, excellent condition, reasonable. 632-1147.

1961 CHEVROLET Nomad 9 passenger station wagon, loaded with extras. Excellent condition. Priced for quick sale. 633-4920.

1956 4 DOOR Ford, 9 passenger station wagon, radio, heater, standard transmission, runs good. $350. 632-5293.

1955 BUICK Convertible, new motor, new top, new tires. Must sacrifice. 392-5921.

1956 PLYMOUTH, four door Belvedere, good mechanical condition, $195. 633-2198, 5 Normandy Circle.

BARNES AUTO Wrecking has used car and truck values that are hard to beat. 392-7655.

1954 FORD-Six cylinder, standard transmission, clean, new WW tires. $160. 204 North 22nd.

1957 CHEVROLET Bel Air, 4 door V-8, radio, heater, automatic transmission, highest offer. 392-5921.

1955 CHEVROLET 2 door Station Wagon. Spitfire engine, stick, $95. 634-6235.

1958 BUICK 2 door hardtop Riviera, power steering and brakes $500. Can finance all. 634-6909.

1962 AMERICAN wagon, standard, 20,000 miles, like new $1,000 633-8153.

1961 CHEVROLET Impala air conditioned, automatic transmission 6 cylinder $2,150. 633-3573.

1962 CORVAIR Monza 2-door, all extras, bucket seats, 4-speed posi-traction. 1808 East Dale. 632-4967.

1962 CHEVROLET, V8, suburban wagon, 4 wheel drive, 4 speed transmission, 18,000 miles. 495-2890.

1947 CHEVROLET, radio, best offer, 510 North Wahsatch. Apartment 4.

1956 MERCURY station wagon, new tires, $375. 636-5141. Apt. 908.

1958 CHEVROLET for sale. Phone 632-4915.

1948 CADILLAC, parts only, good engine, $60. 120 South Chestnut.

ONE owner, '55 Olds 98 Holiday, 633-4325.

1961 FALCON 6 four door, automatic. $795. 633-5304.

We'll buy your used car. Pike City Motors, 421 E. Pikes Peak 635-1152.

1963 VALIANT 6 cylinder, automatic, 9,000 miles. $1,295. 635-7427.

1965 MUSTANG V8 $2,495, $200 down 635-9591, 11 South 9th.

'62 VW convertible, 13,000 miles, very clean. 634-8295.

CLEAN 1958 Cadillac sedan DeVille. Call 632-2888 after 5:30 p.m.

1960 LINCOLN sedan, completely equipped, one owner $1500. 635-4815.

1957 CHEVROLET, V-8, $695 interest included. 473-0945.

1964 Olds Cutlass

Convertible, automatic transmission, power steering, power brakes, 15,000 miles, like new inside and out. Bob's Skelly 18th and West Colorado. 632-4515.

REPOSSESSED

1957 Chevy 4 door. Standard transmission V-8. New paint, new tires. Complete over-haul See at 215 East Platte.

1964 4 DOOR sedan Ford Falcon, 14,000 miles, six cylinder, radio, heater, automatic transmission, 3 tires plus 2 snow tires. Used as official car. Best offer over $1300. 472-1541. Monday through Friday, 8-4:30.

1963 FORD GALAXIE 500
MUST SELL
Automatic transmission, power steering and brakes, radio, vinyl interior, will consider older car in trade. 632-4198.

1964 FORD Falcon Sprint, 2-door, hard-top, V-8 engine, 4-speed transmission, bucket seats and all extras. Best offer buys. See at 217 North 18th evenings.

1961 VOLKSWAGEN black deluxe sedan, 1 owner. New White-wall tires. Like new, all 1150. Call 473-4274.

1955 Plymouth wagon, top condition Best transportation buy in area. Drive it and you'll agree. Take highest bid. Original owner. 633-3061.

STATION wagon, 1964 Black Ford Squire with 390 engine, extras, perfect condition. $2995. 473-0218.

59 PLYMOUTH station wagon, radio, heater, automatic transmission, nearly new tires, 633-8387 after 6 P.M.

1959 CHEVROLET Impala 348, automatic, excellent condition, must sell to best reasonable offer. 473-4518.

REPOSSESSED car — 1954 Pontiac 4 door — good shape, good price. See at Colorado Springs Finance Co. 215 East Platte.

FOR SALE — 1951 Pontiac, $65.00, good transportation. 1956 Ford, $250.00, clean. Call after 5 PM. 633-9619.

1955 FORD VS automatic transmission, 4-door, $135.00 Ginger Motor Company, 700 South 8th 632-1178.

1962 DODGE, automatic transmission, power brakes, steering, radio. Sacrifice. Ronald Tapp, 19 North Union.

1959 CADILLAC, 4 door Fleetwood. 1963 Ford 2 door automatic $1,295. 1958 Chevrolet hardtop, new motor $485. 633-7163.

1957 FORD, 2 door, 6-stick, excellent running condition, $250. Days 633-6644, ex. 2017, evenings 635-0469.

1962 NSU prinz, better than 30 m.p.g. Excellent around town car. 472-0621.

1962 CORVAIR Greenbrier, 4 speed electric wipers, good tires. 633-5535 before 5 p.m.

1952 CADILLAC make offer. 2312 Pennsylvania, or 634-3074 after 6 and weekends.

PACKARD 1956 hardtop, 400, full power, factory air, $675 or best offer. 1718 East Yampa.

1957 CHEVROLET Bel Air Station Wagon, extra Good condition. 632-5068.

1962 CADILLAC Coupe de Ville, excellent condition, white, $3,250. 392-3550.

1955 CADILLAC, good tires, excellent condition, reasonable. 3201 Gladiola Drive. 633-2739.

1957 OLDSMOBILE 4-door, hardtop, full power, J2, engine, automatic. 635-8012.

1958 FORD wagon transmission overhauled, first $400. 413 West Tyler.

1958 BUICK Convertible, radio, heater, good clean car. Ray 473-2233, Ext. 375.

MUST SELL, 1955 Chevrolet, 2-door, V-8, cash. 632-8769 after 5:00 p.m.

'61 FORD 2-door, 6 cylinder, manual shift, excellent condition, 304 South Nevada. 634-0209.

1956 FORD, radio, heater, snow tires, good condition. 1304 Sunset Rd.

1957 CLASSIC Thunderbird Yellow top condition. 634-0083 for information.

1962 COUPE DeVille, all power, air, low mileage, perfect, one owner. 634-1321.

1959 RAMBLER Cross Country station wagon, excellent condition. 2515 Prairie Road.

TAKE over payments on 1963 Chevrolet Impala, 2 door hardtop, private owner. 473-2119.

1939 BUICK LaSabre, two door, excellent condition. $750. Call Ent ext. 2763.

HURRY, '60 Valiant station wagon, $850.00 or best offer, 473-3223, 1010 East Boulder.

1952 CHEVROLET, six motor, complete, ready to slip in. Uses no oil. 636-2904.

1962 OLDSMOBILE, four door hardtop, factory air Real sharp, take trade and help finance. 636-2118.

SCHOOL Cars Cars for kids. Mike Sedman at Scanlons Garage. 633-2684, evenings till 9 - 636-3691.

'59 FORD Galaxie hardtop, large V8, overdrive, good condition, $600. 635-7912.

'59 STUDEBAKER wagon, very good condition. $475.00 635-1496.

STANDARD 2 door hardtop, 1955 Buick, new tires. 633-4953.

1960 FORD, Starliner, orginal 46,000 miles, nice. $723. 636-1986.

1951 CHEVROLET 2 door, fair condition. 633-2803 or 634-4225.

1964 DODGE, like new, 1960 FORD Tudor. 634-2296.

1958 CADILLAC, air, whitewalls, excellent, tires $975. 822 Zion. 636-2063.

1950 PLYMOUTH, good school car, very good tires. $150.00. 635-7331.

1951 CADILLAC. Runs good. Good tires. $95. 635-1319.

1957 STUDEBAKER, 4-door, V-8, 3-speed. 473-2251.

1955 CHEVROLET, two door, hardtop, Bel Air, excellent condition, red and white. 634-6892.

1956 CHEVROLET, two door, V-8, automatic transmission, extra clean. 632-8104, after 6 pm. 632-7869.

'64 FORD Sedan, 4 door custom V8. Steal at $1995.00. 634-2613.

1961 FALCON station wagon, deluxe trim, good tires. 633-4740.

1959 PONTIAC, excellent condition, power brakes and steering.

HAYES Motor Co.

• • GTO • •

A 1965 turquoise convertible, white top, red line tires 6.5 litre — 389 engine, three 2's, radio, heater, 4 SPEED TRANSMISSION, safety track differential, many extras. Full warranty. List price is $3890. HAYES price is $3695.

• CONTINENTAL •

This beautiful sand beige 1963 Fordor is a one owner, 19,000 mile beauty. Has radio, heater, automatic transmission, FACTORY AIR CONDITIONING, power steering, power brakes, electric windows, 6-way seat and vents, door locks exceedingly low mileage and another fine HAYES auto $3895

All Military Financed
OUR OWN FINANCE CO.
400 W. Colo. Ave. at Walnut
632-1922 632-1979

1962 Cadillac Coupe

LOADED, FACTORY AIR, ONE OWNER, LOW MILEAGE, WHITE WALLS, SHARPEST IN TOWN
$3,295

1963 Comet Convertible

WHITE WITH RED INTERIOR, BUCKET SEATS, CONSOLE, FOUR SPEED, SIX CYLINDER, WHITE WALLS, EXTRA SHARP
$1,795

1962 Chevrolet Impala 2 door

HARDTOP, ONE OWNER, LOW MILEAGE, V-8, AUTOMATIC, RADIO, HEATER, WHITEWALLS
$1,695

OTHER CARS TO CHOOSE FROM AT PRICES TO FIT YOUR POCKET BOOK

Riley Auto Sales
1605 South Nevada
632-4686

1957 DODGE $100.00

Good body and interior, needs transmission work. Can be seen at College Chevron Station, 701 North Nevada. 632-8801.

1964 T-BIRD Hardtop 8 months old. Excellent condition, clean. Can assume present loan. Will trade for older car — Pickup or what have you. Silver Saddle Motel, 215 Manitou Ave.

1958 FORD, 4 door hardtop, radio and heater, automatic transmission, new tires, 1957 Ford station wagon, two door, radio, heater, automatic transmission. Will sell reasonable. 392-5921.

1963 CHEVROLET Impala convertible bucket seats, floor shaft, only 8,000 actual miles. Exceptionally clean, accept trade. Financing available. 636-2118.

1956 OLDSMOBILE 98, radio, heater, all conditioning, power steering, brakes, creampuff $200. 632-0483 Afternoons & evenings.

1964 CHEVROLET Impala, two door hard top, power steering and brakes, private party, $2575. 451 East Williamette, apartment 23.

1955 CHEVROLET, two door, hardtop, Bel Air, excellent condition, red and white. 634-6892.

1956 CHEVROLET, two door, V-8, automatic transmission, extra clean. 632-8104, after 6 pm. 632-7869.

'64 FORD Sedan, 4 door custom V8. Steal at $1995.00. 634-2613.

1961 FALCON station wagon, deluxe trim, good tires. 633-4740.

1959 PONTIAC, excellent condition, power brakes and steering.

YOU GET EXPERT, courteous ad-writing help when you dial 632-4641 for a Classified Ad-Writer.

BLOSSER'S SPECIALS

1965 Mustang Hardtop, Competition orange, 289 high - performance engine, disc brakes, 4-speed, radio, heater, dual red line tires, back-up lamps, tinted glass. $2995.00

1965 Mustang Hardtop, black, 289 engine, cruise-o-matic transmission, power steering, center consol, tinted glass, radio, heater, w/w tires, back-up lamps. $2795.00

1965 Mustang Fastback, sport red, w/w tires, radio, heater, tinted glass, padded visors, back-up lamps. High mileage per gallon. $2575.00

1964 Pontiac Convertible, bucket seats, radio, heater, w/w tires. Driven only 9,000 miles. $2450.00

1963 Corvair Monza 900 4-door, bucket seats, radio, heater, w/w tires, low mileage. $1595.00

1960 Oldsmobile 88 4-door Hardtop, radio, heater, w/w tires. $1295.00

1958 Oldsmobile 88 2-door, radio, heater, w/w snow grips. $ 595.00

1957 Oldsmobile Fiesta Station Wagon, radio, heater, snow grips. $ 695.00

1954 Oldsmobile 2-door Hardtop, radio, heater, w/w tires. $ 425.00

BLOSSER'S COLORADO AUTOMOTIVE
212 So. Cascade 634-6681 day/night

THESE CARS SPECIALLY PRICED . . .

MONDAY, TUESDAY AND WEDNESDAY

RIGHT DOWNTOWN

Large Selection Other Makes and Models

'61 Chevrolet Impala Sport Coupe . . $1395
K533A, V-8, automatic, radio, heater, power steering

'63 Chevrolet Biscayne 4 door . . $1645
T561B, six cylinder, radio and heater

'60 Mercury two door hardtop . . $ 895
C5117A, automatic, radio, heater, power steering and brakes

'59 Chevrolet Impala 4 door . . . $ 895
C5184B, V-8, automatic, radio, heater

'61 Plymouth Savoy 4 door . . . $ 795
C5384A, V-8, automatic, radio and heater

'60 Chevrolet Bel Air 4 door . . . $ 975
C4142A, V-8, automatic, heater, power steering, power brakes

'61 Chevrolet Impala convertible . . $1345
DC41332A, V-8, automatic, radio and heater

'61 Volkswagen 2 door $1095
C4139A, four speed, radio and heater

'63 Rambler "440" custom hardtop . . $1595
C3782A, overdrive, radio and heater

'63 Corvair "727" coupe $1395
T4365A, radio and heater

Liberal Terms -- High Trades

DANIELS IS BEHIND THE OK USED CARS

MEMBER G GUARANTEED WARRANTY W USED CAR WARRANTY PLAN

DANIELS MOTORS, INC.

105 N. Weber 632-5591

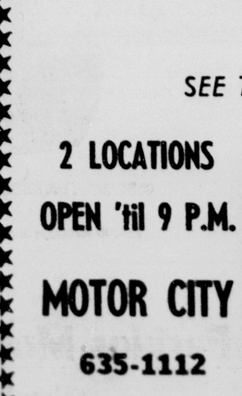

USED CARS Keyed to Your . . . BUDGET!

THEY'RE READY FOR THE ROAD

1955 Pontiac
Two door hardtop, sharpest in town
$349

1958 Chrysler
Windsor sedan

AERIAL-MINDED

ANCHORAGE, Alaska (UPI) —Federal Aviation Agency statistics show 20 per cent of the world's registered private float planes are based here.

FOR CITY COUNCIL
OSCAR WATSON
PROVEN ABILITY TO SERVE

Police Will Protect Washington Embassies

WASHINGTON (AP) — Washington police have set up special details at several foreign embassies in Washington.

The State Department and the embassies involved said the special protection was not requested.

A police department spokesman said the details were assigned to see that "nothing unforeseen" takes place. Last Sunday, a group of Cuban refugees tossed pop bottles filled with black liquid at the Russian Embassy.

FEBRUARY HONORS—Named Non-commissioned officer of the Month for February in the 2,000-man 4608th Support Sq. at Ent Air Force Base is T. Sgt. Jimmy J. Maynard. Air Defense Command Chief of Staff, Maj. Gen. William B. Keese congratulates the sergeant who receives the ADC Commendation Certificate, 30 days without extra duty, and a three-day expense-paid vacation at Rainbow Valley Ranch. (USAF Photo)

Ancient Romans were first to use monograms denoting family names.

The system of money orders was originated by the U.S. Post Office Department in 1864.

LENTEN SERVICES
YOUR LUTHERAN CHURCHES
Invite You to Mid Week Services

Ascension Lutheran Church
2502 Holiday Lane
Wed. Eve. 7:30 p.m.

Bethany Evangelical Lutheran L.C.A.
1401 S. 8th. Wed. Eve. 7:30 p.m.

First Evangelical Lutheran L.C.A.
1515 N. Cascade Ave.
Wed. Eve. 7:30 p.m.

Mt. Calvary Lutheran Church A.L.C.
1318 N. Circle Dr.
Thurs. Eve. 7:00 p.m.

Our Saviors Lutheran Church A.L.C.
1126 E. Boulder, Wed. Eve. 7:30

Redeemer Lutheran Church Mo. Synod
2226 N. Corona Wed. Eve. 7:30

Rock of Ages Lutheran Church Mo. Synod
3704 W. Colo. Ave.
Wed. Eve. 7:00 p.m.

Shepherd of The Hills Lutheran L.C.A.
2100 Mesa Rd., Wed. Eve. 7:30 p.m.

Immanuel Lutheran Church Missouri Synod
846 E. Pikes Peak Wed. & Thurs. Eve. 7:30 P.M.

Clifton Explains White House Bugging Report

WASHINGTON (AP) — Maj. Gen. Chester Clifton was reported today to have labeled as highly inaccurate a published account of a speech in which he was quoted as saying bugging devices are a security problem at the White House.

White House press secretary George E. Reedy relayed this word to newsmen.

Reedy said he had talked to Clifton, President Johnson's military aide, and Clifton "insists that the published report is a highly inaccurate account of what he said."

The Texas Tech newspaper, the Toreador, said Friday Clifton told the Southwestern Journalism Congress at the school that the electronic listening devices were planted by possible foreign agents and by visitors to pick up conversations.

"A piped music system plays throughout the White House 24 hours a day because we have found that it interferes with the operation of these bugging devices," the paper quoted Clifton as saying.

Clifton is still in Texas where Reedy contacted him by phone.

Newsmen covering the White House have no knowledge of any piped music being played there around the clock or even for lengthy intervals.

However, other knowledgeable sources say high frequency sound waves are piped into all sensitive White House offices to guard against any form of electronic eavesdropping.

Such sound waves would be inaudible to the human ear, and the sources say music is occasionally played through the system to test it.

The Texas Tech account gave these additional details:

LOCALIZED

HOMER, Alaska (UPI)—The Cook Inlet Courier, a weekly newspaper published here, carries this statement on its masthead: "The only newspaper in the world that gives a damn about Homer, Alaska."

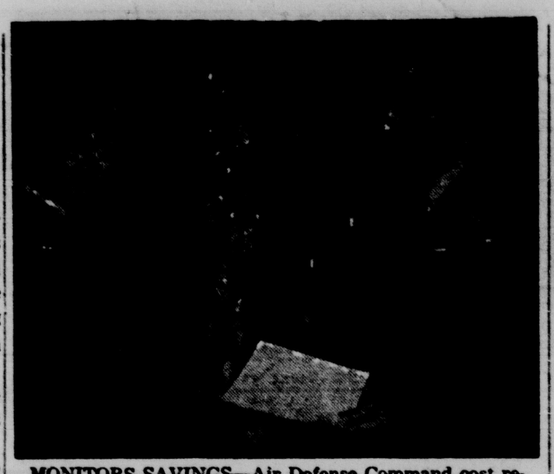

MONITORS SAVINGS—Air Defense Command cost reductions amounting to $28.8 million in Fiscal Year 1964 accord recognition to ADC Operations program monitor Maj. Robert J. Lloyd (left) through a certificate of achievement. Maj. Gen. Thomas K. McGehee, deputy chief of staff-Operations, ADC, presents the certificate and his personal congratulations to Major Lloyd. (USAF Photo)

Pope to Say Mass on Steps of St. Peter's

VATICAN CITY (AP) — Pope Paul VI will break with tradition to say Easter Mass outdoors on the steps of St. Peter's Basilica.

The Vatican announcement Friday said that following the Mass the Pope will deliver his annual Easter message to the world at noon. Then he will give his traditional blessing from the loggia above the basilica entrance looking over St. Peter's Square.

Pope Paul's coronation ceremony on June 30, 1963, also was held in front of the basilica instead of inside.

PAN AM SUMMER SERVICE BOOST

NEW YORK (UPI) — Pan American World Airways will offer 258 Jet Clipper flights across the Atlantic every week this summer, Willis G. Lipscomb, Senior Vice President-Traffic and Sales, said this would set new airline industry peaks for frequency, lift and number of nonstop and direct services.

The trans-Atlantic airlift will have capacity for more than 36,000 passengers a week, 17 per cent more than in the previous record-breaking summer. The increases will be implemented in two phases, the first on April 25 and the second on June 1, when peak scheduled capacity will be offered.

Idaho contains the largest primitive area in the United States.

Britons in Bahrein Must Stay Indoors

BAHRAIN (AP) — British servicemen and their families were ordered today to stay indoors following a weekend of violent riots set off by a student demonstration and an oil workers' strike. An oil worker was killed.

The ruler of this British island protectorate in the Persian Gulf, Sheik Isa Bin Sulman Al Khalifa, appealed to the workers to return to their jobs. There was no immediate response.

A broadcast over an emergency radio transmitter said food and water supplies were low and special food distribution centers were being set up.

In the British protectorate of Aden, on the southern coast of the Arabian Peninsula, three grenades were thrown at the British petroleum refinery Sunday night. A British soldier was killed and two others seriously wounded.

TWA CREDIT CARD AGREEMENT

NEW YORK (UPI) — Beginning April 15, Trans World Airlines will honor American Express credit cards for transportation purchases on its United States and trans-Atlantic routes.

TWA has a similar credit card arrangement with the Diner's Club, Bank Americard and Carte Blanche, and is a member of the Universal Air Travel Plan.

BELFAST—Ulster Methodist church leaders now want wine banned at weddings.

JET-POWER 580
NON-STOP
PHOENIX
ONE-STOP
TUCSON
$36.30 Each Way
plus airways tax
First Class Service at Coach Fares
FRONTIER
Route of the Jet-Power 580's
*Round trip only—within 30 days

OPEN TONIGHT
HOW TO TAME THE NEW
INCOME TAX
TAKE IT TO BLOCK! They're experts at whipping up a fast, accurate tax return that saves you time, worry, and often money, too! Drop by your nearest BLOCK office today.
BOTH FEDERAL AND STATE
LIFE
$5 UP
GUARANTEE
We guarantee accurate preparation of every tax return. If we make any errors that cost you any penalty or interest, we will pay the penalty or interest.
H&R BLOCK Co.
America's Largest Tax Service with Over 800 Offices
Open Week Days 9 to 9 — Sat. & Sun. 9 to 5 — Ph. 632-4626
• 1619 W. Colorado • 829 N. Union
• 608 S. NEVADA • 847 E. Cache La Poudre
NO APPOINTMENT NECESSARY

BELGIAN
BEGONIAS
For Summer Bloom In Shady Places!
Double Camellia Flowered
Red-Pink-Orange-White-Yellow
Start Them Indoors -- NOW!
Simpson's
GARDEN CENTER
416 So. 8th St.
634-7506
SIMPSON & CO.
Warehouse—201 W. Colo.
635-3501
UPTON GARDENS NURSERY
634-1549
1216 N. Circle Dr.

The seven dollar misunderstanding

The misunderstanding has to do with Chrysler and prices. Let's clear it up together.

This year, a full-sized Chrysler Newport 2-Door Hardtop is priced less than $7 a month more than the most popular smaller cars.

And when you compare a Chrysler with cars that are even smaller than Ford and Chevrolet, you're really in for a surprise. Their names are the only thing big about them.

Every car compared below is a 2-door hardtop. They all have V-8 engines, automatic transmission, power steering, power brakes, radio and heater. There is only one meaningful difference: Chrysler is the only big one.

So why not see your Chrysler dealer today? Move up to Chrysler... it's easy!

Make	Wheelbase	Overall Length	V-8 Engine Cubic Inch Displacement	Base Monthly Payments	Difference Per Month
CHRYSLER NEWPORT	124"	218.2"	383	$65.67	—
FORD GALAXIE 500	119	210.0	289	58.94	$6.73
CHEVROLET IMPALA	119	213.1	283	58.94	6.73
OLDS F-85 CUTLASS	115	204.3	330	59.55	6.41
BUICK SPECIAL SKYLARK	115	203.4	300	58.65	7.02

All models are 2-door hardtops equipped with V-8 engine, automatic transmission, power steering, power brakes, radio and heater. Monthly payments have been computed on manufacturers' suggested retail price, one-third down and 36 monthly payments. Not included are the extras you pay for on practically any new car: whitewall tires, deluxe wheel covers, destination charges, state and local taxes, interest, insurance and licensing fees.

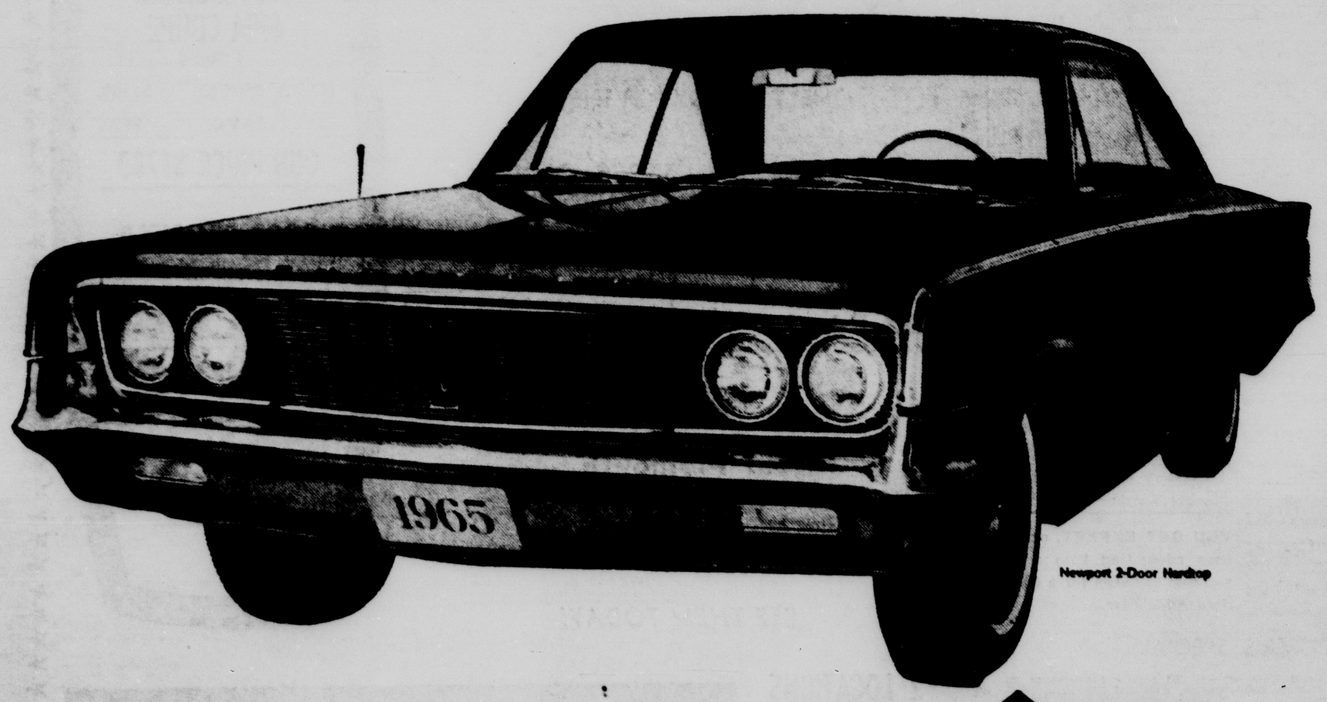

Newport 2-Door Hardtop

CHRYSLER MOTORS CORPORATION

Cripple Creek Auto Co.
149 East Bennett
Cripple Creek, Colo.

Perkins Motor Co., Inc.
Colorado Springs
1205 Fountain Creek Blvd.

HATCH'S Where Every Day Is SALE DAY
LIMITED TIME!
Early Bird special
BUY... NEW 1965 ZENITH
slim line series 19" TV
19" overall diag. picture meas., 172 sq. in. rect. picture area
GET FREE!
$14.95 VALUE
Deluxe Decorator Roll-about TV Stand
MODEL 2001 Available In Two Colors Complete With Custom Tailored Roll-About Stand As Pictured
NO PRINTED CIRCUITS — 82-Channel
As Low As $1.50 Per Week!
LARGEST DISCOUNTS IN TOWN!
try our terms..
6 Months TO PAY NO INTEREST • NO CARRYING CHARGE
or NO MONEY DOWN
3-years to Pay!
QUALITY LINES • POPULAR PRICES • EASY TERMS
HATCH'S
HATCH AND COMPANY
OPEN
Monday & Friday Evenings
28 S. Tejon
Phone
633-7738

AERIAL-MINDED

ANCHORAGE, Alaska (UPI) —Federal Aviation Agency statistics show 20 per cent of the world's registered private float planes are based here.

FOR CITY COUNCIL
OSCAR WATSON
PROVEN ABILITY TO SERVE

Police Will Protect Washington Embassies

WASHINGTON (AP) — Washington police have set up special details at several foreign embassies in Washington.

The State Department and the embassies involved said the special protection was not requested.

A police department spokesman said the details were assigned to see that "nothing unforeseen" takes place. Last Sunday, a group of Cuban refugees tossed pop bottles filled with black liquid at the Russian Embassy.

FEBRUARY HONORS—Named Non-commissioned officer of the Month for February in the 2,000-man 4608th Support Sq. at Ent Air Force Base is T. Sgt. Jimmy J. Maynard. Air Defense Command Chief of Staff, Maj. Gen. William B. Keese congratulates the sergeant who receives the ADC Commendation Certificate, 30 days without extra duty, and a three-day expense-paid vacation at Rainbow Valley Ranch. (USAF Photo)

Ancient Romans were first to use monograms denoting family names.

The system of money orders was originated by the U.S. Post Office Department in 1864.

LENTEN SERVICES
YOUR LUTHERAN CHURCHES
Invite You to Mid Week Services

Ascension Lutheran Church — 2502 Holiday Lane — Wed. Eve. 7:30 p.m.
Bethany Evangelical Lutheran L.C.A. — 1401 S. 8th. Wed. Eve. 7:30 p.m.
First Evangelical Lutheran L.C.A. — 1515 N. Cascade Ave. — Wed. Eve. 7:30 p.m.
Mt. Calvary Lutheran Church A.L.C. — 1318 N. Circle Dr. — Thurs. Eve. 7:00 p.m.
Our Saviors Lutheran Church A.L.C. — 1126 E. Boulder, Wed. Eve. 7:30
Redeemer Lutheran Church Mo. Synod — 2226 N. Corona Wed. Eve. 7:30
Rock of Ages Lutheran Church Mo. Synod — 3704 W. Colo. Ave. — Wed. Eve. 7:00 p.m.
Shepherd of The Hills Lutheran L.C.A. — 2100 Mesa Rd., Wed. Eve. 7:30 p.m.

Immanuel Lutheran Church Missouri Synod
846 E. Pikes Peak Wed. & Thurs. Eve. 7:30 P.M.

Clifton Explains White House Bugging Report

WASHINGTON (AP) — Maj. Gen. Chester Clifton was reported today to have labeled as highly inaccurate a published account of a speech in which he was quoted as saying bugging devices are a security problem at the White House.

White House press secretary George E. Reedy relayed this word to newsmen.

Reedy said he had talked to Clifton, President Johnson's military aide, and Clifton "insists that the published report is a highly inaccurate account of what he said."

The Texas Tech newspaper, the Toreador, said Friday Clifton told the Southwestern Journalism Congress at the school that the electronic listening devices were planted by possible foreign agents and by visitors to pick up conversations.

"A piped music system plays throughout the White House 24 hours a day because we have found that it interferes with the operation of these bugging devices," the paper quoted Clifton as saying.

Clifton is still in Texas where Reedy contacted him by phone.

Newsmen covering the White House have no knowledge of any piped music being played there around the clock or even for lengthy intervals.

However, other knowledgeable sources say high frequency sound waves are piped into all sensitive White House offices to guard against any form of electronic eavesdropping.

Such sound waves would be inaudible to the human ear, and the sources say music is occasionally played through the system to test it.

The Texas Tech account gave these additional details:

LOCALIZED

HOMER, Alaska (UPI)—The Cook Inlet Courier, a weekly newspaper published here, carries this statement on its masthead: "The only newspaper in the world that gives a damn about Homer, Alaska."

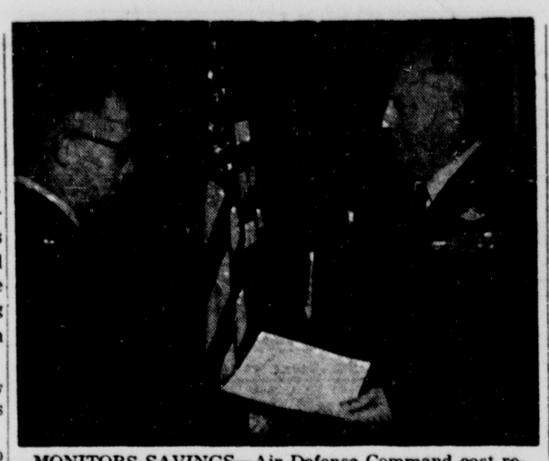

MONITORS SAVINGS—Air Defense Command cost reductions amounting to $28.8 million in Fiscal Year 1964 accord recognition to ADC Operations program monitor Maj. Robert J. Lloyd (left) through a certificate of achievement. Maj. Gen. Thomas K. McGehee, deputy chief of staff-Operations, ADC, presents the certificate and his personal congratulations to Major Lloyd. (USAF Photo)

Pope to Say Mass on Steps of St. Peter's

VATICAN CITY (AP) — Pope Paul VI will break with tradition to say Easter Mass outdoors on the steps of St. Peter's Basilica.

The Vatican announcement Friday said that following the Mass the Pope will deliver his annual Easter message to the world at noon. Then he will give his traditional blessing from the loggia above the basilica entrance looking over St. Peter's Square.

Pope Paul's coronation ceremony on June 30, 1963, also was held in front of the basilica instead of inside.

PAN AM SUMMER SERVICE BOOST

NEW YORK (UPI) — Pan American World Airways will offer 258 Jet Clipper flights across the Atlantic every week this summer, Willis G. Lipscomb, Senior Vice President-Traffic and Sales, said this would set new airline industry peaks for frequency, lift and number of nonstop and direct services.

The trans-Atlantic airlift will have capacity for more than 36,000 passengers a week, 17 per cent more than in the previous record-breaking summer. The increases will be implemented in two phases, the first on April 25 and the second on June 1, when peak scheduled capacity will be offered.

Idaho contains the largest primitive area in the United States.

Britons in Bahrein Must Stay Indoors

BAHRAIN (AP) — British servicemen and their famileis were ordered today to stay indoors following a weekend of violent riots set off by a student demonstration and an oil workers' strike. An oil worker was killed.

The ruler of this British island protectorate in the Persian Gulf, Sheik Isa Bin Sulman Al Khalifa, appealed to the workers to return to their jobs. There was no immediate response.

A broadcast over an emergency radio transmitter said food and water supplies were low and special food distribution centers were being set up.

In the British protectorate of Aden, on the southern coast of the Arabian Peninsula, three grenades were thrown at the British petroleum refinery Sunday night. A British soldier was killed and two others seriously wounded.

TWA CREDIT CARD AGREEMENT

NEW YORK (UPI) — Beginning April 15, Trans World Airlines will honor American Express credit cards for transportation purchases on its United States and trans-Atlantic routes.

TWA has a similar credit card arrangement with the Diner's Club, Bank Americard and Carte Blanche, and is a member of the Universal Air Travel Plan.

BELFAST—Ulster Methodist church leaders now want wine banned at weddings.

JET-POWER 580

NON-STOP
PHOENIX

ONE-STOP
TUCSON

$36.30 Each Way*
plus airways tax

First Class Service at Coach Fares

FRONTIER
Route of the Jet-Power 580's

*Round trip only—within 30 days

OPEN TONIGHT

HOW TO TAME THE NEW

INCOME TAX

TAKE IT TO BLOCK! They're experts at whipping up a fast, accurate tax return that saves you time, worry, and often money, too! Drop by your nearest BLOCK office today.

BOTH FEDERAL AND STATE LIFE $5 UP

GUARANTEE
We guarantee accurate preparation of every tax return. If we make any errors that cost you any penalty or interest, we will pay the penalty or interest.

H&R BLOCK Co.
America's Largest Tax Service with Over 800 Offices
Open Week Days 9 to 9 — Sat. & Sun. 9 to 5 — Ph. 632-4626
• 1619 W. Colorado • 829 N. Union
• 608 S. NEVADA • 847 E. Cache La Poudre
NO APPOINTMENT NECESSARY

BELGIAN
BEGONIAS

For Summer Bloom In Shady Places!
Double Camellia Flowered
Red-Pink-Orange-White-Yellow
Start Them Indoors -- NOW!
Simpson's
GARDEN CENTER
416 So. 8th St.
634-7506
SIMPSON & CO.
Warehouse—201 W. Colo.
635-3501
UPTON GARDENS NURSERY
634-1549
1216 N. Circle Dr.

The seven dollar misunderstanding

The misunderstanding has to do with Chrysler and prices. Let's clear it up together.

This year, a full-sized Chrysler Newport 2-Door Hardtop is priced less than $7 a month more than the most popular smaller cars.

And when you compare a Chrysler with cars that are even smaller than Ford and Chevrolet, you're really in for a surprise. Their names are the only thing big about them.

Every car compared below is a 2-door hardtop. They all have V-8 engines, automatic transmission, power steering, power brakes, radio and heater. There is only one meaningful difference: Chrysler is the only big one.

So why not see your Chrysler dealer today? Move up to Chrysler... it's easy!

Make	Wheelbase	Overall Length	V-8 Engine Cubic Inch Displacement	Base Monthly Payments	Difference Per Month
CHRYSLER NEWPORT	124"	218.2"	383	$65.67	—
FORD GALAXIE 500	119	210.0	289	58.94	$6.73
CHEVROLET IMPALA	119	213.1	283	58.94	6.73
OLDS F-85 CUTLASS	115	204.3	330	59.26	6.41
BUICK SPECIAL SKYLARK	115	203.4	300	58.65	7.02

Basis of comparison: All models are 2-door hardtops equipped with V-8 engine, automatic transmission, power steering, power brakes, radio and heater. Monthly payments have been computed on manufacturers' suggested retail price, one-third down and 36 monthly payments. Not included are the extras you pay for on practically any new car: whitewall tires, deluxe wheel covers, destination charges, state and local taxes, interest, insurance and licensing fees.

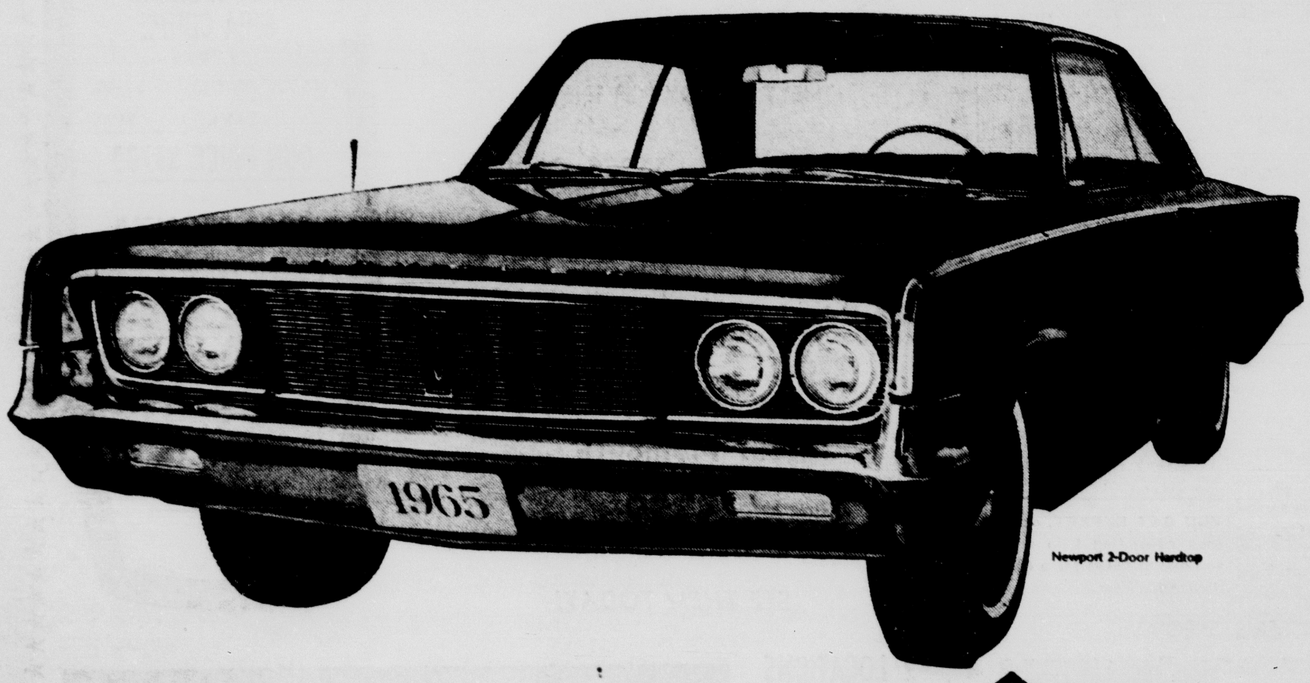

Newport 2-Door Hardtop

CHRYSLER DIVISION CHRYSLER MOTORS CORPORATION

Bonanza-Bob Hope-and-The Chrysler Theatre, NBC-TV, Fridays.

Cripple Creek Auto Co.
149 East Bennett
Cripple Creek, Colo.

Perkins Motor Co., Inc.
Colorado Springs
1205 Fountain Creek Blvd.

HATCH'S Where Every Day Is SALE DAY

LIMITED TIME!

Early Bird special

BUY... NEW 1965 ZENITH
slim line series 19" TV
19" overall diag. picture meas., 172 sq. in. rect. picture area

GET FREE!
$14.95 VALUE
Deluxe Decorator Roll-about TV Stand

MODEL 2001 Available In Two Colors Complete With Custom Tailored Roll-About Stand As Pictured
NO PRINTED CIRCUITS — 82-Channel

As Low As $1.50 Per Week!
LARGEST DISCOUNTS IN TOWN!

try our terms..
6 Months TO PAY NO INTEREST • NO CARRYING CHARGE
or NO MONEY DOWN
3-years to Pay!

QUALITY LINES-POPULAR PRICES-EASY TERMS
HATCHI'S
HATCH AND COMPANY

OPEN
Monday & Friday Evenings
28 S. Tejon
Phone
633-7738